Home Edition
TELEPHONE 383-4111
CLASSIFIED 386-2121

The Daily Colonist.

Vancouver Island's Leading Newspaper Since 1858

Mainly Sunny
Weather details on Page 2

No. 120–113th YEAR | VICTORIA, BRITISH COLUMBIA, SUNDAY, MAY 2, 1971 | 10 CENTS DAILY 20 CENTS SUNDAY

Pacific Rim Park

Princess Anne's visit brings a dream alive —Then big job of 'building' a park begins

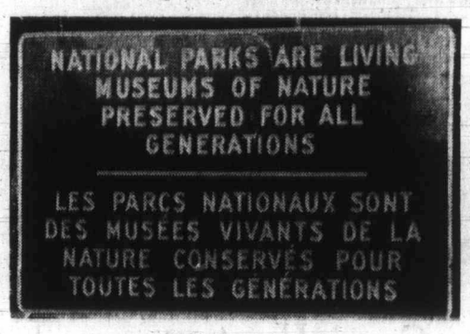

Long Beach sign sums up philosophy of park branch in two languages

By John Hogbin
Colonist Island Editor

LONG BEACH — When Princess Anne opens the new Pacific Rim National Park at Long Beach on Tuesday, she will be launching a 36-year-old idea.

A survey was carried out in 1935 to study the possibility of preserving forests and beaches under the aegis of a national park, but nothing was done to put the scheme into effect.

The provincial Wickaninnish Beach Park was established at Long Beach itself, but the surrounding area was left unprotected, enabling forest companies and mining firms to move in.

Now a handful of federal employees have a massive battle ahead of them. They have to remove the scars of commerce and try to restore the scenery to its original wild state.

"In effect, we are having to go back and start what we should have started 36 years ago," said operations manager Frank Camp in an interivew last week.

Responsibility for the restoration work rests with Camp, 44, and park supervisor George Trachuk, 35. Both have extensive experience in conservation but even they seem a little awed by the magnitude of the job.

Camp has been with the national parks service for 25 years and Trachuk, a former forestry officer, has been in the service for six to eight years.

However, their job is being made easier by the Indian affairs and northern development department which administers the park service through the historic parks branch.

Pacific Rim park has been given top priority as far as money is concerned. This year, the park's first as a national venture, they have a smallish, holding budget but this will be increased as soon as Trachuk and Camp discover exactly what their needs will be.

This is their biggest problem. Neither has any idea how many people will visit the park this summer or what facilities will be needed in the future. The park will have a saturation point when, says Camp, it is hoped that people outside the park area will be able to complement government facilities with private commercial ventures.

To give themselves a basis on which to work, Trachuk and Camp will be compiling a provisional master plan "which will determine the carrying capacity of the park."

They know that there will be inadequate facilities at first. New fresh water supplies, additional campsites and lavatories have been put in but there is no record of how many people have visited the area in the past. Road counts will be made at random points in order to establish an accurate picture.

As soon as they have gauged the popularity of the park, they will be able to get into full gear.

Proposed size of the Pacific Rim Park is roughly 120 square miles.

It has been broken down into three phases. The first takes in the Long Beach section which stretches to within a few miles of Ucluelet and Tofino, out into offshore

Continued on Page 8

May Day

Protest: Chili, Chants

By GINNY GALT

VANCOUVER (CP) — May Day demonstrators tore Canadian and British Columbia flags from flagpoles in front of the Vancouver courthouse Saturday, running up revolutionary flags and chanting obscene slogans toward the adjacent Hotel Vancouver where Prime Minister Trudeau was attending a Liberal party dinner.

But that was the closest thing to violence in six hours of demonstrations that started at Stanley Park and ended at the courthouse about 8 p.m.

Lynn Atkins, a member of the organizing May Day committee, told the crowd at the close:

"Thank you all for a very nice and good demonstration.

"We've proved May Day can happen again — it can happen in a good way and happen in a big way."

The committee had said the demonstrations were against unemployment, poverty and alleged oppression of women and minorities.

The Liberals had refused a request to allow committee members to address the dinner gathering.

Strong contingents of police observed from the edge of the crowd as one of the B.C. flags was burned. Uniformed police directed by high-ranking officers guarded the hotel doors and motorcycle policemen patrolled the area.

Police took no action to save the flags and the demonstrators — numbering about 600 — replaced them with a Viet Cong flag, a red Young Socialists' flag and one bearing the image of Cuban revolutionary Che Guevara.

Most of the demonstrators had marched more than a mile from an earlier rally at Stanley Park, where Trudeau

Continued on Page 9

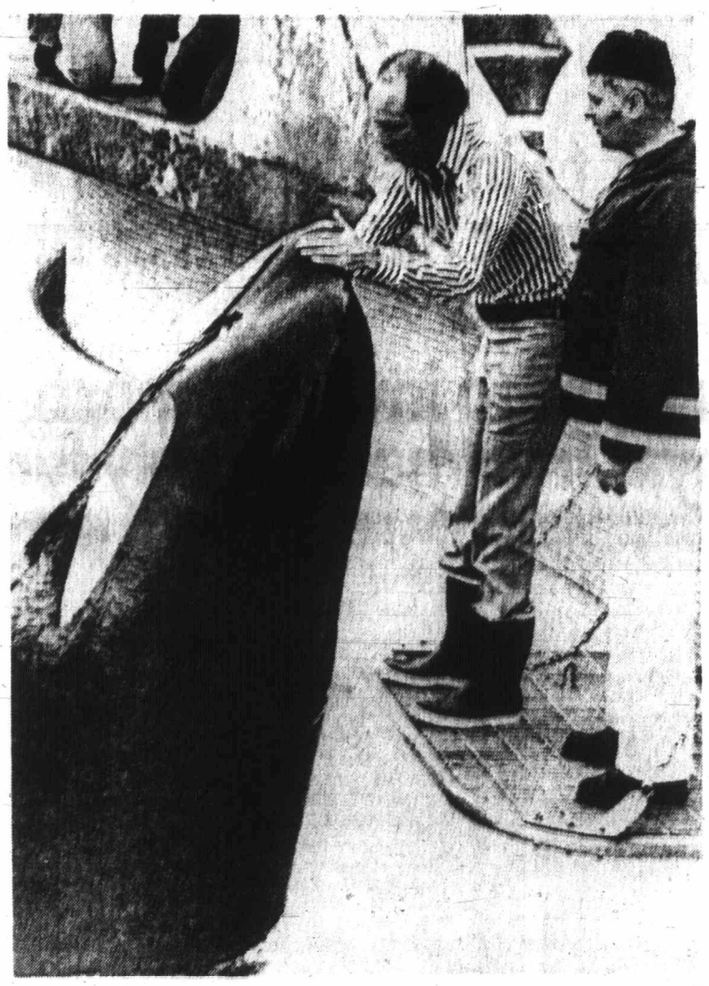

Trudeau pats head of killer whale Skana -CP

Snack for Hungry Whale Joke for Quiet Crowd

VANCOUVER (CP) — Security all around and silent tensions in a forest glade, and there was the prime minister popping a herring into the mouth of 5,200 pounds of killer whale with a grin like a meatgrinder.

Skana was hungry as usual and Pierre Elliot Trudeau was providing the snacks.

Up came Skana, then up again, rising as gracefully as a living Polaris missile.

The prime minister, a bit leary of all those teeth, managed a quick jowl massage for his dinner guest, and the crowd cheered.

In short, Trudeau visited Stanley Park Saturday to officially open the Vancouver Public Aquarium's new whale pool.

Outside the aquarium, there was a strangely silent crowd covering the entire spectrum of the protest movement in Canada as well as the plain curious and the camera-bugs.

Women's Lib was there, and the unemployed. There were protesters demanding a halt to the seal hunt in the Gulf of St. Lawrence and "oppression" in Quebec. Some of the protest signs were unprintable.

Only once did the prime minister acknowledge the presence of the hecklers.

"I hear some people out there saying it is the age of Aquarius," he said. "I agree with that."

Trudeau also had an Eric Kierans joke, touching lightly on the resignation of his communications minister.

Scientists say, he noted, that whales have a language of their own and can communicate with one another.

"I'm in need now in Ottawa of someone who can communicate . . . perhaps I can learn something here in that field."

Stress Social Goals, Grits Told

Trudeau Dashes Productivity Idol

VANCOUVER (CP) — Governments should stop worshipping at the temple of the gross national product and pursue new statistics called "net social benefit," Prime Minister Trudeau said Saturday night.

He told a Liberal Party fund-raising dinner that in the last 20 years the rush of technology and the lure of material gain have led to commercial processes "which we do not always understand, which may lead to disastrous consequences, and which may have cumulative effects."

Although we know that sources and the planet's capacity to support life are limited, "there are elements in our society which assume that man is at his ingenious best when his skills are employed to market products in ever more attractive and often less disposable, packages.

"There is no shortage of persons who rationalize that for the benefit of shareholders or taxpayers, raw waste and sewage can be dumped with impunity into rivers or vented into the atmosphere."

Just as businessmen account for depletion of buildings and machinery when calculating net gain, governments should pay heed to resource exhaustion, pollution, and the social cost of overcrowding to arrive at a net social benefit rather than the gross national product.

Trudeau stayed clear of contentious issues in his speech.

The only political references were words of praise for two cabinet ministers from British Columbia — Consumer Affairs Minister Ron Basford and Fisheries Minister Jack Davis — and a declaration that the Liberal government will not protect efficiency at the cost of pollution, or manufacturers' freedom at the cost of hazardous or fraudulent products.

The prime minister said Canadians must harness technology to serve a culture rooted in tolerance, friendship, love, laughter, privacy, and the beauty of the Canadian environment.

Canada's identity was one of "a human place, a sanctuary of sanity in an increasingly troubled world."

"Infrequent incidents of

Continued on Page 2

Flags Up, Carpets Ready To Unroll

By DON COLLINS

ROYAL VISIT '71

● British Columbia, and particularly Vancouver Island, is ready for the royal visit. Some of the advance preparations in Stories and pictures are found in today's first section, Pages 10-14 inclusive.

The flags are up and the red carpets ready to unroll. The last of thousands of nails have been hammered into temporary platforms and everything — even the weather — is reported ready to fall into place for the beginning Monday of the 10-day royal tour of B.C.

Much of the first two days involve Victoria and Vancouver Island and the forecast is for mostly sunny 60-degree weather Monday with a good possibility of more of the same Tuesday.

The visit of Queen Elizabeth, Prince Philip and Princess Anne is the major event of B.C.'s centennial year and has been planned in meticulous detail with two objectives in mind:

● A chance geographically speaking for the royal family to see the many faces of a rugged, rambling province.

● A 4,500-mile tour with the emphasis on informality (casual walks and chats with the people of the land) as a proper balance for the inescapable pomp and ceremony.

Tour officials say the informal aspect is at the queen's own request and that she may be expected to stop and talk with citizens during the walks that have been planned.

(The Queen and Prince Philip last toured B.C. in 1959, when they spent seven days in the province in the course of a 45-day, Canada-wide visit.)

Premier Bennett likes the plan and says he hopes the people will "let their hair down in a nice way."

Certainly, there will be opportunities for the royal family to do the same.

Along the way, for example, there will be a fishboat trip and a ride aboard an old locomotive, as well as speculation that Prince Philip will test his ability at handling one of the unorthodox craft that take part in Nanaimo's famous bathtub races.

But first comes the ceremony of official greetings.

The queen, recovering from a stubborn cold, is to arrive with Prince Philip and their daughter Princess Anne at 11:30 a.m. Monday at Vancouver International Airport aboard an Air Canada DC8.

They will be met by Governor-General Roland Michener, Prime Minister Trudeau, Lieutenant-Governor John Nicholson and Premier Bennett who, with their wives, will accompany them to Victoria aboard the royal yacht Britannia.

After arriving at Victoria at

Continued on Page 9

Fire Claims Family Five

BIRCH RIVER, Man. (CP) — Five members of the Norman Audy family, ranging in age from 10 years to 15 months, died when fire struck their home early Saturday on the Birch River Indian reserve.

Rare-Seed Saga By Chesnut

The Daily Colonist's free seed offer, the third edition of the spring, has left gardening columnist M. V. Chesnut a little overwrought. He tried to get a rare one this time, then went through some anxious times when seeds did not arrive on the promised delivery date.

But read all about the beautiful Hyacinth Flowered Larkspur and its escapades in today's Garden Notes column, Page 50.

SUNDAY INSIDE

First Section

Editorial	4
Background	5
Finance	6, 7

Second Section

Sports	16-20
Travel	22
Entertainment	24, 25, 26
Week in Records	26

Third Section

Classified	27-38
Bridge	29
Crossword	30
Television	28

Fourth Section

Names in The News	44
Week on the Prairies	45
Stamp Packet	46
Checkmate	46
King Fisherman	47

In the Islander

● A plea for the future

● Point Roberts fantasyland

● The cougar sleeps on the sofa

Monday: Chance for Glance

At 7 p.m. Monday Queen Elizabeth, Prince Philip and Princess Anne will leave the Royal Yacht Britannia and step ashore at Victoria's Inner Harbor.

The royal party will be welcomed by the mayor of Victoria Courtney Haddock and Mrs. Haddock at the CPR pier on the south side of the Inner Harbor.

7:05 p.m. — The royal party will leave by motorcade for Centennial Square taking the following route: east on Belleville, north on Douglas, east on Fort, north on Cook, west on Yates, north on Blanshard and west on Pandora.

7:30 p.m. — The motorcade arrives at Pandora entrance to Victoria city hall.

7:35 p.m. — Royal party arrives in Centennial Square. Here, the queen will sign the city's visitors' book. The mayors of Greater Victoria will be introduced to her.

7:40 p.m. — Royal party walks through Centennial Square to Douglas.

7:45 p.m. — Motorcade proceeds as follows: south on Douglas, west on Pandora, south on Government, west on Yates, south on Wharf, east on Humboldt, south on Government, west on Belleville and north on Menzies to dock and the royal yacht Britannia.

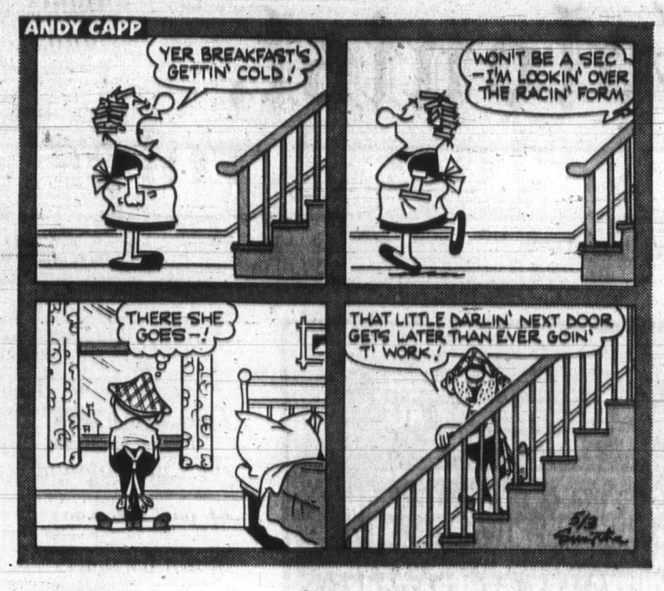

Trudeau Dashes Productivity Idol

From Page 1

violence do not alter this atmosphere of tolerance.

"The overwhelming majority of Canadians from coast to coast are not impressed with this evidence of mental bankruptcy."

Trudeau said his government is "on the side of society, the side of the people' against the monsters that technology can create.

"Shouldn't governments challenge more vigorously the current myth that somehow competition and freedom of choice inevitably protect the interest of the consumer?

"My government thinks so."

The government had therefore enacted stiff anti-pollution and consumer-protection legislation, Trudeau said.

He said the world needs a philosophy of technology just as the 17th century needed a philosophy of science and mathematics.

"In absence of a philosophy of this age we must give the appearance of a generation gone mad.

"Or is it that we are just so busy looking for a parking place that we have no time to be anything indifferent to what is happening about us?"

'Participatory' Act

Anderson Picks Meet Over Food

KAMLOOPS (CP) — While Prime Minister Trudeau and most of B.C.'s Liberal members of Parliament attended a fund-raising dinner in Vancouver Saturday, David Anderson, MP for Esquimalt-Saanich, was practising "participatory democracy."

Anderson addressed a meeting of the Shuswap-Thompson River research and development association.

"I am only putting Mr. Trudeau's policy of participatory democracy into action," Anderson said. "I don't feel there is much good in attending a dinner for the party faithful because the public has different expectations now."

He said the prime minister should extend the meaning of participatory democracy to include public access to reports on the possible problems which might be caused by establishing industry or other sources of pollution.

Groups such as this should have access to these kind of documents so they can study them and make firm proposals, Anderson said.

HIGH SCHOOL DIPLOMA

EARN A HIGH SCHOOL DIPLOMA IN YOUR OWN HOME!
Prepare for a Better Job, College or Provincial Examinations. All Books supplied. No classes. One of the largest and oldest Canadian Schools.
Phone or write for a Free Booklet
Phone 477-4490
Day or Night
NATIONAL COLLEGE
1707 CARNEGIE CRES.

"To hear again is to live again"
RADIOEAR® WORLD'S FINEST HEARING AID
VICTORIA HEARING-AID CO.
Hearing Aid Specialists
Since 1938
B. S. H. Tye, manager
Phone 383-5125
209 Yarrow Building
645 Fort Street
Victoria, B.C.

CLASSIFIED SELLS — 386-2121

Gorde Hunter

Squandered Aid

NOT TOO LONG AGO Robert Stanfield received a letter setting out what appears to be another in a long line of wasteful spending practices by the boys down in Ottawa. I trust Stanfield will make the necessary inquiries and raise the proper amount of hell. I won't hold my breath, however.

A Victorian gathered the following information while on a trip to South Africa and he wonders out loud if the public knows that our resources are being squandered on the "foreign-aid syndrome."

Anyway, seems he travelled to Capetown on a ship carrying a diversified cargo, which included 180 full-size wood telegraph poles.

They had been loaded in Montreal for shipment to Mtwara Port, the most southerly port in Tanzania. I'll let his letter tell the rest of the yarn.

"AT THE TIME I lived in East Africa, the telegraph poles in use were prepared from locally grown timber, so I enquired of the shippers the origin of this expensive consignment.

"It proved to be part of a total consignment of some 800 poles which were a gift from Canada to Tanzania. It was disturbing to hear that most of the earlier consignments of these poles was still within the customs compound at Mtwara Port awaiting release.

"Further enquiry disclosed that none could be released from customs until the exporter (Canada) paid the requisite customs duty."

In other words, big-hearted Canada was being asked to pay duty on its foreign-aid gift! The height of something-or-other.

"I WAS INFORMED that Canada had been billed for some thousands of dollars (one source quoted $30,000) and assurance had been received that this duty would be paid."

It would appear that these must be the most expensive and far-travelled telegraph poles on record. But wait, there's more.

"The question arises as to what purpose these poles were to be put in this primitive area where no demand for further telegraph or electric services is seen. The answer appears to be that these poles will be most useful to the immigrant Chinese who operate a number of camps in that area.

"IT IS, of course, well known to all that the Chinese-subsidized railway commences at Dar-es-Salaam (many hundreds of miles north of Mtwara) but that guerilla training camps abound in this border area of southern Tanzania."

Out of this whole thing, one major question sticks out. What individual or what government body, is responsible for such idiotic foreign aid efforts? It's a well-known fact there is a deplorable lack of brains in many government agencies, but surely some head push must have a smidgen of grey matter, enough to question the sanity of such foreign aid.

These agencies are bureaucratic blights, incredibly out of touch with reality and fetlock deep in their own red tape and incomprehensible stupidity.

THE GOVERNMENT civil service is in pathetic straits and is, without doubt, wasting millions of our tax bucks each and every year. It is the obvious prime target for investigation and reform, but the politicians who could institute and carry out such measures, are scared to death of the civil service. It's a spreading cancer and nobody has the temerity to cut it out.

A politician could make a career out of a full-blown look-see into civil service waste and I'm surprised that some enterprising back-bencher hasn't done so by now.

It would be a task of enormous proportions, but the rewards to the citizens of Canada could be every bit as enormous.

Telephone poles for Tanzania, and nothing for the Indians and Eskimos of Canada!

Wive's Tale Spotted

YOUR GOOD HEALTH

By G. C. THOSTESON, MD

Dear Dr. Thosteson: We have heard that a doctor can tell how many children a woman has had through a pelvic examination. We think it is an old wives' tale. Is it? J.C.

Yes. Congratulations on spotting a false idea. In fact, it may not be possible for a physician to tell whether a woman has had even one child, let alone being able to tell the number she has had.

□

Note to W.S.: Sorry, but if you are allergic to cats, I don't know of anything to do except get rid of the cats. Or keep on with the allergy problem.

□

Dear Dr. Thosteson: I have diabetes. Please tell me what my blood sugar should be an hour after I eat breakfast.—**Mrs. L.E.**

A level of 180 milligrams or less would be acceptable but a more significant reading would be two or three hours after a meal. That gives a better index of how well you are utilizing sugar, and whether an adjustment in diet or medication is advisable. Further, if your fasting sugar level is high, adjustment to lower it will bring down the after-breakfast level.

□

Dear Dr. Thosteson: About eight years ago my brother was hospitalized as the result of heavy drinking. His liver and pancreas were severely damaged.

He was told alcohol would cause a recurrence. Please tell me what will happen now that he is consuming something like a quart of wine a day. It is a sherry and only 20 per cent alcohol content, but alcohol is alcohol.—**Mrs. M.W.**

It's the old sad story. A drinker is scared into giving up alcohol. His liver recoveres somewhat, and probably so does his pancreas.

Then, feeling better, he goes back to drinking. And what ultimately happens is just what you think will happen.

His sherry may be "only" 20 per cent, but most whisky is "only" about 45 per cent (86 proof equals 43 per cent) and, just as you say, alcohol is alcohol.

□

Dear Dr. Thosteson: I have heard that people who have fever blisters can be helped by having a smallpox vaccination. Please inform me if this is true.—**A.A.F.**

Sometimes it seems to help, and sometimes a series of such inoculations is used. It is not a remedy in all cases, though.

The Weather

MAY 2, 1971

Mainly sunny; winds light; Saturday's precipitation; trace; sunshine 6 hours, 48 minutes; recorded high and low at Victoria 66 and 48. Today's forecast high and low 65 and 45. Today's sunrise 5:35 a.m., sunset 8:29 p.m.; moonrise 12:39 p.m.; moonset 2:59 a.m. Monday outlook: sunny with a few cloudy periods.

East Coast of Vancouver Island — Mainly sunny; winds westerly 15 in the afternoon; Saturday's precipitation .01 inch; recorded high and low at Nanaimo 67 and 45. Monday outlook: sunny with a few cloudy periods.

West Coast of Vancouver Island — Sunny with cloudy periods; winds light. Forecast high and low at Tofino 55 and 45. Monday outlook: sunny, becoming cloudy in the northern part in the afternoon.

North Coast — Sunny, becoming cloudy by evening. Winds becoming southerly 20 in evening. Monday outlook: Cloudy, a few showers.

Extended outlook — Fair Tuesday, partly cloudy Wednesday and Thursday. Highs generally in low 60s, lows 35 to 45.

READINGS

	Max	Min	Precip
St. John's	47	29	
Halifax	53	36	Trace
Fredericton	69	39	
Charlottetown	55	30	
Montreal	56	38	
Ottawa	59	40	
Toronto	52	31	.12
North Bay	51	37	
Thunder Bay	43	33	.72
Kenora	44	32	.09
Winnipeg	48	29	Trace
Churchill	44	21	
The Pas	53	24	
Brandon	45	33	.02
Regina	56	31	
Saskatoon	60	29	
Prince Albert	59	26	
North Battleford	62	32	
South Cariboo	61	29	
Medicine Hat	74	30	
Lethbridge	72	29	
Calgary	68	32	
Edmonton	67	40	
Grande Prairie	68	32	
Castlegar	69	40	
Penticton	70	45	
Revelstoke	62	38	Trace
Princeton	68	42	
Salmon Arm	68	47	Trace
Vancouver	59	49	.02
Prince Rupert	48	39	.24
Comox	57	48	.11
Prince George	57	41	.08
Kamloops	66	52	
Whitehorse	48	24	
Fort St. John	57	37	.02
Seattle	69	50	
Spokane	75	44	
Portland	76	46	
Chicago	62	51	Trace
New York	63	45	
Miami	82	76	
San Francisco	62	50	Trace
Los Angeles	69	53	
Phoenix	92	56	
Las Vegas	81	54	
Honolulu	76	69	.05

TIDES AT VICTORIA HARBOUR
(Pacific Standard Time)

	Time H.M.	Ht. Ft.	Time H.M.	Ht. Ft.	Time H.M.	Ht. Ft.	Time H.M.	Ht. Ft.
1	12.55	2.0	23.55	8.1				
2	14.50	2.7						
3	00.29	7.9	15.50	3.4				
4	00.10	7.8	07.40	5.6	10.05	5.6	16.40	4.1
5	00.05	7.7	07.05	4.9	12.50	5.6	17.25	4.8
6	00.15	7.8	07.15	4.1	13.30	5.9	18.05	5.5
7	00.35	7.9	07.35	3.3	16.50	6.3	18.35	6.2

TIDES AT FULFORD HARBOUR

	Time H.M.	Ht. Ft.	Time H.M.	Ht. Ft.	Time H.M.	Ht. Ft.	Time H.M.	Ht. Ft.
1	05.30	8.5	07.10	8.5	15.20	2.7		
2	00.05	10.7	06.40	7.7	08.20	7.7	16.15	3.6
3	00.50	10.6	08.05	6.9	10.40	7.1	17.15	4.4
4	01.30	10.4	08.15	6.1	12.00	7.1	18.20	5.3
5	01.40	10.2	08.45	5.4	14.30	7.6	19.10	6.1
6	02.00	10.0	08.55	4.6	15.40	8.3	20.15	6.8
7	02.30	9.9	09.30	3.8	16.35	9.0	21.05	7.6

If you want to invest in stocks or bonds, Royal Trust has the right fund.

If you want to invest in mortgages, Royal Trust has the only fund.

Our A, B, and C Funds are the right funds.
Some are designed for long range growth of capital.
Some are designed to give you a high rate of income.
And then there's our M (for mortgage) Fund. It's unique with us. Last year it was one of the best performing pooled trust funds in Canada.
And like all our funds, it can be registered to give you income tax advantages, if you want to build retirement savings.
So whether you're a big corporation or just someone who wants to make your money make more money, come in and decide which fund you want to invest in.
The choice is yours at Royal Trust.

Royal Trust Trust Royal Trust. We'd like to do more for you.
Royal Trust Building
1205 Government Street, Victoria, 388-4311
Other B.C. Offices: Vancouver and Kelowna

Prince Edward Island

Liquor Surcharges Will Aid Alcoholics

CHARLOTTETOWN (CP) — Provincial government surcharges on all alcoholic beverages sold in liquor stores went into effect Saturday in Prince Edward Island.

The surcharges, announced Friday night by Dr. John Maloney acting justice minister, will be used to assist in funding existing programs for treatment and care of alcoholics.

They will add 22 cents on a 24-pint case of beer which previously cost $6.48, 15 cents to the $6.75 charged for a quart of liquor, and five cents to the cost of a quart of wine, which previously had an average price of $1.75.

Maloney said the government chose this method so that non-drinking islanders would not have to support facilities for aiding those drinkers who become alcoholics.

He said the government expects the surcharges will provide $200,000 for this work.

Prime Post Given Four-Time Shuffle

PHNOM PENH (UPI) — The thrice-rejected post of prime minister was offered Saturday to national assembly president In Tam, but he withheld immediate acceptance and the 13-day political crisis in Cambodia deepened.

The dapper brigadier-general was the fourth nominee to the position in four days. It was refused by former premier Lon Nol, his deputy Sisowath Sirik Matak, and Choup Hell, an adviser to chief of state Cheng Heng.

Troops Ready in Washington

Frolic Before Protest

WASHINGTON (UPI) — Upwards of 50,000 antiwar protesters settled in Saturday for a weekend of rock music and general frolic in Washington's downtown memorial parks, the prelude to mass demonstrations beginning Monday. President Nixon reiterated that law-breaking will not be tolerated.

While new arrivals headed for West Potomac Park to pitch tents and roll out sleeping bags between the Jefferson and Lincoln Memorials, the defence department moved hundreds of military police and vehicles to strategic points for confrontations expected Monday with demonstrators.

Several thousand additional troops were placed on standby near Washington for use if necessary to thwart plans of the so-called "Mayday Tribe" organizers to tie up traffic by nonviolent civil disobedience Monday and paralyze government functions.

A peaceful and festive air prevailed at the demonstrators' encampment. Thousands of persons, most of them young and exhuberant, sprawled on the grass or perched on the roofs of trucks and gaily painted buses, listening to music and speeches from young militants.

The air was heavy with marijuana smoke, and harder drugs were openly peddled. Many persons had beer or apple wine. Uniformed police remained at a discreet distance.

Hospitals reported treating a number of drug cases from the gathering, but no more than ususal for its size. None was serious.

In late evening the Pentagon announced a "provisional battalion" of about 850 marines from the corps' base at Quantico, Va., had been added to the army's standby force at Fort Myer, adjacent to Arlington National Cemetery.

The marine corps' base at Camp Lejeuene, N.C., also was added to the list of military bases placed on "readiness status."

The president, who was spending the weekend at the western White House in San Clemente, Calif., told a news conference that he respected the demonstrators' "right to disagree" with his policy.

But he emphasized his view that "the right to demonstrate for peace abroad does not carry with it the right to break the peace at home" and he said the government "is prepared to deal with it" if the protests turn illegal as he said has happened in recent days.

French leftists parade through Paris streets to celebrate May Day

Children Facing Adventure

ROSS RIVER, Y.T. (CP) — Twenty elementary school students from this small Indian village on the Pelly River will set out Monday to visit their pen pals in Walnut Creek, Calif.

For the youngsters aged 8 to 12, the visit is a great adventure. About 80 per cent of them are Indian children and for the majority it will be the first trip away from their remote community situated 110 miles off the Alaska Highway northeast of Whitehorse.

The pen-pal project was initiated last fall by Martyn Williams, who teaches Grades 3 to 5 at the village school.

For several months both groups have been working hard to finance the journey.

At Ross River the children held raffles, sponsored dances, sold burned wood and moosehorn souvenirs.

In Walnut Creek, bake sales, car washes and baby-sitting produced part of the $3,000 necessary to finance the trip — 250 miles by bus into Whitehorse, then to Vancouver and on to San Francisco by plane.

The Yukon travellers will be met by their Walnut Creek pals on arrival in San Francisco Tuesday.

May Day Celebrations

Bombs and Festivity

From UPI

A Molotov cocktail exploded at the American ambassador's residence in Paris Saturday and Communist tanks rumbled through East Berlin as millions of Europeans turned out to celebrate May Day.

But in most countries of Eastern and Western Europe a carnival atmosphere reigned with folk-dancing, singing, civilian parades, and a three-day holiday for many.

In the French capital a gasoline bomb exploded about midnight in the courtyard of U.S. Ambassador Arthur Watson's residence, rousing Watson, his wife and three sons from sleep. It followed a bombing attack five hours earlier on the offices of Honeywell-Bull Co., an American computer firm.

For the 15th straight year, East Germany defied Western protests and staged a military parade in East Berlin. Soldiers goose-stepped, and tanks, armored cars, and rockets rolled in review by Walter Ulbricht, the 77-year-old East German chief of state and Communist Party first secretary.

Western allied officials said the parade violated a four-power agreement on the demilitarization of Berlin which bans the stationing or parading of German military units in the city. About 10,000 workers marched quietly in West Germany.

Elsewhere in Eastern Europe, traditional parades and celebrations were held with emphasis on economic achievements over the past 50 years.

A parade in the Swiss capital of Zurich ended with clashes between police and several students throwing stones. Demonstrators hurled paint-filled bags at the American consulate, and rocks and flag standards at the Spanish consulate.

In Havana, Cuban Premier Fidel Castro pledged a crackdown on dissident intellectuals on the Communist island and declared cultural war on "shameless leftists" in Western countries who try to defend them.

An address by Egyptian President Anwar Sadat, dealing with the Middle East situation, highlighted the observances in the Arab world.

Girl Witness Fatigued In Long Questioning

SEATTLE (UPI) — A federal grand jury questioned Leslie Bacon for 8¼ hours Saturday about the bombing of the U.S. Capitol — until her attorneys decided she was too "fatigued and confused" to continue answering.

Interrogation of the blonde 19-year-old peace activist continues today in a rare Sunday session.

Jeffrey Steinborn, one of the California girl's attorneys said questions asked indicated the government believed some bombing conspirators lived at the same Washington, D.C., commune where she resided.

"They seem to think she knows some people that may have been involved in the bombing from the testimony she gave," he said. It was clear she just doesn't know anything about it at all."

The attorney brought a halt to the quizzing of Miss Bacon late in the afternoon when he decided she had become "so fatigued and confused that I had to instruct her not to answer any questions."

Twin Probes Won't Find Life on Mars

By HOWARD BENEDICT

CAPE KENNEDY, Fla. (AP) — Mars, inscrutable and intriguing, is the target for two unmanned spaceships being prepared here to unmask secrets of the red planet, including a search for clues to a primitive form of life.

Mariners VIII and IX are to be launched nine days apart, May 8 and May 17, to start multi-million-mile journeys across space and a November rendezvous with the distant planet.

If successful, they will become the first space vehicles to orbit Mars, and for at least three months they are to explore about 70 per cent of the planet, gathering details about the atmosphere and clouds, the terrain, seasonal variations, temperature changes, the polar caps, internal structure and the possibilities for life.

Officials of the United States space agency's Jet Propulsion Laboratory at Pasadena, Calif., which developed the payloads, emphasized the Mariners will not find life, but could detect conditions in which some form of life might exist — not the fearsome creatures of science fiction, but perhaps rudimentary plants.

The search for life on Mars received impetus in March when three of the laboratory's scientists reported they had simulated Martian soil and this soil, when bombarded with ultra-violet rays, such as those emitted from the sun, produced chemicals necessary for primitive life to evolve.

Mariners VIII and IX are equipped to expand on this study, sniffing for various gases and elements as they whirl in their lonely orbits which will dip within 1,000 miles of the surface.

The hunt for Martian life dates back to 1877 when Italian astronomer Guido Schiaparelli turned his telescope on the planet and notes some strange, faint streaks which he called canali, or canals.

REGISTRATION OF BEGINNERS

The following schools of Sooke District will accept registrations of Kindergarten and Grade One pupils on Thursday, May 6th, 1971 between the hours of 9:00 a.m. and 3:00 p.m.

Colwood Elementary — **Millstream Elementary**
Glenlake Elementary — **Sangster Elementary**
Happy Valley Elementary — **Savory Elementary**
Langford Elementary — **Sooke Elementary**
Metchosin Elementary — **John Muir Elementary**
John Stubbs Memorial School for Canadian Forces Married Quarters, Belmont Park.

Pupils now in Kindergarten attending Colwood, Savory, John Stubbs or Sooke schools are already registered for Grade One at their nearest elementary school.
Pupils recently pre-registered for Kindergarten need not register again.
Parents are requested to bring the birth certificate of the pupil being registered.
Pupils five years of age by December 31st, 1971 are eligible to attend Kindergarten.

TRADE-A-TAPE at CORONA STEREO TAPE CENTRES
2340 Douglas 388-5811

'Why Not 5,000 Others?'

Senator Queries Calley Release

WASHINGTON (UPI) — U.S. Sen. Birch Bayh, (D-Ind.), questioned Saturday why President Nixon ordered Lieutenant William Calley Jr. released from confinement when 5,000 other servicemen appealing their convictions are still jailed in stockades and prisons.

"If, as the president said, it was 'not right' to force Lieutenant Calley to spend time in Leavenworth until the appeals process had been completed, I think it is also 'not right' to force thousands of others to spend time in the stockade or jail pending appeal," Bayh said in a statement.

Bayh is a possible candidate for the Democratic nomination for president. He is in his second term as senator.

Calley was convicted of murder in the death of Vietnamese civilians in the village of My Lai in 1968.

Nixon took two actions immediately after conviction. First he freed Calley from the stockade and then he said he would make the final determination in the case.

Bayh said the army releases convicted men while their cases are being appealed only when there is a great likelihood that the appeal will succeed.

Indians Call on Quebec For Choice of Language

KAMLOOPS (CP) — Indians called on the Quebec government Friday to stop forcing their children to learn French at the final session of the second annual national conference on Indian culture.

A resolution, passed after hot debate, asked the federal government to intervene and tell Quebec to give its Indians the right to be educated in the language of their choice.

One delegate from Quebec said the Quebec government was forcing its Indian children to learn French, making it impossible for Quebec Indians to communicate with Indians in other parts of Canada.

Alanis Obomsawin, another Quebec delegate, told the conference the resolution might be interpreted as discriminating against those Indians in Quebec who already speak French.

A resolution calling for the return of Indian artifacts now in museums also received strong approval. It referred to "stolen goods" and asked an end to "white exploitation of Indian culture."

U.S. Loses Helicopters

SAIGON (UPI) — The U.S. command said Sunday two U.S. army helicopters were shot down outside the A Shau Valley near the site of a Communist ambush in which five American paratroopers were killed and 10 wounded.

One of the UH1 helicopters was shot down six miles northwest of A Luoi Saturday afternoon and the other was downed five miles northwest of A Luoi Friday morning. There were no casualties reported.

Bargain-hunting for an engagement ring?

Good Luck.

Go ahead. Do the street. Hit the discount houses. Walk up and save. Listen to the chum who can "get it for you wholesale". But please make sure you are getting the diamond you are paying for.

A business-like idea would be to shop Birks . . . where you can choose from a bigger, more exciting variety of settings . . . and from an expanded range of diamond qualities.

Most important: whether your policy is "tight money" or "sky's the limit" you know you'll be paying only for the quality you are getting. No more.

Convenient terms easily arranged.

Birks Diamonds
have the look of love.

BIRKS

Before you buy anywhere, read the

Birks Diamond Booklet

14 pages filled with simply stated hard facts & guidelines on how to choose your diamond wisely and happily.

• What to look for.
• What to avoid.
• Various diamond cuts & sizes.
• Colour, clarity, carat etc.
•

This booklet can save you disappointment, heartaches — and money. It's yours **free** at any Birks store.

BIRKS JEWELLERS

Birks has more Certified Gemologists than any other jeweller in North America.

YATES ST.
HILLSIDE

The Daily Colonist.

"An Independent Newspaper . . . The Organ of No Clique or Party"

1858 — Published every morning except Monday by The Colonist Publishers Limited at 2631 Douglas Street, Victoria, B.C. Second class mail registration number 0516. All undelivered copies or any notices respecting changes of address are to be sent to the above address. Member Audit Bureau of Circulation. — 1971

RICHARD BOWER — Publisher and Editor-in-Chief

Gaspipe—Dream or Fact?

BRITISH COLUMBIA'S PLAN to provide Vancouver Island with a piped-in supply of natural gas drawn from the province's own Peace River gasfields has much to commend it.

Premier Bennett is right in declaring that natural gas is a clean fuel and is one that does not pollute to the degree that is inevitable with the use of other fossil fuels such as heavy oil or coal, and does not have the disposal problems inherent in the nuclear power plant.

It is also easy to agree that there is no time like the present for British Columbia to provide itself with a new big construction job at a time when the economy is running thin, and both the highly important forest and mineral industries of the province are suffering drastic economic problems because of the changed status of the Canadian dollar, and increasing costs.

That said, however, it must be questioned if the conditions set down by the government for the new 350-mile line, from Williams Lake to Powell River on the mainland, and then across the Strait of Georgia to Vancouver Island is practicable either in concept or in the time schedule Mr. Bennett has called for.

The attempt to bring natural gas to Vancouver Island by underwater pipeline is not new.

Away back in 1956 a front page report in The Daily Colonist said that a company known as Magna Pipelines Ltd. headed by Ralph Farris, planned to connect Vancouver Island with the Westcoast Transmission line, then under construction, by means of an underwater pipe.

Magna claimed it would have natural gas on the Island for the winter of 1957.

It was not until 1960 however that Magna got the PUC and the B.C. transport minister's approval to go ahead. An eight-inch pipe, flexible and with a five-inch diameter bore, was ordered from British Insulated Callender Cables for the Gulf crossing from near Ladner to Salt Spring Island.

Unfortunately the deal broke down when after 18 months of experimental work the British firm found it could not produce a flexible pipe that would stand up to the tidal and other movements of the turbulent gulf.

A rival company, Island Transmission Ltd. of Nanaimo, which had been battling Magna for the rights to build the line, then took over the task of supplying a line. It was going to use a different route and a different type of pipe — but it too fell into problems which it could not solve.

Then in 1967 Westcoast Transmission came into the picture. It started making feasibility tests and promised that gas would be delivered to the Island by 1970.

But like the others Westcoast backed away. Reasons in each case were different, but the overlying problems seemed to be the difficulty of the underwater pipe construction and the doubt as to whether enough gas could be sold on the Island to make it a profitable undertaking.

It is interesting too to note that the early estimates of capital costs were $6,000,000 to $14,000,000 against the estimate of $100,000,000 given this week by Premier Bennett.

It is possible that since Westcoast tried and failed in 1967, the know-how of moving gas under water has improved, and the need for additional energy on the Island has grown to a degree that improves the economic feasibility.

Yet it is difficult to see how any new company — and Mr. Bennett is barring existing pipeline companies from tendering — will be able to make a conscientious bid for the job inside the July 30 deadline. Judging by the difficulties experienced in the past, one would say it is impossible of fulfilment within the timetable.

It might even be too fast for a fully equipped pipeline company with all the technical requirements available to do it, let alone a new company presumably of neophytes to the pipeline industry.

The new company too would be owned mainly by Canadians living in British Columbia, or by companies incorporated in British Columbia who would also be users of the gas. The major shareholder would be B.C. Hydro which would also be the gas distributor, but Mr. Bennett says the Crown corporation would not be permitted to hold more than 25 per cent of the equity.

If private enterprise fails to meet the deadline, then the premier says the venture will be taken over as a public enterprise backed by taxpayers' money.

This is not carping criticism, for there is no doubt that in the last 15 years there has been a very strong local desire for natural gas at prices comparable with those charged on the mainland, but it is intended to bring to the front the magnitude of the problems involved, and with it the suggestion that the project is one for the experts, whom Mr. Bennett has ruled out.

Costly Water

SOME OF THE MOST expensive water in the world undoubtedly comes in liquor bottles—and surely the most highly taxed. But Consumer Affairs Minister Ron Basford aims to help the consumer find out more easily how much he is paying for water and how much for alcohol.

If a new packaging and labelling act is approved by the Senate, Mr. Basford says, the alcohol content of all liquor sold in Canada will be shown by volume. No more will the information be omitted, nor presented in the form of "proof" ratings.

One must admit that this leaves out the matter of taste preferences, and could even have the effect of driving some drinkers to the bottles in which they get the most alcohol for their money — hardly the ideal of "civilized" drinking.

On the other hand, it makes good sense to remove the mathematical mysteries of 30 per cent underproof to 20 per cent overproof and allow most consumers to make a valid comparison in this one respect. As for quality, without advertising they will be left entirely to experimentation.

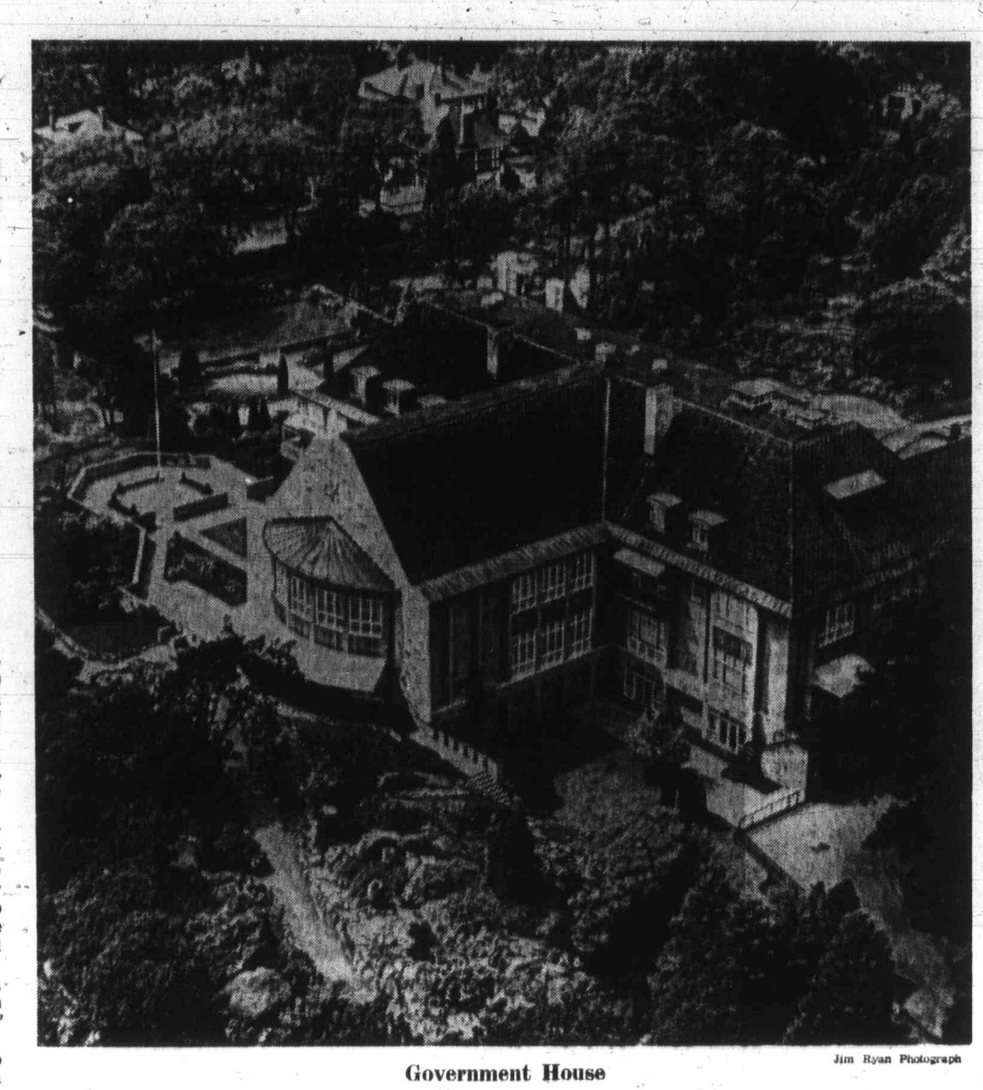

Government House — Jim Ryan Photograph

Ottawa Comment

Grim Prospects for the NDP

By LUBOR J. ZINK

AN EARLIER assumption that David Lewis, backed by organized labor, would have a chance to rid his party of left-wing extremists, was premature. The way his selection as Tommy Douglas' successor came about ruined that chance.

The blame for the strange finale of the "confrontation" convention of the New Democratic Party falls on Mr. Lewis' supporters.

After beating the extremists with comparative ease in the policy-resolutions game, they were so sure of winning the leadership race on the second, if not on the first, ballot that they did not bother to mobilize all their forces for the Saturday vote.

★ ★ ★

While this overconfidence did not cost the moderates the leadership prize, it cost them their gains in the policy skirmishes. The fact that it not only took four ballots to elect Mr. Lewis, but that Jim Laxer, the Waffle candidate, emerged as his principal challenger, cannot but have a profound impact on the shape and direction the party will take in the foreseeable future.

Mr. Laxer and his followers have entrenched their position through the leadership showdown to such an extent that the NDP won't be able to do anything of substance from now on unless the neo-Marxists and ultranationalists okay it, no matter how vigorously Mr. Lewis may deny it.

★ ★ ★

Instead of stopping the extremists in their tracks and setting the stage for gradual elimination of the beachhead they stormed at the 1969 meeting in Winnipeg, the Ottawa convention let them seize more ground.

There is irony in this outcome, for the obvious intention of the large majority of the delegates, as demonstrated in the policy sessions and the election of party officers, was the exact opposite.

After the systematic rejection of the key Waffle resolutions and candidates for influential positions on the party's federal executive and council, the leadership vote was a freak accident.

★ ★ ★

The NDP "establishment," which was determined to clip the wings of the extremists at the Ottawa convention, knew that since 1969 the Wafflers concentrated on gaining control of the weakest constituency organizations and through them increased the voting strength of their university-based group. This was to be more than offset by trade unions delegates who organized an anti-Waffle bloc.

The affiliated unions were entitled to 854 delegates. Together with the anti-Waffle delegates from the strong NDP constituencies, this was more than enough to smother the policy resolutions of the extremists and to elect Mr. Lewis on the first ballot.

★ ★ ★

Since not all of the labor delegates could come for the whole convention, the trade union representation was to reach its full strength, if necessary, on Saturday.

By Thursday night is was clear that the extremists were being steamrollered without the full labor contingent. The co-ordinators of the anti-Waffle bloc felt so confident of electing Mr. Lewis on the second, and probably the first, ballot without any reinforcements that they made no effort to assure the presence of all the trade union delegates for the leadership vote.

It was this overconfidence, plus miscalculation of the influence of the age factor in the leadership race on the uncommitted delegates, which stretched the contest to four ballots and gave the 29-year-old Mr. Laxer the chance to add 234 votes to the hard core of 378 Wafflers and Quebec crypto-separatists (the Quebeckers had about 45 delegates at the convention).

Convention statistics show that of the 845 trade union delegates, only 542 were present for the leadership vote. On the first ballot, Mr. Lewis had 661 votes — 189 short of absolute majority. Had organized labor mobilized its full strength, Mr. Lewis probably would have made it with a comfortable margin on the first count. That would have left Mr. Laxer with 378 votes of the left-wing fanatics — a splinter group with a choice to pipe down or leave the party.

Since Mr. Lewis fell short of 189 votes, and since the man knocked out (Frank Howard) received only 124 votes, it was obvious that even with all of Mr. Howard's support going to him, Mr. Lewis would not make it on the second ballot. And this, as the NDP-labor "establishment" belately realized, meant trouble.

As things turned out, only 54 of Mr. Howard's supporters switched to Mr. Lewis. John Harney picked up 48 and Mr. Laxer 29.

Ed Broadbent, who only a week before was seen as Mr. Lewis' strongest challenger, messed up his chances by playing both sides of the ideological street at the convention, and was the next to be eliminated after Mr. Howard.

Choosing between the Laxer and Harney brands of "radicalism," 101 of Mr. Broadbent's supporters switched to Mr. Laxer and 84 to Mr. Harney. Only 27 went over to Mr. Lewis, who on the third ballot had 742 votes to Mr. Laxer's 508 and Mr. Harney's 431.

Faced with a clear choice between Mr. Lewis and Mr. Laxer, the convention swallowed its obvious yearning for a young leader and ran to Mr. Lewis for safety. Mr. Laxer, however, picked up the hard core of Mr. Harney's "revolutionaries" and ended up with 612 votes to Lewis' 1,046.

★ ★ ★

Officially a victory for Mr. Lewis and for Canadian politics, the vote is, however, a gain for the extremists beyond the fondest hopes of the Waffle leaders. They now will claim a strength they do not really have and use that claim for turning the NDP into an instrument of their class war doctrine.

It's a grim prospect for the NDP and for Canadian politics.

(Toronto Telegram News Service)

Israeli Knows the Arab Best

By REUBEN SLONIM

PRESIDENT ANWAR SADAT has sabotaged efforts at an interim peace agreement with Israel. His decision to federate with Syria and Libya, although it may be building castles in the air, demolishes the assumption that Egypt is at last accepting the reality of Israel.

It's obvious now that while Sadat was mouthing dovish words about readiness to recognize Israel, he was busy hatching plans for a military encirclement with the hot militants, President Hafaz Assad of Syria and President Muammar Gaddafi of Libya.

★ ★ ★

It is astonishing that Middle East watchers, diplomatic and journalistic, failed to see this. American blandishments and assurances that international guarantees are more effective than defensible borders will now be less persuasive than ever.

It appears that the average Israeli knows his Arabs better than do U.S. Secretary of State Rogers and Senator J. William Fulbright, who has been flailing Israel with the Rogers thesis for all it is worth.

"Israel pursues a policy of antiquated — and to a great degree delusional — self-reliance," states Mr. Fulbright. Pull back, pull back, he says, and we will support you.

★ ★ ★

Well, what happens now? Sadat, Assad and Gaddafi turn thumbs down on any recognition or negotiations with Israel.

Where are all those high-blown statements about a political settlement which have been flowing out of Cairo since Nasser's death seven months ago? In effect, Sadat has returned to the Khartoum formula of 1967: No recognition, no negotiation, no peace with Israel.

He has shot down UN mediator Gunnar Jarring's peace mission in flames.

Why did he do such a thing?

Is he under necessity to show the Russians that he is not a mere tool in their hands and that he like his predecessor Gamal, is capable of making independent decisions?

Or were the professed preferences for a political accommodation simply lies to hide his real intentions?

Unquestionably Sadat is under pressure to show he is his own man. But if he has been lying, it was probably not deliberate.

One must understand the Arab attitude toward truth and reality. Anybody who knows anything at all about the Arabs is acquainted with the frequent use of falsehood in their public life.

All nations lie. That has become part of the fabric of diplomacy. The tragedy of the Arabs is that they lie to themselves.

★ ★ ★

If official Arab claims of Israeli air losses during the Six Day War had been true, every plane in the Israel Air Force would have been shot down, not once but several times. Evidently Arab pilots and anti-aircraft gunners had given false reports, to which their commanders had added their own exaggerated embellishments.

In the telephone conversation between Nasser and King Hussein, which Israel monitored during the war, the Egyptian leader said his air force was bombing Israeli air fields. At the time, I recall the experts were trying to figure whether Nasser had made up this story or had been misled by the Egyptian air force commanders.

★ ★ ★

Both probably contributed to the fiction. The commanders reported they were preparing to bomb Israeli airports when their planes were already in flames and had never left the ground. And Nasser, in reporting this to Hussein, went one step further and converted the intent into the deed.

Why do Arabs tell such lies to one another to their own injury? Lebanese scholar Dr. Sania Hamady, who has studied the problem, cites the Arab philopher Alghazali: "Know that a lie is not haram (wrong) in itself but only because of the evil conclusion to which it leads the hearer, making him believe something that is not really the case . . . If a lie is the only way to reach a good result, it is halal (permitted)."

Dr. Hamady adds: "The Arab has no scruples about lying if by it he obtains his objectives. His consciousness possesses an interesting elasticity."

With such an attitude comes an inflated image of oneself. Thus the Arabs usually overestimate their own strength — they did it three times in three wars against Israel — and underestimate the strength of the enemy.

With such an attitude also comes a feeling of loneliness and isolation. Modern Arab literature is replete with the tragedy of the alienated individual.

Combine these three factors — falsehood, inflated image and loneliness — and you get an inability to unite.

★ ★ ★

The Arabs are utterly incapable of uniting, riddled by differences of the most puerile kind, hamstrung by violence and political deceit. That is why the new Egyptian-Syrian-Libyan federation is simply not real. The reality is smothered in words and kisses.

This is not the first time Arab states have entered an agreement to unite. Within the last two decades we have seen ephemeral alliances signed and denounced so frequently and swiftly that only the expert can be sure who is on what side at any given moment.

All down the hierarchy of petty autocrats, kings, presidents, princes, sultans and mere politicians, the demands of personal ambition keep the Arabs always sizzling, swapping insults and throwing rotten eggs at one another.

★ ★ ★

The cry of unity itself, coupled with the vague yearnings of materially backward people, provide an Excelsior. The Arabs have nothing else. Religion has lost its supremacy; the simple may still say prayers and observe fasts, but most of the educated men, the makers of policy, have long neglected their rituals.

The Arabs have no ideal, no talisman, no social creed. English-speaking powers are governed by respect for individual freedom; the Russians and Chinese by the rules of Marxism. But the Arabs flounder on without a cause.

Only the opposition to Israel makes them feel they have a purpose in life, something to live for. That is why Sadat, the most accommodating of the Arabs, has reverted to the empty cry of unity with Syria and Libya in the common thirst for revenge without which Arab existence is as arid as the Sahara.

(Toronto Telegram News Service)

EXILED CUBANS EXCEL WITH HARD WORK

By JEFFREY ST. JOHN

"PROSPERITY is a great teacher; adversity is a greater one," observed the British essayist, William Hazlitt. "Possession pampers the mind; privation trains and strengthens it."

One decade after the disastrous Bay of Pigs invasion (April 17, 1961), the adversity of a half-million Cuban exiles has been transformed into a triumph for hard work. The more than 410,000 Cubans who fled Fidel Castro's dictatorship for the United States since 1959 went there with little more than the clothes on their backs and today 83 per cent of them are self-supporting.

"Some historian someday," noted Robert Hurwitch, deputy assistant secretary of state for inter-American affairs, "writing a sociological history of the United States might well analyze what happened to the Cuban people in the essentially Anglo-Saxon society we have. It is a remarkable story."

The story is even more remarkable since the last decade has been characterized by a widespread pessimism among some American minorities that the "American dream" is dead. Cuban-owned businesses in Miami are flourishing, as is the economic status of the exiles.

The average yearly Cuban family income is $8,000, 49 per cent own their own homes, and another 22 per cent are in the process of buying one. Americans who have worked with the Cuban exiles over an extended period praise their resourcefulness and ability to begin with almost nothing and build.

"They have made it," states one government official, "on just pure guts."

★ ★ ★

The success of the Cubans in the United States is a stunning comparison, if not rebuke, to Castro's Cuba. It is no secret that under socialism, Cuba is a shattering failure. Fidel Castro drove some of the most enterprising and dynamic Cubans into exile. Illustrating, once again, that when freedom for the enterprising is strangled by government, the result is stagnation. This was true in Cuba even prior to Castro.

The Cuban success story in the United States challenges the falsehood that swept Castro to power. This was the lie that Cuban society was corrupt. In reality, what was holding back many Cubans — prior to Castro — was the necessary precondition of freedom for an enterprising elite to flourish. The government had virtual monopoly on the enterprise functions, which benefitted the few allied with the government. A more severe form of the same tyranny was the result of the promotion of Castro's rise to power by influential segments of the American press.

The bitterness of Cubans at the American government's failure at the Bay of Pigs hardly provided an optimistic start for building a new life in a country where most Cubans didn't even understand the language.

★ ★ ★

However, as one of the survivors of that ill-fated military adventure put it: "I am so different today that sometimes I hardly recognize myself. The hardest thing I think is to face reality. But it is the bravest thing . . . I would like to go back to Cuba. But I know it would be different. Sometimes I think I would like to travel through Cuba — and then come back to my home here."

Should Cuba once again be free, the Cubans who have built a new life for themselves in the United States will have a solid case history of what hard work can accomplish.

The Bay of Pigs was bad news. But the good news a decade after is that the Cubans provide us compelling testimony that the "American dream" is not dead; it is awaiting willing hands and minds to make it work.

(Copley News Service)

PERKINS — by John Miles

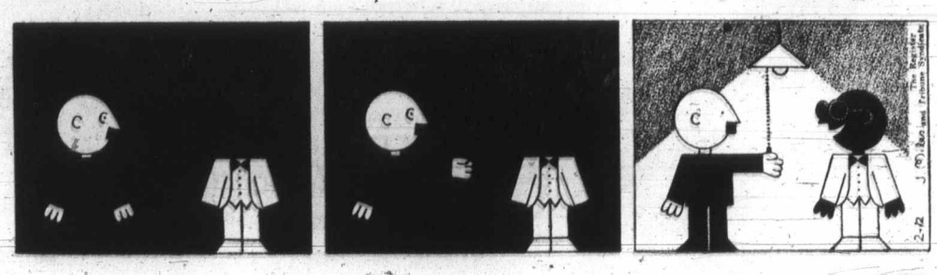

Intermediate Care for Aged

B.C.'s First, Faltering Step—Back Into Past Century

Ian Street

The provincial government is doing a heck of a lot of panicky backpedalling these days on the issue of care for the aged. Indeed, if one didn't know better, it would be easy to assume the government believes that rest home operators could make their threats to evict all welfare patients stick and thus embarrass the government even more.

But that assumption, which I submit is false, is the result of a blurring of the lines which seems to be quite deliberate between two different facets of the single large problem of how to provide enlightened and humane care for the old people in our society.

Rehabilitation Minister Phil Gaglardi's hurried announcement, just a few hours after the rest home operators decided on their welfare patients eviction policy, to increase the welfare payments for care to a maximum of $174 a month, from $150, is purely and simply a patch-up job.

There are strong indications the rest home operators won't be satisfied with this increase (their second since last October when the maximum stood at $135) but the government has tried to soften the blow by reducing its requirement for welfare patients in private nursing homes to 15 per cent from 33 per cent.

By a strange coincidence, too, as some people who run these private institutions have pointed out, the largely federal payments for needy old age pensioners have just gone up to a maximum of $173.50 a month.

Which brings us neatly to the crux of the matter: Why does a government that is justly proud of its supposedly universal medical care scheme allow thousands of elderly people who need care to use up their life savings and in many cases eventually be forced to go on welfare?

The government's position remains indefensible. It can only argue that intermediate care, now generally agreed to involve a measure of nursing care but not on a round-the-clock basis, isn't accepted on a sharing basis by Ottawa under the medicare scheme.

But there are signs, of which B.C. is only too well aware, that Ottawa is anxious to get out of these open-ended shared cost programs, particularly in the field of health where costs are skyrocketing. Under these circumstances it could be a long wait for any direct federal help in this field.

So, nagged by conscience and despairing of Ottawa's participation, the province has finally taken a first faltering step into intermediate care. Unfortunately, by opting for 150-bed government-run nursing homes for the aged, it has backpedalled into the past century.

Opposition Leader Dave Barrett called these institutions "Dickensian" and Dr. Scott Wallace, the Socred member for Oak Bay who has vigorously championed the cause of intermediate care with little success to date, describes the proposal as cold and inhuman.

Both of these critics agree that the best solution to this problem — keeping in mind that the patients will be simply old people who aren't really sick but simply are slowing down and need help — is to build much smaller, more home-like places.

But one of the most distressing aspects of the government program, apart from the large government institutional thing, is the proposal to limit the nursing homes, for a start at least, to those on welfare.

To make matters worse the government is giving every indication that it intends to create an institutional ghetto around the vocational school and hospital for the retarded in Saanich. It may be administratively and economically efficient to add a nursing home to this complex, simply because the government owns the property, but the disadvantages are many.

For a start, unless there is a dramatic improvement in the bus service, old people who are located adjacent to the Glendale hospital in Saanich aren't going to get as many visitors as they might if they were more accessible.

The experience with Glendale hospital for the retarded, too, doesn't offer much hope of a new approach to care for the aged. While B.C. mental hospitals are abandoning their previous policy of being staffed entirely by civil service doctors, and allowing private psychiatrists to treat their patients in the institutions just as doctors do in general hospitals, it appears the government is taking a backward step in other fields.

The Glendale hospital board, appointed by cabinet order last September, consists of four members, all civil servants, although there is provision for a total of seven. Undoubtedly these people mean well, but the critics claim with justification they are likely to be too doctrinaire in their approach.

What a chance for the government to move in a completely new direction when it establishes the proposed nursing home. The size may be something that nothing can be done about in these initial developments. But the government can at least appoint a board to administer the hospital, composed partly of representatives of community groups interested in the plight of the aged, and de-emphasize the inhumanity of the place.

PAGE 5

Politically Minded Rethink Wild-in-Streets Violence

MADISON, Wis. (AP) — For the handful of Yippie agitators working the crowds that jammed the sidewalks of Mifflin Street, Palm Sunday was a frustrating day. Nothing was working.

For the most part, the 400 policemen were ignoring the taunts, the teasing snake dances through their lines, the eggs and the occasional rock or bottle thumping at their feet.

But more importantly, the young people weren't reacting either.

They showed up 1,200 strong for a forbidden street dance in the radical enclave near the University of Wisconsin. But most had come to watch, to laugh at antics such as the brief duel between a Yippie with a wooden sword and a policeman with a riot stick, and to see the riot start.

All the ingredients were there for a riot similar to that of two springs ago when the Miffland Community fought police for three nights over a street dance, banned by city hall.

But this time there was no riot. True, there was a skirmish after dark when police took a 19-year-old paralytic into custody for repeatedly riding his wheelchair into the street. But it was far from a riot in the Miffland manner.

Not only in Mifflin Street, but throughout the Alternative Society, the politically minded are rethinking the tactic of wild-in-the-streets violence.

That doesn't mean it is being discarded. The potential remains whenever large numbers of radicals confront large numbers of police. But the tactic is being re-examined.

In the Alternative Society, where substantial numbers of disaffected young people are trying to lay the groundwork for their own tomorrow, violence and those who urge it are becoming increasingly suspect.

Since the widespread outbursts against the Cambodian invasion, demonstrations likely to become violent have drawn fewer and fewer participants.

Part of the reason is pure frustration. The war goes on. Part of the reason is awareness of increased police sophistication. Part of the reason is the rise in the importance of the women's liberation movement, which pushed the macho, or male-oriented, revolutionary backstage by stripping him of his glamor.

Even the Yippies acknowledge the change.

"No one, not even Yippie media wizards, has come up with a line on violence clear enough to overcome the mistrust of millions of uptight youth who suspect that the movement has cast them in the role of revolutionary cannon fodder," confesses a Yippie position paper distributed at a conference at Madison, Wis.

The vision of revolution-around-the-corner, a dream widely shared just a year ago, had suddenly been succeeded by a less romantic dream that revolution will come only if young men and women work together, building, organizing and learning to survive in co-existence with a society perceived as hostile and doomed.

The politics of survival have replaced the politics of revolution now.

The energy that a year ago poured into demonstrations now is being used to organize food co-operatives, free medical clinics, free stores, free schools.

There is still room for demonstrations — and major ones are planned as part of the spring offensive to end the war. But demonstrations and confrontations are no longer the central point of Alternative Society politics.

Women, once relegated to movement drudgery jobs, now are demanding, and as often as not getting, an equal say with men. And with machos out of the way, they can and are sharing leadership roles in communes and collectives and in organizing.

But women are not the only modifying force operating in the Alternative Society. Counter measures from law enforcement agencies are building a widespread sense of frustration and pananoia.

At the same time, the fallout from incidents such as the bombing that killed a graduate student while damaging an army research centre at the University of Wisconsin, has helped rekindle the flower children legacy with its emphasis on love and non-violence.

Says a veteran of several violence-studded clashes with police in Madison: "I'm tired of being sad, desperate and hostile. I'm looking for more positive things. I don't want to be surrounded by gloom and doom. I want to find things to make me live, not give up."

The mood is hardly the kind that power-heady revolutionaries can easily exploit with Marxist rhetoric or an "off-the-pig" stance.

Even the fanatical Weather Underground has rethought its terror campaign.

"This tendency to consider only bombings or picking up the gun as revolutionary, with the glorification of the heavier the better, we've called the military error," read a statement —New Morning, New Weather—signed Bernadine Dohrn.

In Seattle, Peggy, briefly a Weather person herself, is thinking of spending part of the summer studying painting.

"We've taught how to hate really well," said the doe-eyed revolutionary who just four years ago lived in a world of nuns and rosary beads at a San Francisco area Catholic women's college. "But we haven't learned to love well at all."

The Alternative Society

By Ken Hartnett

Fourth in a Series

BACKGROUND

Dunagin's People *by Dunagin*

"Outbursts and displays of temper have no place in Little League, Tommy. If it happens again, we'll have to ask your Mom to leave."

Quotable Quotes

It seems odd in 1971 when people can get to the moon that a handicapped child cannot get help to go to the lavatory.

—LADY MASHAM in debate in the House of Lords.

When it comes to anti-Communism, the United States is highly susceptible, rather like a drug addict, and the world is full of ideological "pushers".

—SENATOR J. W. FULBRIGHT.

People have been getting married to that tune for thousands of years.

—Comment by BBC interviewee on suggestion that Wagner's bridal march be prohibited.

I'm not going to put a curse on him. I'm fed up with turning people into toads — it gets boring after a while.

ALEX SANDERS, black magic performer.

Secret surveillance produces secret files to be used by known persons; these are the ingredients of fear. Every dictator knows that.

—SENATOR EDMUND MUSKIE on spying by the FBI.

CLEAR OUT
OF REMAINING
AMERICAN MOTORS MODELS
7 ONLY

HORNET SST 4-DOOR SILVER-SONIC—WAS $3042.30
Stock No. —N11 NOW $2527.35

HORNET SST 4-DOOR SEDAN—Bayshore Blue. WAS $3042.30
Stock No. N5 NOW $2527.35

HORNET SST 4-DOOR—Tijuana Tan; near new. WAS $3522.30
Stock No. N35 NOW $2797.54

JAVELIN 2-DOOR HARDTOP—Matador Red. WAS $3700.00
Stock No. N4 NOW $2979.75

JAVELIN SST 2-DR. HARDTOP—Bayshore Blue. WAS $4956.45
Stock No. N57 NOW $3982.40

★ FREE TV with this JAVELIN STOCK N57

★ NEW CAR FACTORY WARRANTY ★ IMMEDIATE DELIVERY
NO PAYMENTS TILL LATE JUNE

1010 YATES PLIMLEY PHONE 382-9121

HARKNETT FUEL LTD.
SPRING FURNACE TRADE-IN

sale

$50.00 TRADE-IN

ON NEW
LENNOX
HOT AIR OIL-FIRED
FURNACES

Lennox furnaces are quality made to last longer. You get the most durable heat exchanger on the market today. It completely surrounds the fire, no hot spots. Even heat means extra long life, and also lower fuel bills.

You have dependability. It is in the name LENNOX. More Lennox furnaces are sold and installed in North America than any other kind.

You have quality, efficiency and quiet comfort all year 'round.

For every dollar you spend on your new furnace, you look for more $$$ saved in heating costs.

This we can give by placing a Lennox furnace in your home, the leader in economy.

We have many models to choose from, so come in and see us; or better yet, phone and we will come to your home and give you a price, installed on

A NEW LENNOX — WITH $50.00 TRADE-IN
On Your Present Heating Unit.

At the same time, let us explain the many advantages of oil-fired hot water for your domestic requirements.

If your present furnace showed signs of fatigue this past winter, give serious consideration to replacing it with a LENNOX quality oil furnace. Prices were never lower and quality never higher.

BUDGET TERMS AVAILABLE ONE-DAY INSTALLATION

HARKNETT FUEL LTD.
Your Locally-Owned and Operated Fuel Oil and Heating Centre
2333 GOVERNMENT STREET PHONE 384-9381

Business Topics

Export Dollar Losses Hurt Forest Industry

By HARRY YOUNG
Business Editor

The records of the great Canadian forest industry companies in the first quarter of 1971 make sad reading.

Almost without exception, profits have declined to a trickle with companies heavily orientated to pulp and paper. Some have no profit at all — only losses.

For Canada it is a serious matter. Forest industries in 1970 were responsible for one-sixth of all Canadian exports.

It brought into the country no less than $2,579,893,000 of total export sales of $14,411,556,000. Only the auto industry with exports of $3,503,290,000 was a greater dollar-producing group.

For British Columbia — where half of every dollar earned comes from the forest — the decline is catastrophic.

The culmination of the woeful story came last Wednesday when MacMillan Bloedel Limited regretfully announced that for the first time in its history it would have to pass a quarterly dividend.

Most of the forest giants have already reported their first quarter results, and below is a tabulated comparison with the corresponding results for the first quarter of 1970 — which also was a very bad one for the woods people.

While sales are only moderately lower for most forest industry firms compared with a year ago, the squeeze on profits has been almost unbearable.

There are a number of reasons for this — including higher labor costs — but the real trouble is that most products of the industry are sold overseas and are paid for predominantly in U.S. dollars.

Because the U.S. dollar became $1.08 when exchanged for Canadian dollars, here was the basis of their profitability.

Now that the two currencies are worth roughly the same amount, the Canadian corporations are losing about eight cents on every foreign dollar they earn.

Coming right off the top of their profit making capacity the loss of this considerable percentage is playing hell with the industry.

Considering that many industries are happy to make six per cent let alone eight per cent on dollar sales, the loss caused by the revaluation of the Canadian dollar is shown in its full cruel perspective.

It would be well to say that Canadian forest exporters should insist on payment in Canadian dollars, but then they would find themselves no longer competitive with U.S., Scandinavian and Russian producers and they would either have to take a lower price or lose business.

The crunch of the forest crisis is being borne by a lot of people.

Among them the shareholders. MacMillan Bloedel, British Columbia Forest Products, Consolidated Bathurst and Abitibi are among those who this year have announced that temporarily at least no dividends will be paid.

Shareholders suffer, and so does the national revenue. The elimination of profits means that the industry's corporation tax contribution is sliced to almost nothing, and shareholders will have no dividend income on which to pay personal income taxes.

Further the loss of profit means that the companies may no longer proceed with expansion or development plans. MacMillan says it has cut out all new capital spending except for items already contracted for.

And even if they wish to expand, companies will find it very difficult to secure new financing in the public market.

Leaders in the industry say that the only way they can see out is through tax relief.

Some believe that government should consider giving relief to the portion of a company's export sales paid for in U.S. dollars.

This would in some way compensate for loss of exchange value. Advocates of such a plan point out that the United States has already set a precedent in this connection.

The U.S. government's Domestic International Sales Corporation Act of 1970 (DISC Act) gives tax relief to companies which make 95 per cent of their gross receipts in export sales, and with 95 per cent of their assets export related.

This acts as an extra incentive for U.S. firms to penetrate foreign markets where they would not be competitive under normal tax conditions.

No Whining

The British Columbia wine industry is not saying very much, but it is feeling badly about the provincial government's recent decision to forbid liquor advertising in B.C. after September.

The ban will fall most heavily on smaller firms which normally advertise only locally and cannot afford proclaiming their wares in the big national papers and magazines that will not be affected by the B.C. advertising veto.

However, as the B.C. government is the sole vendor of liquors in the province, the local wineries are not in a good position to voice their grievances, but they consider that after having been given every opportunity and help in the past by the government to set up a big and healthy wine industry in the province, they have been stabbed in the back.

At last week's meeting of Growers Wine in Victoria the matter of advertising was not brought up at the meeting, and officials of the company later said it was a matter with which they would just have to learn to live.

"The difficulty, of course, will lie mainly in being able to establish new products" said one winery man. "A new blend needs some promotion to get it known."

The general feeling is that the ban on advertising will not affect over-all sales, but will make the customer less selective in his buying.

It certainly is not going to turn people to teetotalism.

Timber . . . . . .!

	1971 Earnings Net income (loss)	1971 Earnings Per share (loss)	1970 Net income	1970 Per share
MacMillan Bloedel	$1,400,000	7 cents	$7,200,000	35 cents
B.C. Forest Products	404,000	11 cents	1,200,000	32 cents
Columbia Cellulose	(1,624,000)	(15 cents)	1,506,000	14 cents
Weldwood Canada	(44,000)	(1 cent)	126,000	3 cents
Abitibi	(1,000,000)	(6 cents)	2,274,000	17 cents
Domtar	1,500,000	9 cents	4,200,000	28 cents
Great Lakes Paper	333,000	9 cents	920,000	26 cents
Rolland Paper	187,000	9 cents	375,000	20 cents
Consolidated Bathurst	(1,200,000)	(12 cents)	1,900,000	19 cents

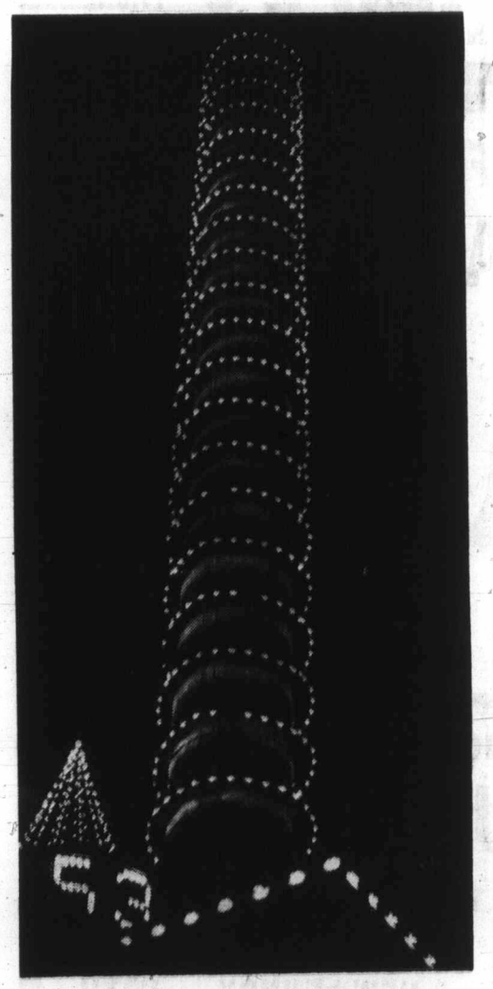

Chimney Adds Sparkle

Familiar time and temperature sign at Brewery on Government has company in sparkling up the night sky. In preparation for both royal visit and summer activities in connection with centennial celebrations, firm has chimney decked out with lights.—(William A. Boucher)

CNR Not Held To Gas Action

OTTAWA (CP) — The involvement of Canadian National Railways in the consortium known as Arctic Gas is "a holding action" at the moment, Transport Minister Don Jamieson told the Commons Friday.

The consortium was formed for moving Alaska gas to the continental United States.

T. C. Douglas (NDP — Nanaimo-Cowichan-The Islands) asked Jamieson about whether the company had any commitment to get equity in the consortium.

The minister said that as far as he is aware the railway is taking exploratory action, and it is conceivable this could lead to involvement. He didn't think there was any "deep commitment or organized commitment" at the present time.

Federal Train Starts Run

By UNITED PRESS INTERNATIONAL

The Empire Builder pulled out of Chicago's Union Station Saturday bound for Seattle on its first run under Amtrak, the nation's new federally subsidized rail passenger service.

Only the name was the same. The Burlington Northern Railroad had operated a passenger train called the Empire Builder between Chicago and Seattle, but under Amtrak the route is different.

Typical of new routes initiated Saturday after one-third of the U.S.'s long-haul passenger trains made their last runs Friday, the Empire Builder combines equipment and tracks of roads that served the same major cities.

It will make its Chicago-to-Minneapolis trip over Milwaukee road tracks, where the now gone Hiawatha trains once hauled passengers, and pick up the Burlington Northern tracks at Minneapolis for the westward trek.

Amtrak, nickname for the National Railroad Passenger Corp., was a creation of the federal government and survived last minute efforts in courts and in congress to delay its taking effect.

Compensation Hits New High

Vancouver Island accounted for 4,094 of the 30,386 new time-loss claims handled by the Workmen's Compensation Board last year, according to the 1970 WCB annual report.

Vancouver Island also reported 36 fatalities, and regional employers were charged a total of $4,822 for compensation costs other than medical aid costs during the year. Time loss cases are those in which an injured man is off work longer than three days.

The report also states that the number of new work injuries in B.C. dropped to 96,645 in 1970, 3 per cent lower than in the previous year. Total costs for compensation benefits to injured workmen reached a record high of $39,821,772 during 1970 and of this amount $17,333,079 was paid in time-loss compensation and $8,855,355 for medical aid. Reserves for pensions amounted to $13,633,339.

Altogether, during 1970, 1,594,295 work days were lost in B.C. through these compensable injuries with a total of 179 industrial fatalities reported, compared with 177 in 1969. The assessable employer roll in B.C. reached 44,349 by the end of the year, a net gain of 1,378 employers. The total assessable payroll climbed to an estimated $3,650,340,000, or some $116,813,474 higher than in 1969.

The number of patients admitted to the WCB Rehabilitation Clinic increased to 4,246 during the year, 8 per cent higher than in 1969. Average daily attendance at the clinic was 524, and average length of stay per patient was 30.8 days.

Counselling services to workmen tripled as a result of a major policy change in the rehabilitation services department in 1970. Instead of providing service to permanently disabled workmen only, the department offers assistance to any injured workman with a re-employment problem. The total caseload jumped from 1,353 in 1969 to 4,153 in 1970.

Train Wreck Kills Eight

KLAGENFURT, Austria (AP) — An express passenger train slammed into a stationary freight train near here Saturday, killing eight persons, including four Americans, and injuring 22, five seriously.

Investigators said the two men on duty at the station where the accident occurred had forgotten the freight was on the track and had given the all-clear sign to the express.

FURNITURE
VINYL REPAIRS
REFINISHING
SPECIALTY FINISHERS
382-4612

OAK BAY
FOR SALE
Large family home.
Views, 10 rooms $55,000
77 Beach Dr.
598-3129

OAK BAY
OPEN HOUSE
2578 EASTDOWNE
SUNDAY
SALE DIRECT FROM OWNER — $28,900
Good Terms, Save $3,000
Phone 592-2748

OAK BAY
CONDOMINIUM SUITES
FREE LIVING
We can accept your present home in trade on a Condominium suite in Oak Bay and pay the difference in cash.
FOR EXAMPLE:
If your present home is worth $22,000
Suite worth 17,000
You receive in cash 5,000
This $5,000 invested at 8% would give you $33.00 per month which is more than enough to pay your monthly charges on the suite.
LET US SHOW YOU HOW
CALL 598-3321
Mears' Oak Bay Realty Ltd.
2194 Oak Bay Ave.
Victoria's Leading Condominium Brokers

BE WISE . . . IT PAYS TO ADVERTISE!

BUSINESS INTERRUPTION
Insurance Is Our Business, Not a Sideline
HARBORD INSURANCE LTD.

Something Nice
Superb Sea View
TEN MILE POINT
Architect - designed 3 - bedroom home oriented to capture the view to the fullest. Charming broadloomed living room with inviting fireplace; looks up Haro Strait to Sidney and down Puget Sound to Mt. Rainier. Panelled beamed family room meant for cosy evenings. Admire passing ships from dining room AND breakfast nook, relax in a peaceful location. Asking $38,500 with large mortgage. For appointment to view, please call me, Mr. Baxter, at 385-2471.

J. CAM BAXTER
JOHNSTON & CO. LTD.
1306 Broad Street 385-2471

VIEW — SECLUSION — 10 ROOMS
Executive Home Overlooking Beautiful Cadboro Bay and Mt. Baker
⅔ acre on hillside, featuring: 10 rooms (7 with seaview), wall to wall on main floor, 3 baths, 2-car garage, very secluded veranda and patio. Nestled next to woods for complete privacy.
Owner Moving to Vancouver
By Owner: 477-6118

OVER 800 FT. OF SAANICH PENINSULA
Waterfrontage—View
15.75 Acres of virgin timber. Beautiful western exposure. Sheltered deep harbour, small house, complete seclusion, easy access to city, terms or clear title at $90,000
Contact MR. CHORLSWORTH for more Information.
Montreal Trust Company
1057 Fort Street 386-2111

BEST
Quality and Fastest Photo Copy Service on Vancouver Island
Large or Small Documents—Pictures and Photographs
FALLIS REPRODUCTIONS
727 Johnson Street (Arcade) Phone 388-6431

NOW IT CAN BE SOLD
A further sub-division by St. Evar Properties Ltd., just in time for all the summer enjoyment. The 31 park like lots, all have level beach access, where the children can play on the wide beach. Some areas designated for self-contained holiday trailers—while you own and enjoy a country paradise. Average lot price is $3,850.00, and can be purchased on terms. Located half way between Parksville and Qualicum, look for the big sign on the ocean side of the highway. Open viewing this weekend, salesman in attendance. Victoria residents note, phone Mr. Lundine 592-6575.
R. THWAITES AGENCIES LTD.
ESTABLISHED 1912
PARKSVILLE, B.C., PH. 248-3229

BRITISH COLUMBIA FOREST PRODUCTS LIMITED
Mackenzie, British Columbia
offers
PERMANENT EMPLOYMENT
in its modern
STUDMILL AND SAWMILL OPERATIONS
British Columbia Forest Products Limited is seeking men for numerous production and maintenance positions to be created by the start-up of its new 75 M. fbm. Studmill in August of 1971. A second shift is scheduled for start-up in mid-September.
Mackenzie is a planned Development Community located 120 miles North of Prince George. Established in 1966. Mackenzie boasts of 2 large Forest Products Companies, a growing service industry and fine recreational facilities.
Wage rates run from $3.26 to $4.52 per hour, with a general wage increase of 40c to 55c effective September 1st, 1971. Attractive family accommodation will be available.
B.C.F.P. representatives will be conducting interviews the week of May 17th in:
VICTORIA,
DUNCAN,
NANAIMO
and the week of May 24th in New Westminster.
Interested persons should contact the Canada Manpower Centre in those cities to arrange for an appointment. In Victoria telephone 388-6711 or call in at 614 Humboldt St.

ANNUITIES
Which are guaranteed for life could provide more spendable income immediately than other investments. Usually annuity income receives preferred income tax treatment. Succession duty exemption may also apply. For the best rates available, phone or write;
H. J. F. ROSE
Associate Estate Service Division
Canada Life Assurance Company
1070 Douglas Street, Victoria, B.C.
Bus: 385-1484 Home: 592-3759

CORNER LOT
HEAVY INDUSTRY—COMMERCIAL
7200 SQ. FT.—ASKING $19,950
TERMS AVAILABLE
HILLSIDE-TURNER AREA
Rentable dwelling on property will defray cost of holding until you are ready to complete your building plans for warehouse, work shop, etc.
JACK CLOVER 385-7761
DFH ANLEY AGENCIES LTD.

ALLIED VAN LINES
DOWELL'S MOVING & STORAGE
DOWELL'S
ALLIED VAN LINES 384-7191

UNIVERSITY AREA SHOWPIECE
This Spanish-Mediterranian style family home is nearing completion and offered for sale for the first time. Designed and built in happy harmony of old worlds, charm and new worlds ease of living. Result a truly beautiful and unique prestige home. Formal living, dining, den, 3-4 bedrooms. Informal kitchen, family room. A housewife's dream come true. Excellent seaview. Many, many extras. Full price $48,900
477-3690
BUILDER

ANNOUNCEMENT
A.
B.
C.

FORT BROAD
David T. Burr, President of A. BERNARD & Co. Ltd., is pleased to announce that Mr. W. E. (Wil) WILSON has joined the Real Estate Dept. of this progressive firm. Mr. Wilson, formerly Victoria Manager of a National finance company, comes to us with 25 years of service to the public in this area and brings to you wide and extensive business and sales experience. Mr. Wilson looks forward to serving his many friends, clients and business associates at his new location.

CENTRAL SAANICH
Gardener's Delight — Unobstructed Views
Immaculate 3-bedroom home — 7 years old. 1370 sq. ft. on main floor: 2 full bathrooms, full high basement. Rec room, 2-car garage. One half acre lot. Suitable for VLA. Easy terms. $36,000
MADGE HOLE 382-5369
DON ROBBINS 592-7641
CANADA PERMANENT 386-1361

ANNOUNCING
First Showing of
BAYSHORE VILLA
"Your New Seafront Home"
1488 DALLAS ROAD
OPEN EVERY DAY
2 p.m. to 4 p.m.
DUNKIRK DEVELOPMENT LTD.

Lockheed Executives Get Pay Cut

BURBANK, Calif. (UPI) — Cuts of up to 25 per cent in the salaries of officials at Lockheed Aircraft Corp. — including board chairman Daniel Haughton — were announced Friday.

Lockheed's work force has declined from 97,700 to about 72,000 since early 1970.

ANNOUNCEMENT

C. (ELL.) GRAVES

Howard and Lloyd Roberts of **Crest Fire Extinguishers** sales and service are pleased to announce the appointment of Mr. Ell. Graves to their staff. He brings to the public the benefit of an extensive knowledge of modern fire fighting equipment and its proper use. Mr. Graves was Western Canada representative for "Fyr-Fyter" Equipment of Canada.

Crest Fire Extinguishers
Sales and Service
747 Discovery 386-7222

—William A. Boucher

Six-year-old Yvonne Iron cut ribbon Saturday at official opening of Lampson Court, 44-unit condominium complex at 477 Lampson, Esquimalt. Helping Yvonne, who lives there, was Bruce Quigg, assistant manager of Central Mortgage & Housing Corp., federal financing agency. Units are moderately priced and have special financing arrangements for families of low incomes.

Misunderstandings Common

Standards Need the Eye

By KEN KELLY
Canadian Press Science Writer

OTTAWA (CP) — When your car body disintegrates from rust in three years, don't blame the steel standard.

The steel, if it bears the mark of a standards-setting association or agency, certifies only the quality of metal.

The thickness in the car body is entirely the auto manufacturer's decision.

This is an example of a common misunderstanding about the role of standards, sayd Dr. Robert Legget who has just completed a special report on the subject for the Economic Council and the Science Council.

He predicts that growing public demand for better performance and other standards will make this subject one of major concern over the next few years.

His report urges the government and the public to give much greater attention than in the past to the establishment of all kinds of standards.

One reason is that a switch by Canada to the metric system of measurement is imminent. The government declared its intention last year to make the change. In addition, standards play an increasingly important role in international trade.

The problem of rapidly-rusting cars is the kind of thing that will mark the anticipated debate about standards, Dr. O. M. Solandt, chairman of the Science Council, told a news conference at which the Legget report was made public Friday.

Some people felt cars should last 10 years "but I don't think the public would want to pay the price."

"I think the public would be up in arms."

Dr. Arthur Smith, Economic Council chairman, agreed with Solandt, adding that he didn't see any rush to buy Rolls Royce cars which last longer than many North American makes.

Legget recommends that greater financial resources and expertise be provided for the setting of standards by the voluntary and governmental agencies.

At the news conference, he urged particular attention to beefing up Canadian participation in international standard-setting which soon will affect a great deal of Canadian foreign trade.

Canada had not provided a single secretariat for the international committees which draw up standards on many articles of importance to Canadian commerce.

The United States had supplied 60, Britain 38 and European countries 100.

Legget, himself is an active participant in bodies that have drawn up many of the existing domestic standards.

Legget said he has never known a case where producers and users failed to reach consensus on a standard after going through the usual negotiating sessions.

Canada had not yet achieved the status it should have in the use of this consensus principle, partly because of the great difficulty in getting consumer representatives to give the subject the necessary time.

A crucial date, Legget said, will be next Aug. 1 when recommendations are made to the United States Congress about U.S. adoption of the metric system, replacing existing standards based on the inch, the pound and other units of measurement.

North America is rapidly becoming an island in the metric sea, Smith added. Other countries had taken or were embarked on 10-year conversion programs.

Conversion costs would be heavy but the benefits would far outweigh them, Solandt said.

"Why in teaching alone the saving in time in instructing in the metric system is said to be 25 per cent," said Smith.

One-Year Contract Ends CPA Dispute

VANCOUVER (CP) — The vice-president of the transportation and communication division of the Brotherhood of Railway and Airline Clerks announced Friday agreement has been reached in a dispute between the union and CP Air.

Dick Smith said the new one-year contract covers dispatchers, agents, teletype operators and ground hostesses employed by the airline.

Week's Trading at Vancouver

FOR WEEK ENDED APRIL 30
Compiled by
The Vancouver Stock Exchange

INDUSTRIALS

	Volume	High	Low	Close	Ch'ge
Abitibi	200	7⅝	7⅝	7⅝	+ ⅛
Alcan Alum	1575	$22¾	22¾	22¾	
All-Can B	400	150	145	150	
Ath Col	2150	190	185	190	
Austin Inv	100	40	40	40	
Balco	350	$9¾	9¼	9¼	
Bell	1180	$49	47¼	47½	
Do pr A	100	$52¾	52¾	52¾	
Block Bros	19585	440	410	435	+15
Do wts A	570	$9	9	9	
B.C. Sugar	13300	$18⅞	18	18½	
B.C. Tel 6 pref	15	$86½	86½	86½	
Do 6 80	350	$26	26	26	
B.C. Turf	8700	425	325	325	
Burr Mige	1600	200	200	200	
Can Allied	100	$10¼	10¼	10¼	— ¼
Cdn Javelin	100	$17¼	17¼	17¼	+ 1¼
CPR	360	$69	68½	68½	+ 1½
Capl Int	26510	$7⅝	7	7	— ⅜
Cominco	1800	$22	21¾	21¾	— ⅝
Cornat Ind	10000	165	155	155	— 5
Cor Cred pr	2700	190	180	185	+ 5
Crestwood	800	215	210	210	
Crown Zell	300	$19	19	19	
Dawson D	2150	$7	6¾	6⅞	
Delta Hotel	2244	260	215	240	
Dist Seag	3000	$54½	54½	54½	
Doman	9900	$9¾	9¼	9¼	— ¼
Do wts	200	$21	21	21	
Domtar	100	$13⅜	13⅜	13⅜	
Driver Dev	1180	51	46	51	
Eagle Ind	134	415	405	415	— 5
EDP Indus	2800	135	120	120	—20
Falconbridge	500	$140	140	140	
Fidelity Tr	1000	150	150	150	
Do wts	100	40	40	40	
Field	8545	$12	11	11¼	— ⅜
Finning Tr	4900	$14⅝	14	14½	+ ⅛
First City	2100	$7⅝	7½	7½	
Four-F F'd	10000	30	25	28	— 4
Fundy Chem	900	175	175	175	
G Nat Land	3100	130	115	120	
G Pac Ind	2700	200	200	200	
Grouse Mt	3700	220	200	200	—20
Growers A	200	300	300	300	
Do B	200	300	300	300	
Gulf Oil	400	$23⅛	23	23	
Ham Harvey	2200	230	210	230	
Home A	1060	$29	29	29	— 1
Hys Canada	1700	230	200	200	—20
Imp Marine	58100	300	240	240	
Do A	31700	100	75	80	
Imp Oil	1100	$22⅜	21⅜	21⅜	— ⅝
Imasco	600	$18¼	18½	18½	
IAC Ltd	500	$18⅞	18¾	18¾	
Inland N Gas	100	$13⅝	13⅝	13⅝	
Inter Brew	1450	490	485	485	
Intl Hydro	3300	105	90	105	+ 5
Inter Land	300	460	460	460	+10
Intl Util	550	$42½	42⅜	42½	
Interplex	4750	65	60	60	— 6
Ionarc	6470	160	145	150	
Kaiser R	500	$6⅞	6¾	6¾	— ½
Kel-Deyong	54700	60	40	40	—10
Key Indus	3500	24	23	23	
Keystone	1150	375	355	370	
Lancer	2900	240	235	240	+ 5
Laurentide	2000	$8⅞	8⅞	8⅞	
Locana	1775	$11¾	11¾	11¾	
MacMillan	2730	$26	23¾	23¾	
Madill	100	$6¼	6¼	6¼	
Magadyne	500	145	145	145	
Melton Real	850	130	130	130	
Mic Graph	4000	35	31	31	
Mohawk Ind	100	145	145	145	
Do pfd	500	305	280	280	
N Nurs H	1900	200	190	195	
Do wts	2380	65	50	50	
Neonex	1000	405	405	405	+ 5
Noranda	250	$36⅛	34¾	34¾	
NW Sports	1450	$7⅞	6⅞	7¼	— ½
NWL Finan	12999	350	290	290	—60
Ocean Cem	100	$24	24	24	
Okan Helicop	600	480	480	480	+ 5
Do wts	1800	160	155	155	—15
Pace	11100	91	85	90	— 5
Pacific Ent	100	150	150	150	
Pac N Gas	4960	460	445	460	+15
Do pr	810	$22¼	21⅞	22¼	+ ½
PWA	44535	$9⅛	8½	8½	
Portcomm	66260	185	145	145	—45
Do wts	28900	87	62	62	—29
Potter Dist	1442	400	380	380	—20
Q Brdcast A	100	$6⅛	6⅛	6⅛	+ ⅛
RSL	30	245	245	245	
Sandwell	100	$7⅛	7½	7½	
Saratoga	1450	395	390	390	—10
Scott Paper	100	$24	24	24	
G Sparling	400	225	225	225	—10
Steel	600	$26⅛	25¾	25¾	
Steinbron	5950	550	500	550	+50
Sun A	300	$32¼	32	32¼	+ ¼
Tokar	30250	245	215	230	
T Cda Glass	300	425	425	425	
Do 2.75	50	$65	65	65	
Tr Mt	100	$22½	22½	22½	
U Equities	100	205	205	205	— 5
United Prov	1400	120	120	120	
Wall Redek	3720	280	265	280	
Wardair	2340	110	105	110	
Weldwood	2300	$18⅝	17¼	17½	— ⅜
W Brdcast	300	$19	19	19	
West Pac	1000	600	550	600	+50
W Realty	1850	725	662	700	+25
White Pass	160	$22½	22½	22½	
Whonnock A	300	$12½	11⅝	11⅝	— ½
Do B	110	$12⅝	12⅝	12⅝	
Woodwards	100	$23	23	23	+ ½

Total industrials: 586,629.

MINES

	Volume	High	Low	Close	Ch'ge
Adanas	27050	155	125	155	+ 9
Adera	171700	59	47	53	+ 5
Afton Mines	45500	26	22	26	+ 2
Ajax	16000	13	12	13	+ 1
Alice Lk	15900	30	28	28	— 2
Alwin	48650	69	65	65	— 2
Anuk	31600	31	30	31	+ 1
Ardo Mines	72100	49	45	47	— 5
Ardo A Wts	25500	30	23	27	— 1
Ardo B Wts	1000	37	37	37	— 1
Arlington	26000	35	31	31	— 3
Arctic	26050	13	11	11½	— 1
Atlas	9850	66	61	64	+ 3
Avino	7500	74	73	74	+ 2
Bthrst Nrse	399285	300	260	275	+ 2
Beaumont	68200	18½	17	17	— 2
Bell Boly	3000	24½	24	24½	
Benson	148300	49	39	40	— 3
Beth Cop	6000	$17¼	17⅛	17¼	
Black Giant	3000	80	70	72	
Blue Gulch	9000	38½	36	38	
Blue Star	12000	7½	7½	7½	
Boswell	13500	35	34	35	— ½
Boundary	29200	37	35	35½	— ½
Brameda	5608	258	241	245	—15
Brenda	2170	850	825	825	— 5
Brenmac	48700	38	36	38	+ 1
Brettland	40500	43½	37	37	— 6
Brycon	200900	91	68	75	—15
Buchanan	4000	9	9	9	
Bullion Mtn	95800	76	70	70	— 1
Buval Exec	2000	26	24	24	— 2
Calico	7900	14	13	14	+ 1
Calta	684100	93	67	84	+15
Cambridge	6750	37	30	37	+ 2
C Barranca	30500	62	52	56	+ 5
Canol	20300	34½	31	32	— 3
Capri	5600	32	23	32	
Car Bell	1500	48	48	48	
Car Gold	7500	115	108	110	
Case Moly	2500	44	42	42	
Cass Cons	7500	12	11	11	
Casino	17450	105	95	85	—10
Chataway	133000	29	25	25	— 3
Churchill	33300	165	145	150	—15
Coast Cop	600	470	460	470	—10
Coast Sil	54900	34	32	32	— 2
Coin Canyon	13500	62	57	52	+ 1
Coleman A	25	760	660	660	
Coleman B	1525	725	660	725	+25
Coleman B Wt	925	225	210	210	
Coleman P	12536	83	77	82	+ 2
Columbia R	16000	30	27	30	+ 1
C Ad Astra	8500	18	16	16	— 2
Cons Germ E	2500	10	9½	9½	
C Standard	3500	11	10	11	+ 1
C Cinch	13500	21	18	18	— 2
C McKinney	1900	11	11	11	
C Potash	5600	5½	5	5½	
Cop Giant	130500	27	24	26½	+ 3½
Cop Line	12400	115	100	105	—10
Cop Ridge	22900	68	63	66	
Cor Gulf	2500	45	42	45	
Coronet	19940	40	37	38	— 2
Crownex	53230	47	42	43	— 4
Croyden	15850	25	23	23	
Cumont	1500	45	42	45	
Davis Keays	12700	240	220	235	+ 5
Decca Res	10070	210	195	200	— 5
Dolly Var	8500	40	36	38	— 2
Dundee	63050	34	32½	34	+ 1
Dusty Mac	30500	33	30	30	— 4
Earlcrest	63000	16½	14½	14½	— ½
Early Bird	179250	44	35	40	— 4
Empire Mtls	3500	23	20	20	— 3
Enex	4500	39	38	39	
Falaise	39000	23	21½	23	— 1
Fidelity	12000	14	13	14	
Flagstone	4400	25	22	22	— 3
Fortune C	105000	54	50	51	— 2
Fort Chnl A	1500	18	10	10	— 5
Fourbar	27875	36½	24	25	— 1½
Frontier Ex	5700	37	35	37	
General Res	14400	10	8	9	— 1
Giant	13330	59	53	53	— 2
Giant Masc	1268	465	460	460	
Gibraltar	45800	615	575	600	—16
Gradore	9500	14	12	13	+ 1
Granduc	300	810	810	810	
Granisle	1000	$12½	12½	12½	
Gr N Pete A	86200	89	70	73	— 7
Gr N. Pete	375200	175	154	154	—11
Gum Mines	51700	50	47	49	— 2
Hart River	133100	43	40	41	— 3
Hearne	3800	40	37	37	
High Chief	11300	15	13	13½	— 1½
Highmont	22400	360	335	360	+ 5
Highpoint	5500	8	8	8	— ½
Hogan	147245	29½	23	27	+ 4
Homestake	6500	9	8	9	
Hud Bay M	15500	13	11½	12	+ 1
Inland Cop	25400	45	40	40	
Intl Bornite	4470	40	38	40	
Int Mariner	133424	115	100	107	— 2
In Mar C wt	27419	38	32½	35	— 5
Int Tech	62950	145	125	140	+10¼
Iskut	4000	22	21	22	
Jason Ex	102800	41	34	37	+ 1½
Jason A	28600	25	18	19	
Jaye Ex	3000	8	7½	8	+ ½
Jersey	4000	16	16	16	
Jericho	18500	14	13	14	+ 1
Kalco	28200	48	42	45	+ 3
Kamad	7500	42	38	38	— 1
Kamloops	6142	13	12	12	— 1
Kopan	14500	11	10	10	— 1
Lk Bvrhse	159000	22½	20	21	— 1
Largo	34000	41	39	40	
Laura	7000	23½	22	23½	+ 2
Lexinton	18500	53	48	51	— 1
Lon Pride	13500	17	15½	15½	
Lornex	2080	925	850	850	
Lytton	1200	235	231	231	
Mariner B	1500	12	12	12	
Marshall	84600	20	15	20	+ 5
Mercury Ex	4500	14	14	14	
Mid West	32025	17	14	15	+ 1
Min Mtn A	9000	22	17	22	
Mrl Mtn M	92800	43	37	38	— 7
Minex	2000	17	17	17	
Molymine	40500	16	14½	15	
Mt Wash	2300	7	7	7	
Nadina	13350	159	135	145	+20
Nat Nickel	42149	46	43	44	— 1
Native	19000	11½	10	10½	
New Cinch	5200	24	22	23	
New Cronin	479850	17	14½	16	
New Indian	8500	12	11	12	+ ½
N Privateer	25500	15½	14	15	— ½
New Taku	48850	40	32	33	
Nek Terr	22500	16½	15	16	— 1
Nickel Hill	46400	76	70	75	— 1
Norcan	20000	18	10	18	+ 2
Norex Res	85800	58	48	51	— 7
Norgold	4500	4	3½	3½	+ ½
North Pav	32800	22	20	21	
NW Venture	6700	90	85	90	— 5
N-W Kim A	3600	125	115	125	
Nr-W Kim	76034	122	112	120	— 3
Omega	12800	20	18	20	
Oro	76478	40	34	38	+ 2
Pacific Asb	36768	157	145	154	+ 4
Pacific Sil	13500	12	11	11	
Paramount	30300	34	31½	31½	— 2½
Pathfinder	208050	151	138	143	— 7
Pthf'er A w	18600	152	138	145	— 9
Pthfndr B w	42500	75	65	68	— 9
Pat Silver	1100	12	11	12	
Peel	13000	10	10	10	— 1
Pinebell	8250	14½	12	14½	— ½
Pine Lake	8500	25	23	24	
Pinnacle	13500	24	22	24	
Polaris	26834	8	7	8	+ ½
Primer	4500	16	16	16	
Pyramid	105075	55	37	49	+11
Quatsina	5500	12	11	11	
Radex	105200	126	101	123	+22
Radex Wts	14450	42	30	40	
Ramid Intl	5000	37	32	37	
Rand Res	33167	37	31	35	— 1
Riviera	97900	78	68	78	+ 1
Rockland	20000	30	24	28	+ 3
Rodstrom	24500	13¼	12½	12½	
Ring Hill	37600	47	45	47	+ 2
Rose Pass	21600	28	22½	27	+ 1
Ryl Agassiz	5000	41	36	41	
Sabina	132050	320	290	315	+25
Sherritt	100	$18¼	18¼	18¼	
Shield Dev	15507	238	205	215	—15
Silbak Perm	5130	20	18	19½	
Sileurian	23600	22	20	21	
Slvr Butte	14750	13	11	13	+ ½
Silver City	3000	28	26	26	— 1
S Chief	24400	65	52	55	
Silverquick	19700	24½	20	20	
S Standard	26480	185	175	181	— 1
Silver Star	1100	23	21½	23	
Slocan	330763	73	66	72	+ 3
South Seas	6600	40	37	39	— 1
Spartan	16000	23	20½	22	— 1
Stall Lake	25350	156	145	145	— 8
Stannex	3000	38	35	38	— 1
Taseko	9000	26	24	24	
Tay River	4000	29	27	27	
Texacal A	167100	70	29½	70	+45
Texacal R	177200	82	65	80	+15
Texore	1000	23	23	23	
Torwest	53100	40	37	38	
Treon Res	14425	25	22	25	
Trojan	25016	31	29	31	+ 1
United Cop	21400	21	19	19	— 1
Utica	17050	67	59	59	
Valley Cop	3899	$10½	9¾	9¾	— ¾
Vanada	6500	10	9	9	
Vanguard E	31200	13	11	12	— ½
Ventures	8500	12½	11	11	— 1
Venus Mines	8650	64	60	63	— 2
Vestor	5600	65	60	60	
West C Res	9000	15	12	12	— 2
Western Mns	1100	350	335	340	—10
Westland	9000	17	17	17	
Windermere	9900	116	110	110	—10
Yukon Rev	1500	29	28	28	— 2
Zenith	119400	63	53	63	+ 4

Total Mines 8,786,817

OILS

	Volume	High	Low	Close	Ch'ge
Albany Oil	23650	34	32	32	— 2
Allied Rox	46850	76	65	65	— 4
Ballinderry	63166	165	130	151	+17
Bison	4403	$10⅞	10⅛	10⅝	
BP Oil	200	700	700	700	+20
CDN Fort	4000	13¼	13	13	— 1
Cdn Hdrogas	2000	85	83	84	
Canarctic	419200	54	51	54	— 1
Castle	900	150	150	150	
Colonial	2000	60	60	60	
Commercial	13000	13	12½	13	
Embassy	35700	59	52	58	+ 6
Five Star	116000	22	17½	22	+ 1
Ft St John	3700	75	60	74	+ 8
Freehold	46000	75	46	75	
Futurity	41000	43	36	40	— 3
Giant Reef	5000	29	27	27	
Gold West	18100	18	15	18	+ 3
Israel Oil	7100	118	110	117	
Manhattan	14240	37	35	35	— 4
Merland Ex	1800	88	83	88	+ 3
Midland	7000	9	7	8	
P R Pete	27000	12	10	12	+ 3
Plains Pt	35290	34	31	34	+ 1
Ponderay	3200	120	119	119	— 6
R C Ven	10800	101	95	100	+ 5
Share	21600	16	13½	13½	
S Christal	3000	24	24	24	— 2
S Pac Pete	9000	8	7½	8	
Stampede	43675	138	131	135	— 4
Sunlife	1500	815	775	800	+40
Syracuse	600	390	390	390	
TC Res	5200	120	110	116	+ 1
Western Ex	14300	23	22	22½	— 1½

Total Oils 1,050,175

INTERIM LISTINGS

	Volume	High	Low	Close	Ch'ge
Acheron	5000	17	15	15	— ½
Alakon Mtls	4700	19	18	19	
Alvija	6000	11	10	10½	
Amalgam R	6500	7	7	7	
Amber Rs	189600	57	45	55	+ 8
Anchor Ms	15000	20	20	20	
Anglo-Bom	3600	40	36	36	
Anglo West	5000	18½	18½	18½	
Annmar	2000	8	8	8	
Athena Mns	20100	70	61	70	+10
Babine Intl	11500	26	24	24	— 5
Brewster	30150	75	71	75	+ 3
Buffalo	8100	30	27	30	+ 3
Burlington	128000	86	79	79	— 6
Calix	15734	9	7	8½	
Calmark Ind	2000	20	20	20	
Can-Base	189700	69	61	67	+ 5
Cardwell	12200	70	58	70	+ 6
Carolin	32200	40	40	40	+ 2
Cinola	2500	12½	12	12	
Citex	48500	15½	11	15	+ 3
Cleveland	15700	8	7	7	— 1
Condor	27500	19	15½	18	+ ½
Concorde	500	15	15	25	
Cosmic	15600	74	70	74	+ 4
Cream Slvr	17500	66	60	63	+ 5
Dalex	116000	19	17	18	+ 1½
Darkhawk	4000	35	28	35	
Darsi	62000	40	30	32	— 8
David	500	40	40	40	
Del Kirk	5000	20	16	17½	
Demsey Mns	3100	25	21	25	
Derby Mns	39500	105	84	105	+ 3
Donna	11000	20	18	18	
Dorita	2800	50	45	49	+ 4
Dynamo	153800	67	45	49	—16
Eagle River	6000	44	40	42	
Echo Bay	500	45	45	45	
Emperor	33000	25½	20	25½	
Fairborn	24000	10	7	10	
Fawn Bay	1500	10	10	10	
Fed Mng	112400	114	100	103	— 7
Gary Mines	6500	16	16	16	
Giant Met	11000	25	23	24	+ 1
Gibbex Mns	9200	106	100	105	
Glen Copper	7500	21	19	21	— 1
Glenlyon	41000	24	15	15½	+ 4
Golden Gate	8500	20	18	18	— 2
Grt Slave	3000	16	14	14	— 1
Grenmac	20666	17	15	17	— 1
Hanna Gold	500	20	20	20	
Hertz Ind	70976	55	40	43	— 9
Highld Lode	40500	45	32	36	—10
High Valley	21500	17½	16	17	
Holberg	11000	14	10	10	
Honda Mng	8500	60	58	58	
Hub Mining	5000	25	25	25	
Imp Metals	9500	35	25	27	— 9
Imperial W	3300	7	7	7	— 1
Jackpot CPR	1000	25	25	25	
Javelin	44934	176	165	174	+ 4
Joy Mining	15500	115	110	115	
Juniper	3000	19	18	19	
Kelglen	19000	17½	16	17	
Kelver	2500	27	26	26	
Romo Exp	5000	17	17	17	
Laronge	50	25	25	25	
Leemac Mns	3500	22	20	20	— 3
Lewes River	4500	50	45	45	— 3
Lower Val	6500	9	9	9	
Manor	192500	29	27	27	— ½
Marlex	122700	96	86	92	
Marlex	25600	94	88	90	— 5
Meteor Mng	2000	20	17½	20	
Midnight	8500	9	7	9	+ 3
Mollie Mac	10000	15	13	15	
Moly Win	5000	16	10½	10½	— 4½
Monarch	2000	10½	10½	10½	
Montana	500	12	12	12	— 1
Moresby	7500	27	25	25	
Morocco	4000	18½	18	18	
Newmine D	3360	175	155	165	—10
North Isl	1000	40	40	40	— 5
Ortega	65000	18	14½	15	— 2½
PN Oils	5500	18	16	17	+ 1
Payette Rvs	2000	20	20	20	
Payco	43000	13	10	12	
Pinex Mns	85500	44	32½	44	+ 7
Rackla	1000	15	15	15	
Rayore	3500	40	35	37	— 3
Reco	1000	20	20	20	
Richwood	2600	310	300	305	+ 5
Rimrock	44500	29	19	26	+ 7
Rocket Mns	500	10	10	10	— 1
Samson Mns	7000	11½	10	11	
San Jacinto	5000	9	9	9	
Seton Lake	20000	32	30	30	+ 2
Silmonac	5500	55	50	53	
Slvr Spring	4400	71	66	66	
Solomon Mn	59500	85	51	84	+33
Spectroair	129050	57	48	51	+ 4
Speculators	5700	50	47	47	— 3
Spenho	5500	16	14	16	— 2
Stellako	17800	30	25	28½	+ ½
Sunrise	8000	16	13	13	
Swim Lke	160000	39	30	38	+ 3
Taneloy	2000	14½	14½	14½	
Teknol	4000	33	33	33	+ 1
Toply Criss	3500	20	20	20	— 1
Trans Col	7000	29	26	26	— 3
Troy Slvr	172500	46½	40	41	— 4
Tyee Lake	2000	41	40	40	
Univex Mng	3000	55	55	55	— 1
Vargas	16000	25	23	24	— 2
Vaslode	5000	9	9	9	+ 1½
Whipsaw	13500	33	30	31	
White River	23000	27	25	27	+ 1
Whitesail	500	20	20	20	
Wollaston L	28740	33	19	33	+12
Yreka Mns	8300	25	24	25	

Interims 3,373,550.

Total trading for week 13,814,570.

Let's Talk Real Estate by Jack Mears

Many of you will have heard the story of the man who asked by a friend "How's your wife" replied "Compared to what". Comparison is the heart of the real estate market place.

How does the home you wish to sell compare with what other people are offering. Remembering that the comparison will start for the prospective buyers the moment they begin to go through the daily newspaper. Is the area attractive; are its amenities properly explained; is the price competitive with other similar offerings?

How does the home you are thinking of buying compare with the other offerings. What does it offer in locality, schools, transportation, churches, bedrooms, bathrooms, taxes. How does it meet YOUR REQUIREMENTS? DO YOU LIKE IT AND WANT IT? If you don't then there will be another home for you.

We feel that most people need advice and frank discussion whichever side they may be on and this we provide plus an expert knowledge of the placing or replacing of mortgages, where the best terms are obtainable; the conditions required by the financial institutions; prepayment privileges. We keep full records of all recent sales and we can within very narrow limits state whether the home you are thinking of buying or selling is priced too high or too low.

In a recent TV show, Maurice Chevalier was asked how he liked life at 83. That great character replied that "Considering the alternative he liked it very well".

If you are considering an alternative home, we would like to help you. Our friendly service is as near as your phone. Call 598-3321

Mears'
Oak Bay Realty Ltd.
2194 Oak Bay Ave.

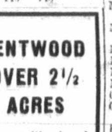

BRENTWOOD OVER 2½ ACRES

Lovely view property, with treed seclusion, and cleared land. 395 ft. valuable road frontage. Attractive 2 bedroom, full basement home.

$31,000

LIZA CHESSHIRE 388-6231

Island Pacific Realty Ltd.

Immediate Purchase of Your Mortgage or Agreement

Contact Roy Nielsen
Mortgage Loans Arranged
Residential. Commercial
Avis Acceptance
1394 HILLSIDE AVE.
386-9715
Evenings 386-9046

205-10 JONES BLDG.—723 FORT ST.
CREDIT BUREAU OF VICTORIA LTD.
385-3311

- World wide credit and personnel reporting.
- "COLLECTRITE" accounts recovery service.
- Member of Associated Credit Bureaus of Canada.
- Associated Credit Bureaus of America.

Established 1911

30 miles to the gallop
FORD'S little long-distance car

Pinto

We proved Pinto's over 30 m.p.g. in simulated city/suburban driving. And it has 6,000-mile (not 3,000-mile) servicing intervals, chassis lubrication only once every 36,000 miles, a lubed-for-life steering gear. And all kinds of do-it-yourself maintenance.

Pinto $2222.00

Now with 12 month, 12,000 mile extended warranty OVER and ABOVE the standard Ford factory warranty.

PETER POLLEN FORD
YATES AT COOK 384-1144

FANTASTIC WATERVIEW
$39,900

Unusual home. Five bedrooms, office, den, walk-in pantry off a modern kitchen, convenient dining room, 4-piece and 2-piece bathrooms, separate shower, utility room, sewing area — all on ground level. Up floating mahogany stairs there is a 20' x 40' living room with wall-to-wall and possible sundeck off, as well as a master bedroom with three-piece shower that will take king-sized furniture.

View and make an offer with Neva Pennie
386-3585
METROPOLITAN REALTY LTD.

WATERFRONT HOMES
"Dallas Place"

Designed For Comfortable Living

Spacious, soundproof and fireproof condominium suites in a solid concrete building. Two and three bedrooms, two full bathrooms, large dining rooms and kitchens, huge walk in closets, wood burning fireplaces, panoramic views and many extras.

PHONE NOW TO ARRANGE A PERSONAL TOUR

DEVELOPMENTS EXPLORER
382-4218 386-0471

FOR RENT
Central Location
Approx. 4500 sq. ft.
Warehouse Space
75c Square Foot
MONTREAL TRUST CO.
386-2111 L. 35

TEN MILE POINT
GRACIOUS LUXURY SECLUSION SEE THE SEA
From Living Room, Dining Room, Sun Room, Bedroom and Upper Balcony in this charming, immaculate home.
$57,000
TO VIEW CALL DON or MARG MacCLEMENT
477-1841
Block Bros. Realty

OPEN HOUSE
Saturday, May 1 1:30 to 4:00 p.m.
Sunday, May 2 1:30 to 4:00 p.m.
WILLOWS - OAK BAY

2033 CARRICK ST.

Cosy 2-bedroom and den bungalow, newly decorated, new automatic oil furnace, large separate garage, fenced yard, close to all amenities, good financing.
Asking $20,900

WALLY MICHAELS in attendance or call 388-5561
BOULTBEE SWEET REALTY

C.J. McDOWELL LTD.
C.J. Mc LTD.
C.J. Mc LTD.
CHEVRON HEATING FUELS
C.J. McDOWELL LTD.
911 Fort St. 383-4138

OPEN HOUSE
SATURDAY, MAY 1 — 1:30 to 4:00 P.M.
SUNDAY, MAY 2 — 1:30 to 4:00 P.M.
COLWOOD — OFF MOUNT VIEW RD.

2936 OLDCORN PLACE — $26,950

Beautifully kept 3-bedroom family home plus roughed-in 4th bedroom in full high basement. Dining room plus dining area with sundeck off. Cab kitchen and nook. Lots of cupboard space. Large roughed rumpus room. Must be sold!

G. H. WILLISCROFT In Attendance 388-5561
BOULTBEE, SWEET REALTY LTD.
737 FORT STREET
Yorkshire Trust Affiliate

FRED G. TANNER
MUTUAL FUNDS
Personal Retirement Plans to help you save $ $ $ and taxes
Enquire today
384-9351 382-9510

JAGUAR ROVER

ROVER

VICTORIA'S QUALITY CARS
NOW AVAILABLE FOR IMMEDIATE DELIVERY

1 ONLY—JAGUAR XJ6 SEDAN $8395
1 ONLY—JAGUAR XKE COUPE $6695
1 ONLY—ROVER 3500S, V8 $5885
1 ONLY—ROVER 2000 TC $4520

DUE TO CUSTOMER SATISFACTION—THERE ARE NO USED JAGUARS OR ROVERS AVAILABLE AT THE MOMENT

1010 YATES **PLIMLEY** PHONE 382-9121

Pacific Rim Park

'A unique visual experience' combining snowcapped peaks, pounding surf, sandy beaches

From Page 1

waters and back into the forest area.

The second phase covers the Broken Islands group at the entrance of Barkley Sound. The group includes 98 islands and rocks.

A formal transfer date, for both phases when the federal government will assume full responsibility, has been set for October, 1972.

The third phase covers a 45-mile long strip of coastline between Bamfield and Port Renfrew. That stage includes the historic livesaving trail, built between the two settlements to help shipwrecked sailors, and the disputed Nitinat Triangle. It is scheduled to be added to the park by April 1975 but at present the boundaries have not been finally settled.

Various groups, including the Sierra Club of B.C., are urging that the Nitinat Triangle should be included while others, including Alberni MLA Howard McDiarmid, who has pressed for the west coast park for years, feel that the main value of that land is in the timber it carries—that it is useless for recreational purposes.

Having islands in a national park isn't unique for Canada — there is the Thousand Islands park in Ontario.

Pacific Rim Park can't even claim the distinction of being Canada's first national park for many years. One was established a few years ago in New Brunswick.

However, what it can provide, according to Camp, is "a unique visual experience" with the combination of pounding surf, sandy beaches, thick rain forests and snowcapped mountains.

"I don't think you will find it anywhere else," said Camp.

No Furniture

He and Trachuk were posted to Long Beach around the beginning of September last year. They had no office, no furniture — "not even a piece of paper to write on."

The first task was to establish themselves in Ucluelet and they decided to make their headquarters in a small building which had been a real estate office and shoe store.

"We were the beachhead," said Camp.

Gradually they built up a staff comprising a secretary, an accountant, Chief Warden Fred Bamber from Banff and finally a five-man maintenance crew, recruited from the village.

There was already a park naturalist there.

A planner had been in the area two seasons before an agreement was drawn up with the B.C. government in April 1970. So Trachuk and Camp had that to work on. Talks started with the B.C. government and "one thing just leads to another and everything just builds up."

The park includes hundreds of tree farm licences, freehold residential lots, provincial parkland areas, and special use areas—such as gravel pits — which are controlled by the provincial forestry department and the transport department.

Dual Control

All these have to be transferred. Trachuk and Camp are also in a position of working in a "no man's land" with both federal and provincial jurisdictions covering the park area.

Camp said that hunting was a good example of the dual control.

"As far as the province is concerned, hunting is not illegal. But federally it is in the park area. How can you decide which legislation should cover that? At the moment we tend to lean toward national parks policy."

"If a person wants an extension of a special use permit, B.C. would ask us if we agree. We say 'no' as it is a non-conforming use and generally B.C. agrees."

Both he and Trachuk were enthusiastic about the co-operation they are receiving from the province. It is proving particularly helpful in acquiring buildings. Eventually all these will have to go. The B.C. government negotiates a settlement for residential land and then the federal government pays 50 per cent of the settlement.

If there are any buildings on the properties, these are filtered through Crown Assets for sale. The purchaser is then given a time limit in which to move them.

Indians Bitter

There are about 12 buildings which have been acquired so far but it is expected that number will go up to about 40 within 18 months.

Once a settlement is reached, full-time residents will be given until October 1972 to move, even if they have received compensation. However those who use their properties only part-time will have to vacate as soon as an agreement is signed.

The park has taken in Indian land which caused a lot of bitterness among Indian people. At a West Coast Tribal Council some months ago, chiefs of about 10 bands threatened to stage a demonstration when Princess Anne opens the park.

'Made Our Point'

Two actions by the federal government have more or less satisfied Indian demands. The first was a letter from Indian Affairs Minister Jean Chretien who assured the chiefs that there was no intention of expropriating reserve land for park purposes. The other was the start about two months ago, of a $63,000 study by consultants C. D. Schultz and Co. of Vancouver to determine the effects of the park on Indian bands and their reserve lands.

Assurances came this week from council chairman Philip Louie, chief of the Akousat band whose reserve is about 10 miles from Tofino, and Ernest David, chief of the Opitsate band at Tofino.

"We have made our point so there will be no demonstration," said Louie.

Early federal plans gave an impression that reserve lands would remain part of the park and that Indians living on them would be given a land exchange.

Louie said that Chretien had given an assurance that Indians would not be forced into an exchange.

"So we are very satisfied on that and that is why there won't be any demonstration."

But local Indians might not attend the opening ceremony even though they have been invited.

"I have said that any Indian who wants to go can do so," said Louie. "But there will not be any official welcome from the Indians or any celebration. Why celebrate 100 years in which we have been dominated by the white man? There is no celebration for us."

Camp said there would be further consultations between the Indians and the federal government after the Schultz report had been submitted in about six months time.

He said that if, after those talks, the Indians decided they still wanted to keep their lands then the park would be formed around those reserves.

But he said there could be an access problem because the Indians would not be allowed to build roads through the park to their lands.

Pre-White Era

Some time ago, Indian representatives said that the park would ruin their plans to develop reserve land with commercial tourist attractions. But Camp said that the parks service would not interfere with any tourist facility, provided it was complementary to the park.

"If their prime purpose is to maintain and preserve their heritage, the park would be ideal to help them in that," he said.

"If Indians wanted to use a theme such as the preservation of the image of the area as it was in the pre-white man era, that would be beneficial to both."

There could also be difficulties in fishing activities. It is the first time that a national park has included tidal waters and consequently commercial fishing will have to be phased out.

One type of exchange which will go through involves tree farm licences. In those cases, equal acreage will be provided as a swap.

The last tree-cutting operation ended in December, although a couple of logging road corridors are still being used.

"Tree-cutting is inconsistent with national park use," said Camp.

The ban on buildings will eventually extend to Long Beach itself. B.C. has already given a helping hand in prohibiting shelters such as those built by a number of young people last summer.

Shelters Must Go

"Our action this year, at the end of the summer, is intended to phase out all beach structures," said Camp.

He estimates that it will be at least three years before the campsite around the beach is fully developed. Eventually beach campsites will be eliminated and vehicles will not be allowed on the sands.

"But you cannot take something away until you have something to replace it," pointed out Camp. "We hope that in a few years time we will have all the facilities to allow us to return the beach to its primitive state instead of it being used by the hot-rodder and so on."

Conservation and preservation are the key words by which Trachuk and Camp work.

"You do not mark the success of a park by the number of hot dog stands in it," said Camp.

New Entrance

"If you are a purist, you would consider that even a human being is an intruder in a park. It is upsetting the ecology to an extent.

"You have to expect that you are going to have people and they are going to require facilities such as adequate toilets, fresh water and access so that they can enjoy the park."

At the moment there are 89 units in the campground and 450 on the beach. There are 52 "dry privies."

By this weekend Trachuk and Camp feel that they will be in good shape in their preparations for the season.

All last week the campsite area was submitted to the roar of front-end loaders and bulldozers as workers moved old provincial signs to new sites and did other housekeeping chores.

"We are making use of some of the provincial signs and other facilities until we get settled," said Camp.

A new entrance to the camping area has been made because it was felt the old one was too dangerous.

Toilets, put in by the province, have been repainted and piles of logs have been stacked for campers.

Providing firewood can be discouraging. Trachuk said that recently about 50 per cent of the wood which had been cut was stolen.

"These people come in their trucks and load up," he said.

They are also have problems with vandals damaging houses which are vacated after acquisition.

The "dry privies" are an interim measure. It is intended to install a more sophisticated system which will involve a septic tank set-up. Sewage will not be drained into the ground because the land is not porous enough.

Camp feels that people should not expect too much too quickly.

Landscape Pits

"I think a lot of people will be coming in expecting to see a national park but I think they will be disappointed. They must remember that these things were here before the park started — gravel pits, timber-harvested areas which cannot be rectified overnight."

The gravel pits will be filled in, seeded and landscaped.

Along the sides of the Tofino-Ucluelet road there are bare stark patches where gray skeletons of trees are a reminder of old logging operations. Once these have been transferred, there will be more burning to get rid of the debris and then the spots will be left to grow back naturally.

Trachuk said they did not plan to plant trees because natural seeding had already started and in about five years the areas would have made a good comeback.

Remove Slabs

Although work has been progressing quickly in making the park a good place for people to rest and enjoy nature, there is still a fantastic amount still to be done.

Two of the park's most impressive spots also provide the greatest challenge.

At Radar Hill, a 400-foot mount which offers a magnificent panorama of the park and surrounding countryside, is marred by defence installations, put there during the Second World War.

Now Trachuk and Camp are left with the difficult problem of how to remove huge concrete slabs, on which guns were mounted, and unsightly concrete buildings.

Nothing can be done with the hill at the moment because the land still belongs to the province and the transport department. The road up the hill will eventually be surfaced but until then it will be graded frequently to give visitors a smoother ride.

Another eyesore is at Grice Bay, a popular stopover for Canada geese who have a flyway over the park area. An old deserted saw mill stands on part of the shore and the area is littered with wood and old machinery.

And that will be a further target for the cleanup program as soon as possible.

For the wildlife enthusiast, the park offers a great attraction.

Trachuk said that practically every type of West Coast plant and flower grows there.

In addition to the geese, the countryside is also a home for mink, marten, cougar, black bear, coast deer, land otter, California seal, sea lion, gray whale and porpoise.

Camp did not anticipate any problem with the cougar or bear.

"I think they are more timid of people than people are of them."

Future plans include nature trails into thick rain forests.

Trails Planned

"I think we could have some very good trails here," said Trachuk. "There are still some very good stands which have not been touched by logging and which include some extremely big cedars."

There are mainly spruce trees in the Long Beach shore section. In addition to the cedar, inland trees are hemlock and some Douglas fir.

Swimming off Long Beach could prove a bit chilly for some people. There, the water temperature is about 56 degrees in the summer. But the park does include parts of Kennedy Lake which Trachuk described as excellent for swimming. The lake temperature averages around 75 degrees in summer.

Local reaction to the park is generally good except for the bombshell dropped on Tofino and Ucluelet a few days ago when it was suddenly announced that the park would be known as the Pacific Rim.

Both Indians and white people were upset by the fact that they had not been consulted over the name. Ucluelet-Port Albion Chamber of Commerce has sent off a protest and Alberni-Clayoquot regional board has also made an official objection.

Harold Arnett, a barman, who moved from Port Alberni to Tofino 2½ years ago, commented: "It sounds as though they are talking about the Arctic Circle. This name will sabotage any international reputations this area has got.

'Trading Nations'

A motel operator near Tofino said: "It sounds like a group of trading nations."

The name change could mean a loss of advertising promotion, said Vernon (Mickey) Lutner, a Ucluelet butcher. "It should remain as Long Beach. It is known as that all over the world."

Mrs. Betty Hillier who has lived in Ucluelet for 23 years, felt the name "sounds like an old tire."

Many people, particularly the Indians, felt a native name, such as Wickaninnish, should have been used.

Mayor William Russell of Ucluelet objects to the name but does not think that anything can be done about it.

He thought that the park concept would be good for the area from a financial and recreational viewpoint. But he has reservations about the growth the park will bring to Ucluelet.

"I am not all that happy about the tremendous hordes of people which will come in to visit us but I suppose we can't keep this area to ourselves all the time."

Ucluelet, which has a population of about 1,150, has several new motels going up and aldermen are concerned about future development.

Russell said that they had had a town planner in to draw up a community plan and there were zoning bylaw amendments in the works.

"We are trying to avoid the type of ribbon development such as you find going into Parksville," he said.

Mayor Hugo Peterson of Tofino, which has a population about half of Ucluelet's, said there was some feeling the the park was not extensive enough — that it should be enlarged.

He said the park area had been generally worked out in consultation with local people.

He did not think the possible growth of the area would be a problem.

"I think we are rather looking forward to an increased trade covering tourist-oriented businesses."

Sun and haze soften beauty of Long Beach for photographer Elizabeth Dunn

Supervisor Trachuk:

'Working in a 'no-man's land' of both federal and provincial jurisdictions

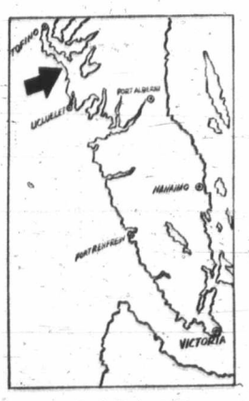

—Gordie Hunter maps

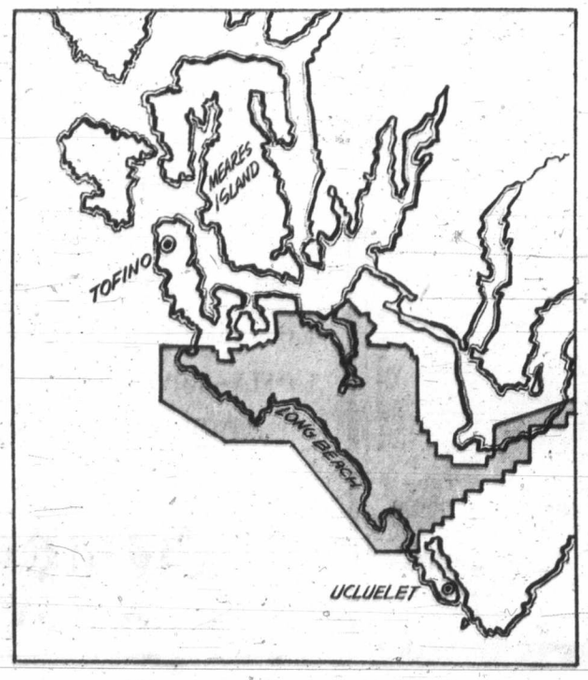

Arrow, top, and shaded area, right, shows main section of park, which will eventually include islands south of Ucluelet in Barkley Sound and 45-mile stretch of coast stretching northwest of Port Renfrew

Flags Up, Red Carpets Ready

From Page 1

6:45 p.m. there will be a visit to city hall, a walk through Centennial Square and a return to the yacht by motorcade via a winding route.

It is about this point that an element of mystery enters the picture. Prime Minister Trudeau is scheduled to "take his leave of the queen" and — with his bride — disappear. No one has yet been able to determine where the Trudeaus intend to go once they leave the Britannia.

There could also be some excitement earlier at Centennial Square where the Victoria Low Income Group intends to go ahead with a "poor people's banquet" of wieners and beans even though the city hasn't granted a permit for such an event.

"If the police want to scoop us up let them go ahead," Walter Olszewski, the group's president, said Saturday.

'Rallying Cry'

He said the wieners and beans would be handed out in containers quietly in the square to anyone who wanted them and that no attempt would be made to cause a disturbance.

"But if the police start to bully us — well there's a bunch of the low income group in Vancouver coming over and some from up-Island and a lot of long-haired young men — and that's where all the trouble could start," he said. "A rallying cry would go up — you could count on that."

Olszewski said there would be a special plate for the queen is she wanted it and also that his group wanted to present her with a bouquet, made by a member, of satin ribbon in the shape of the centennial symbol.

"If we can't present it to her we'll mail it," he said.

The object of the wiener-and-bean feed was to demonstrate that seven million Canadians are living below the poverty level, Olszewski said.

Big Turnout

"The government officials are not going to get away any more with hiding poverty — as they have during past royal visits," he said.

Police expect thousands to turn out for the royal yacht's arrival Monday night and a spokesman for the Victoria force said cars should be parked a considerable distance from the Inner Harbor causeway and the main downtown area.

He said also that anyone expecting to see the visitors should be on the causeway or along the motorcade routes not later than 6 p.m.

There will be no parking on the south side of Pandora between Broad and Douglas, nor on Douglas between Fisgard and Pandora between 4 p.m. and 8 p.m. Monday.

Streets Closed

On Tuesday all streets in the vicinity of the legislative buildings will be blocked to traffic from 8:30 a.m. This is because of a visit by the royal family during the morning to the buildings, Heritage Court and the Provincial Museum.

For police, the visit means very careful planning and lots of paperwork. Traffic and crowd control are two of the main undertakings.

The city of Victoria, like other communities on the tour, has been quite busy prettying itself up for the occasion.

Flowers were taken from the parks to decorate the platform at Centennial Square where the queen will sign the city's visitors' book.

Up-Island

After a luncheon given by Premier Bennett and his cabinet Tuesday, the queen and Prince Philip head up-Island by car for visits to Duncan, Ladysmith and Nanaimo.

The same afternoon Princess Anne will be making one of the two separate trips that have been scheduled for her during the visit.

She is to fly to Tofino for the opening of the new Pacific Rim national park on the west coast of the Island.

This is one phase of the tour where an alternative plan has been made. In the event of bad weather, Princess Anne is to skip the Tofino flight and have tea with the cadets and staff at Royal Roads Military College. It will be a full-dress event on the terrace.

Into Kootenays

On Wednesday the royal family is to skip through the East Kootenays visiting Cranbrook, Castlegar and Penticton.

On Thursday it's Kelowna, Vernon and Kamloops, then a flight to Vancouver for a dinner and reception aboard the Britannia in Vancouver harbor.

A heavy schedule lies ahead of the visitors for Friday with a 12-hour program involving Vancouver, New Westminster and Burnaby. During the day the princess leaves her parents again for a small tour of her own which will include the University of British Columbia.

On Saturday's it's a taste of the B.C. north country with visits to Fort St. John, Dawson Creek, a rodeo demonstration at Williams Lake — sandwiched between stops at Fort Langley and Comox.

Wide-Ranging

The next day — Sunday — calls only for a short stay at Powell River.

They head north again on Monday, May 10, to see Prince George, Prince Rupert, Sandspit in the Queen Charlottes and to make another stop at Comox.

The royal family will sail back to Victoria aboard the Britannia, arriving at 3:30 p.m. Tuesday, May 11. That night the queen will give an address during a dinner at Government House.

At 10:45 p.m. the visitors will depart for Vancouver aboard their yacht and at 9 a.m. the next day — Wednesday, May 12 — will leave by air for London.

Labor Boss Refuses To Dine with Queen

VANCOUVER (CP) — Syd Thompson, Vancouver and District Labor Council president, has declined an invitation to dine with the queen.

"I've turned down the invitation because I think I can make a better contribution right here than going to that particular performance," he told an audience of about 150 at a May Day rally Friday at the Vancouver Labor Temple.

Thompson described the current labor situation as "only a stone's throw away from the labor camps we knew in the 30s."

From Page 1

Protest

officiated at the opening of a new whale pool.

About the time the Liberals sat down to a $50-a-plate prime beef dinner, the protesters held their own "beggars banquet," with chili, rice, fruit and bread.

After the flag episode, the crowd gradually became quiet.

One member of the organizing May Day committee said during the demonstration:

"It won't get heavy unless the pigs (police) get heavy."

But he said the committee had been successful in bringing together several dissident factions — including the unemployed, union representatives and women's liberationists — and planned to continue organizing.

"What you're seeing today is the beginning of what you'll be seeing through the summer," he said.

He added that there were efforts under way to organize similar groups in Victoria.

At the park, a relative few among about 1,000 demonstrators shouted and waved placards.

A 12-foot-high papier mache likeness of the prime minister was the only victim of violence. Several unidentified youths knocked it out of the hands of the person who was carrying it, then knocked it apart with placard poles.

A rally organizer said the effigy was intended to be a version of a Mexican pinata, to be filled with candies and other goodies for children at the rally.

Women's Liberation demonstrators were among the noisiest at the park when Trudeau came out of the public aquarium after opening the whale pool.

They waved placards and shouted "Free abortion on demand" and "Women before whales."

Also at the park were Gay Liberation Front members carrying a lavender flag.

Deaths Suspect Hunted Down

RENO, Nev. (UPI) — Barnell Bishop, an ex-convict sought nation-wide in the fiery deaths of three members of a Las Vegas family, was arrested Saturday in the downtown area of this gambling resort.

Police said Bishop, 32, is the prime suspect in the deaths of Alfred and Ida Lizzio, both 50, and their 14-year-old son, Johnnie who died early April 23 when a robber at the family's dry cleaning establishment. Stacked dry cleaning was piled on top of them, saturated with cleaning fluid and set afire.

Dialling Links Paris, U.S.

PARIS (AP) — Direct dialing between Paris and any point in the United States went into effect Saturday, and a test call placed here brought an instantaneous ring in New York.

The new linkup made many Frenchmen smile ruefully, though, because much of France is still on the operator system and local connections are poor.

It's Delicious!
POOR BOY LUNCHEON
(Self-Serve 12 'til 2 Mon. to Fri.)
Choice of hot plate and Beverage.
99c
McPHERSON
Seafood and Steakhouse
Centennial Square 388-4741

PACIFIC GLASS LTD.
AUTO GLASS
FOR ALL MAKES AND MODELS
Mobile Service to Home or Office
★ Panel Delivery Conversions ★ Fast Insurance Claim Service
OUR MOTTO
★ YOU RING ★ WE BRING
Emergency Calls — Ron Nute, 582-7418
OFFICE: 932 PANDORA 382-9184 935 Mason CHARGEX

AN ANNOUNCEMENT
BY THE DEPARTMENT OF REHABILITATION & SOCIAL IMPROVEMENT
To further ease the burden on permanently disabled persons, the Government of British Columbia has authorized an additional allowance of up to $30.00 per month, based on need, to permanently and severely physically and/or mentally disabled persons under the Federal Disabled Persons Act, effective May 1st, 1971, provided the total monthly payment does not exceed $135.00.

Eligibility will be on the basis of need as determined by the Medical Allowance Committee.
For further information apply to your local Rehabilitation and Social Improvement Office.
... a helping hand
DEPARTMENT OF REHABILITATION AND SOCIAL IMPROVEMENT
HONOURABLE P. A. GAGLARDI, MINISTER
ERNEST R. RICKINSON, DEPUTY MINISTER
THE GOVERNMENT OF THE PROVINCE OF BRITISH COLUMBIA

ENSIGN
CHRYSLER PLYMOUTH
SPECIAL FACTORY PURCHASE
BRAND NEW
SIMCA 1204
3-DOOR RUNABOUTS
Plymouth
CHRYSLER
Fargo Trucks
SALES/SERVICE
$1798 SALE PRICE
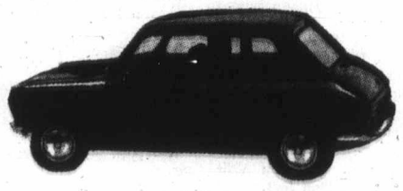
$53 Down $53 Per Month
(48 Months on Approved Credit)
FULLY EQUIPPED CARS
Hi-Backed Bucket Seats, 4-Speed Transmission,
Radial Ply Tires, Power Disc Brakes,
12 Month - 12,000 Mile Factory Warranty
AUTOMATIC TRANSMISSION OPTIONAL
ONLY 9.99 EXTRA

TOP QUALITY USED
1970 SUNBEAM
ALPINE SPORT COUPE
Bucket Seats—4-Speed
$1998 SALE PRICE
$60 Down — $60 Per Month
(48 MONTHS ON APPROVED CREDIT)

1963 FORD FALCON 'FUTURA'
CONVERTIBLE
STOCK NO. 82061
Automatic trans., bucket seats, custom radio.
$555 SALE PRICE
NO MONEY DOWN — 30 MONTHS AT $25 PER MONTH

1963 ACADIAN 2-DOOR SPORTS
COUPE
STOCK NO. 11031
Automatic trans., custom radio.
$555 SALE PRICE
NO MONEY DOWN — 30 MONTHS AT $25 PER MONTH

ENSIGN CHRYSLER PLYMOUTH
YATES at COOK 386-2411

When and Where of the Whole Tour

Monday, May 3

10 a.m. (British Standard Time) — The Royal Family leaves London airport in an Air Canada DC-8.

11:30 a.m. (local time) — They arrive at Vancouver Airport where they will be met by Governor-General Roland Michener, Prime Minister Pierre Trudeau, Lieutenant-Governor John Nicholson, and Premier W. A. C. Bennett and their wives. The mayors of Vancouver and Richmond will be presented.

11:40 a.m. — They leave by car.

12:50 p.m. — They arrive at the royal yacht Britannia, moored at Pier B in Vancouver Harbor, and embark.

1 p.m. — Britannia sails.

7 p.m. — Britannia arrives at Victoria where the royal family is received by Victoria Mayor Courtney Haddock. They drive to Victoria city hall where mayor of adjoining municipalities, their wives and representative citizens are presented, and the book is signed.

7:45 p.m. — They depart by car for a drive through the city.

8 p.m. — They arrive back at Britannia.

Tuesday, May 4

10 a.m. — The royal family disembarks from Britannia and moves by car to the Parliament Buildings where there will be a 21-gun salute.

10:05 a.m. — They arrive at the legislative buildings, are received by Premier Bennett and Mrs. Bennett, and inspect the Guard of Honor.

10:10 a.m. — Presentation of loyal address and brief acknowledgement by the queen.

10:30 a.m. — They visit Heritage Court on foot.

11 a.m. — They depart by car.

11:05 a.m. — They arrive back at the Britannia.

12:30 p.m. — They disembark and drive to the Empress Hotel.

12:35 p.m. — About 300 guests will attend a luncheon given by the premier and executive council.

1:45 p.m. — Retiring period in the royal suite.

2 p.m. — The royal family splits up for the afternoon, with Princess Anne going to Tofino. The queen and the Duke of Edinburgh leave by car up the Island Highway.

3 p.m. —They arrive at the Duncan Court House and are met by Mayor Jim Quaife. They meet mayors of surrounding muncipalities and representative groups of people. Then they walk to the site of the Centennial Library and lay the cornerstone.

3:30 p.m.—They depart by car.

4 p.m. — They arrive at Transfer Beach Park in Ladysmith where they will meet the mayor, representative citizens and loggers.

4:20 p.m. — They depart by car.

4:50 p.m. — They arrive at Nanaimo city hall to be welcomed by Mayor Frank Ney and the council. Mayors of neighboring towns and other citizens will be presented. Retiring period.

5:05 p.m. — They move to the harbor area by car to watch a special bathtub race event.

5:30 p.m. — They depart from the harbor area.

5:45 p.m. — They arrive at Nanaimo airport.

5:50 p.m. — They leave by Cosmopolitan aircraft.

6:15 p.m. — They arrive at Victoria airport.

6:20 p.m. — They depart by car.

7 p.m. — They arrive at the Britannia in Victoria harbor.

8:45 p.m. — Dinner party on the yacht.

Later — the Britannia sails for Patricia Bay.

PRINCESS ANNE

2:20 p.m. — Princess Anne leaves the Empress Hotel by car.

3:05 p.m. — She arrives at Victoria airport.

3:10 p.m. — She departs by RCMP Twin Otter aircraft.

4 p.m. — She arrives at the Tofino airfield.

4:05 p.m. — She leaves by car.

4:20 p.m. — She arrives at the camping ground and walks to the beach.

4:30 p.m. — She arrives at the site for a ceremony opening Pacific Rim National Park and meets special guests.

4:40 p.m. — Inaugural ceremony.

4:50 p.m. — She walks to the helicopter.

5 p.m. — She leaves by helicopter.

5:05 p.m. —She arrives at the Tofino airfield.

5:10 p.m. — She leaves by RCMP aircraft.

5:55 p.m. — She arrives at Victoria airport.

6 p.m. — She departs by car.

6:40 p.m. — She arrives at the Britannia and rejoins the Queen and Prince Philip.

Wednesday, May 5

10 a.m. — The royal family disembarks from the royal barge at Patricia Bay.

10:05 a.m. — They depart by car while the Britannia sails for Vancouver.

10:15 a.m. — They arrive at the Victoria airport.

10:20 a.m. — They leave in a Boeing 737.

11:25 a.m. — They arrive at the Cranbrook airport and are met by the mayor.

11:30 a.m. — They leave by car.

12:10 p.m. — They arrive at Fort Steele, meet mayors and representatives of the East Kootenay area and walk through the pioneer village and museum.

3:15 p.m. — They fly from Cranbrook to Castlegar where they are met by the mayor.

4:15 p.m. — They go to Selkirk College to meet mayors and representatives from the West Kootenay area.

4:45 p.m. — They fly from Castlegar to Penticton where they are met by the mayor.

8:05 p.m. — They arrive at the Peach Bowl Civic Centre, to meet citizens, and sign book. Indian dancers will present a peace pipe.

8:25 p.m. — They have dinner with the mayor, then watch square dancing.

10:25 p.m. — They go to Pilgrim House Hotel for the night.

Thursday, May 6

10 a.m. — The royal family drives to Kelowna where they are received by the mayor, are presented with bouquets and listen to school choirs.

11:30 p. m. — They drive to Vernon where they are met by the mayor and walk to the community centre for lunch.

2:40 p.m. — They fly to Kamloops where they are met by the mayor, sign the book and watch Indian dancers and the Indian Girls band.

11:30 a.m. — They drive to Vernon.

3:55 p.m. — They fly to Vancouver, go to the Britannia where there is a dinner party and reception.

Friday, May 7

10:45 p.m. — The royal family leaves the Britannia by car and goes to the Queen Elizabeth Theatre to be met by the Citizenship Minister. After this the family splits up.

11:30 a.m. — The Queen and Prince Philip arrive at City Hall meet the mayor and aldermen and sign the book.

12:45 p.m. — They arrive at New Westminster City Hall, are met by the mayor and attend a civic reception and lunch. Meanwhile, Princess Anne walks to the site of the CBC building to unveil an inscribed stone.

12:10 p.m. — Princess Anne arrives at the Faculty Club of the University of British Columbia for lunch. After lunch she rejoins her parents at New Westminster.

2:30 p.m. — They attend the 101st May Day Celebrations at Queen's Park.

3:15 p.m. — They go to Burnaby City Hall to meet the mayor and sign the book.

4:05 p.m. — They return to the Britannia where Princess Anne meets representatives of the B.C. Save the Children Fund.

7:30 p.m. — They attend a civic dinner at the Hotel Vancouver.

9:15 p.m. — They arrive at the PNE Coliseum to present awards to bands and choirs, before returning to the Britannia.

Saturday, May 8

10 a.m. — The royal family leaves New Westminster for Fort Langley where they meet mayors and groups from the Lower Fraser Valley.

11:45 a.m. — They arrive at the Abbotsford Airport from which they leave by air to fly over the W. A. C. Bennett Dam and Williston Lake, having lunch in the plane.

1:40 p.m. — They arrive at Fort St. John Airport, meet the mayor and sign the book.

2 p.m. — They fly to Dawson Creek Airport where they meet the mayor and sign the book.

2:50 p.m. — They fly to Williams Lake where they attend the Stampede and visit a barbecue.

5:15 p.m. — They fly to CFB Comox where they meet senior officers and their wives.

6:40 p.m. — They return to the Britannia which sails at 8 p.m. for Powell River.

Sunday, May 9

10 a.m. — The royal family disembarks from the Britannia at Powell River and goes to St. John's United Church for an ecumenical service.

11:20 a.m. — They spend the remainder of the day cruising in Strait of Georgia, returning to anchorage at Comox early Monday morning.

Monday, May 10

10 a.m. — The royal family flies to Prince George where they are met by the mayor and attend a civic ceremony in Fort George Park.

12:55 p.m. — They fly to Prince Rupert where they meet mayors of neighboring communities, the queen unveils a plaque to open a hospital and they visit fisherman's wharf.

4:00 p.m. — They fly to Sandspit where they are met by the mayor of Massett, meet the airport manager and Haida chiefs, and watch dancers, carvers and silversmiths.

5:05 p.m. — They leave Sandspit to fly to CFB Comox.

6:15 p.m. — They arrive at CFB Comox, are met by the commanding officer, meet the mayors of Comox and Courtenay and their wives, and sign the books.

6:25 p.m. — They leave by car for a drive through Courtenay and Comox.

7:20 p.m. — They arrive at the Comox jetty.

7:25 p.m. — They depart by royal barge for the Britannia.

7:35 p.m. — They embark on the Britannia which then sails for Victoria.

Tuesday, May 11

3:30 p.m. — The Britannia arrives at Victoria.

3:45 p.m. — Presentation of the Duke of Edinburgh's Awards on board.

4 p.m. — Prince Philip receives B.C. members of the National Council of the Duke of Edinburgh's Award.

7:30 p.m. — The royal family disembarks and leaves by car.

7:50 p.m. — They arrive at Government House.

8 p.m. — State dinner at which the queen, the lieutenant-governor and the premier will speak.

10:20 p.m. — They leave by car.

10:40 p.m. — They arrive at the Britannia and embark.

10:45 p.m. — The Britannia sails for Vancouver.

Wednesday, May 12

6:45 a.m. — The Britannia docks in Vancouver.

8 a.m. — The royal family disembarks and leaves by car.

8:50 a.m. — They arrive at Vancouver Airport where they receive farewells from the governor-general, the premier, the lieutenant-governor, and the mayors of Vancouver and Richmond.

9 a.m. — They leave Vancouver by air, arriving back at London Airport at 1:30 a.m. (BST) Thursday, May 13.

PLEASE NOTE TIME CHANGE
Victoria Council of Churches Connections
presents panel discussion
JOURNEY IN FAITH
CABLEVISION, CHANNEL 10
MONDAY, 9:30-10:30 p.m.
During Program Phone 477-6951

If you own an RCA product that requires service, call the people who know RCA best.
"color TV specialists"
RCA SERVICE
2661 DOUGLAS
382-8141

HEARING AID BATTERY SPECIAL!
2-WEEKS ONLY
Before the Prices Increase
Fresh! Brand Name

401	Pack of 2	90¢
675	Pack of 6	1.75
76	Pack of 6	1.75
41	Pack of 6	1.75
13	Pack of 6	1.75
312	Pack of 6	1.75
212	Pack of 6	1.75

AUDIOTRONICS
ENTERPRISES LTD.
1326 Government St.
Between Yates & Johnson
385-0911

Since 1912
The Sands Family Serving Vancouver Island
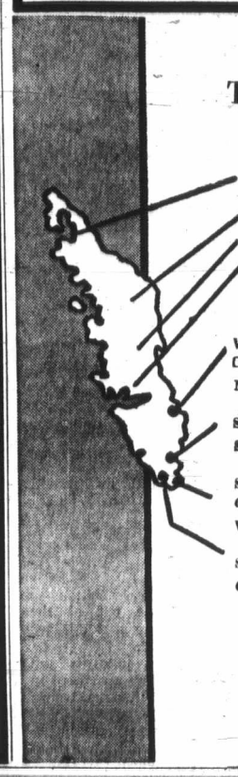
WESTWOOD CHAPEL OF FLOWERS (Sands)
Nanaimo, B.C. Phone 753-2032
SANDS CHAPEL OF ROSES
Sidney, B.C. Phone 656-2032
SANDS MEMORIAL CHAPEL OF CHIMES
Victoria, B.C. Phone 388-5155
SANDS CHAPEL OF HEATHER
Colwood, B.C. Phone 478-3821
Sands

GM COUNTRY CORNELL "WHERE THE ACTION IS"
YOUR COMPLETE AUTOMOTIVE CENTRE

32 COMPANY CARS TO GO!
SAVE up to $800
EXAMPLES

Stock No. 11 1971 CHEVELLE MALIBU, 2-door hardtop, V-8, 3 speed automatic, power steering, radio, rear speaker, vinyl roof, whitewalls, underseal. Cost new $4417. SAVE $533.00

Stock No. 94 1971 Oldsmobile Cutlass, "S" 2-door hardtop, 350, V-8, 3 speed automatic, power brakes and steering, clock, rear defogger, radio with rear speaker, convenience group, wheel covers and whitewalls. Cost new $4725. SAVE $603.00

Stock No. 122 1971 CHEVROLET IMPALA, 2-door hardtop, 350 V-8, automatic trans., power steering, power disc brakes, radio, rear speaker, underseal, vinyl interior, rear defogger, exterior mouldings. Cost new $5017. SAVE $807.00

Stock No. 335 1971 CHEVY NOVA, 4-door sedan, big 6 motor, automatic trans, power steering, radio, wheel covers, whitewalls, underseal, body mouldings. Cost new $3482. SAVE $222.00

Stock No. 70 1971 MONTE CARLO, hardtop, 350 V-8, power steering, power disc brakes, automatic trans., rear defogger, radio, underseal, white walls, wheel discs. Cost new $4658. SAVE $577.00

Stock No. 299 1971 CAMARO SPORTS COUPE, 350 V-8, 3 speed automatic power steering, power disc brakes, radio, rally wheels, wide oval tires, Console shift, underseal. Cost new $4587. SAVE $602.00

CAR OF THE YEAR

4 CHEVY VEGAS TO CHOOSE FROM
• 3-Door Coupe • 2-Door Sedan
• Station Wagon and Panel "Express"
Lease for as Low as $60 Per Month Plus Mileage
OR OWN FOR ONLY $2394.00 2-Door Sedan or Panel
$75.00 DOWN AND $67.00 PER MONTH FOR 48 MONTHS PLUS TAX AND LICENCE

CADILLAC
OLDSMOBILE
CUTLASS
CHEVROLET
CHEVY NOVA
CHEVY VEGA
MONTE CARLO
CAMARO
CORVETTE
CHEVELLE
CHEVY TRUCKS

55 BRAND NEW CHEVY TRUCKS — SAVE UP TO $700!
EXAMPLE
Stock No. 20 1971 CHEVY ½ TON FLEETSIDE PICKUP 350 V-8 motor, 3 speed automatic, power brakes, guages, stabilizer bar, west coast mirrors, heavy duty shocks and front and rear springs, underseal, wheel covers, custom mouldings, big whitewall tires. Reg. price $4138 SAVE $708.00

COMPLETE SAFTY LANE INSPECTION
ONLY $1.99
Have your car thoroughly tested before you take it to the government test station. We have similar equipment and do a more comprehensive examination. Save a return trip and another long wait.

SERVICE—SALES—PARTS WIDE OPEN 'TIL 9 P.M. (WEEK DAYS)
3050 Douglas St. "PUTTING YOU FIRST KEEPS US FIRST" 385-5777

City All Set for Its Queen

By HUBERT BEYER

Victoria, the City of Gardens, is just about ready to welcome her queen, Mayor Courtney Haddock said Friday.

At 7 p.m. Monday, the queen will disembark from the Britannia at Victoria's Inner Harbor. Exactly 45 minutes later, she is scheduled to leave Centennial Square following a brief ceremony.

The city of Victoria is responsible for preparations in connection with those 45 minutes of the royal tour and the details have kept a number of city officials quite busy in recent weeks.

There was the matter of flowers. Enough daffodils and tulips must be supplied by the city's parks department to adorn the playform in Centennial Square where the queen will sign the city's visitor's book.

The customary red carpet had to be rented to cover a plank leading to the platform.

City workers were busy Friday night and Saturday morning erecting the wooden platform.

For a while, the mayor was a bit nervous because the painting which is to be presented to the queen wasn't finished, but then things worked out fine and the picture was completed in time. Painted by Leila Young, a Victoria artist, the picture shows Victoria Peak near the Forbidden Plateau, in north-central Vancouver Island.

Dave Campbell, the city's traffic engineer, said he was quite relieved when he was told that he didn't have to look after the blocking of roads.

"All we do is supply the barricades; the police look after the rest, thank God," he said.

He said all parking garages will remain open Monday and Tuesday with the exception of the top deck of the Centennial Square garage.

"That's for obvious reasons," said Campbell referring to security measures.

Somewhere in the 45 minutes, Haddock also wants to tell the queen about the two chairs used by her parents during the Festival of London, some 25 years ago.

Those two chairs will be on the platform and the queen will sit in one of them while she signs the visitors' book. They found their way to Victoria via Toronto. They belong to a personal friend of Haddock's and the mayor "talked him into sending them here" for the royal visit.

All the mayors of Greater Victoria will be on the platform waiting to be introduced to the queen.

The cost of all these preparations, Haddock said, will be shared by the four core municipalities. There's even a chance, he said, that the others (Sidney, Central Saanich and North Saanich) may contribute something.

The sheer mention of the cost issue makes the mayor furious.

"How tasteless can you get. It angers me when I hear people criticizing the cost of the royal visit," he said.

"It will cost less than $3,000 and that amount will be shared by the various municipalities. How can you put a price tag on something like this?"

The queen's visit, the mayor said, will focus world attention on British Columbia and Victoria. News of the event would travel to the remotest corners of the globe.

"What a small price to pay for an historic event such as this. We have invited the queen to help us celebrate our Centennial and she has graciously accepted," Haddock said.

What does the queen's visit mean to him personally? Haddock says he would be willing to defend monarchy single-handedly if need be.

"The Crown contributes substantially to law, order, freedom and democracy. We may scorn a prime minister, we may slander a president, but we'll always respect the queen.

"The crown provides the essential link between nations of the Commonwealth regardless of color, creed or race," the mayor said.

They'll Meet the Queen

Royal visit rehearsal at legislative buildings Friday included two little girls who will present flowers to Queen Elizabeth Tuesday morning. They are from left, Inez George, 8, 1445 Craigflower, View Royal, who will be in Indian costume, and Bonnie Kanhoffen, 8, 2850 Parkview Drive, Saanich, both of Craigflower School. Standing are Marnie Tervo, 8, 2878 Wyndeatt, Saanich and Sylvia Joseph, 8, 3 Coopers Road, View Royal, also from Craigflower.—(Jim Ryan)

Dignified Visit Police Duty

By BRUCE LOWTHER

To policemen, a royal visit means a mass of preparatory paperwork, a bit of cancelled leave to be made up later, posting of no-parking signs and road barricades, and involvement in infrequently performed jobs like crowd control.

And, in the words of two police officials, it means:

● Victoria Chief J. F. Gregory: "Our function will largely be ensuring that the queen's stay in our city is a dignified one."

● RCMP Sub-Inspector Howard Hall: "We want to allow as many people to see her as possible."

Gregory said the Victoria force will cancel all leave except annual leave during the period of the royal visit. He said his department is working "in close liaison" with the RCMP's royal tour headquarters office and will be involved mainly in crowd control for maximum citizen participation.

Hall said the RCMP will restrict leave, but few men are on leave at this time of the year anyway. He said RCMP will be on hand at all royal-visit stops in Vancouver Island, but procedure will be normal or less for a royal visit.

For one thing, he said, "this is to be a less formal visit than previous ones," so RCMP men will be in working dress, not review order.

Victoria police have issued one set of warnings for drivers, concerning next Tuesday, and it has two parts:

● No parking signs will be placed at 7 a.m. Tuesday on both sides of Government between Humboldt and Superior, both sides of Belleville between Government and Oswego and both sides of Quebec between Menzies and Oswego. They'll be removed at about 2:30 p.m.

● Barricades blocking any traffic will be set up at 9 a.m. Tuesday on Government at Humboldt, Government at Superior, Belleville at Douglas, Belleville at Oswego, Menzies at Superior, Quebec at Oswego and Kingston at Menzies. They'll be removed at about 2:20 p.m.

Traffic police said provincial employees working in and around the legislative buildings should take special note of these rules. The barricades placement was delayed to 9 a.m. to allow government workers to park their cars for the work day.

For Monday evening's events, police advise that persons park their cars well outside the main downtown area and walk to where various ceremonies are taking place.

Foot-Shuffling Choir Unhoped-for Extra

By NANCY BROWN

The stance rather than the music will interest Ken Bloomfield when a 1,000-voice elementary school choir greets the queen Tuesday morning.

If he sees the tell-tale look of agony combined with a jiggle from foot to foot he'll know his worst fears are confirmed.

Bloomfield is the professional relations officer with the Greater Victoria school board, and has spent the last three months arranging for all contingencies that could come up during the royal visit.

The one contingency he can't cover is the probability that some of the 10 and 11-year-olds will need the bathroom during the hour they'll be spending on the bleachers outside the Legislature.

And bathrooms he can't provide.

And that's the reason that his latest directive to the principals of schools where the children will be gathering at 8:30 a.m. Tuesday is to see that each and everyone goes to the washroom before boarding the bus.

The 1,000 students were drawn from 33 elementary schools, and they're all volunteers, says Bloomfield.

Then came the job of training, of choosing a song to sing besides the national anthem and Go British Columbia, of arranging transportation — and the very tricky selection of children to present bouquets to the royal party.

The musical selection turned out to be a song written by two Grade 12 boys from Claremont high school in the Saanich school district.

Greg Davidson and Richard Margison had composed For This is British Columbia, which they will sing, with Margison playing guitar and Davidson the electric organ.

Reynolds junior and senior high school choir which will be at the buildings and the choir will join in the chorus.

Shoreline junior high school band will greet the queen at Belleville and Menzies after she steps ashore from the Britannia, and Lansdowne band will accompany her walk to totem poles at the Provincial Museum.

R. O. MUNSON

Need Hearing Help?

LISTEN to this...

Monterey by MAICO

Clean, clear sound with unique new MAICO "Monterey"—tiny ear-level hearing aid. No better hearing help at any price. See, HEAR it today, at

MAICO

Most Respected Name in Hearing

R. O. Munson & Co.

FREE TEST IN OUR OFFICE OR YOUR HOME

Phone 383-2436

Or Call at 732 Fort St. Ground Floor

OPEN SATURDAYS

For "On the Go" People

TOYOTA COROLLA

S&H SAUNDERS and HITCHMAN S&H

2040 Cadboro Bay Rd. at Foul Bay Rd. 598-2471

There's Buying News in Classified

THE CORPORATION OF THE DISTRICT OF OAK BAY

OAK BAY RESIDENTS

FREE HOUSEHOLD REFUSE PICK UP

— WHERE AND WHEN —

1. Monday, May 10, 1971
East of St. Patrick St., South of Oak Bay Avenue.

2. Tuesday, May 11, 1971
West of St. Patrick St., South of Oak Bay Avenue.

3. Wednesday, May 12, 1971
North of Oak Bay Avenue, South of Estevan, South of Newton.

4. Thursday, May 13, 1971
West of Cadboro Bay Road, North of Estevan and North of Newton to Cedar Hill X Road.

5. Friday, May 14, 1971
East of Cadboro Bay Road, North of Estevan Ave., including Crestview to Northern Boundary.

— RESTRICTIONS —

No object over 100 lbs. or larger than a hot water tank. No car bodies or such items will be taken. No garden or building refuse.

All items to be taken away must be placed on boulevard by 8 a.m. the day of pick-up. There will be no callbacks.

PLEASE NO PHONE CALLS — CUT OUT AND SAVE

A singsong in a children's home.
Kids from broken homes learning the joy of making music.
With a guitar... and gentle help... and happiness.
Yes, you can buy happiness. For others. Now. Today.
Give to The Salvation Army Red Shield Appeal.

THE SALVATION ARMY

Please give to The Red Shield Appeal

SALVATION ARMY CAMPAIGN HEADQUARTERS
769 Pandora Avenue
$85,000 is our goal.
Residential Canvass May 3 - 10

Nanaimo Scrubs Up Bathtub Salute

Queen Elizabeth and Prince Philip will be given a royal bathtub float-past when they visit Nanaimo Tuesday.

The royal couple will arrive at Nanaimo city hall at 4:50 p.m. for a welcome by Mayor Frank Ney and city council.

Among those to be presented to her are Senator Nancy Heath, Mayor Fred Bishop of Port Alberni and Mayor Ray Young of Parksville. Chief William Wyse and Mrs. Wyse. Nanaimo Indian Band will also attend.

Bleachers for 750 senior citizens will be erected in the parking lot and a color party, comprised of eight armed forces youth groups, Scouts and Guides will break the queen's Canadian standard on the city hall flag pole.

May Queen Thea Sutherland will present the queen with a bouquet.

A procession will later leave city hall parking lot to Dunsmuir Street south on Dunsmuir to Albert Street, east on Albert to Commercial Street, north on Commercial, Church and Front Streets to Malaspina Hotel.

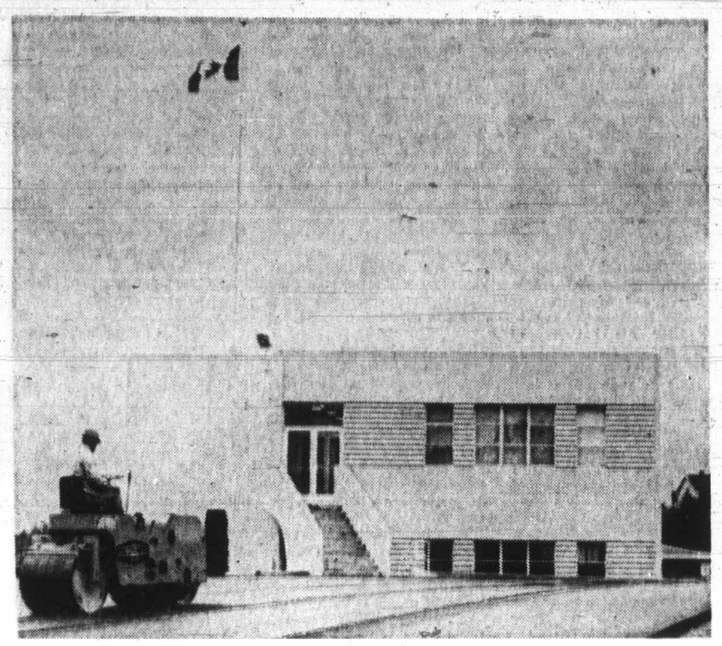

—Agnes Flett

QUICK NEW LAYER of asphalt goes down near Nanaimo's new city hall addition in preparation for Tuesday's distinguished visitors.

Water Race

There the royal party will go through the hotel to the parking lot at the rear of the building to watch a bathtub race from the Air West ramp area.

The royal party will afterwards return through the Malaspina to Front Street. It will travel north on Front to Comox Road, west on Comox Road to Terminal, and finally, south on Terminal to the Island Highway and Nanaimo airport.

At city hall, 125 boys and girls from Seaview and Departure Bay elementary schools will sing a special welcome song, composed by Mrs. A. T. W. Highet. The choir will be accompanied by Nanaimo Concert Band, directed by Dr. John Lewis.

Line Streets

The bathtub race is being co-ordinated by the Loyal Nanaimo Bathtub Society and will involve about 50 tubs in a race of several laps around the harbor. Officials hope that the queen and Prince Philip will present trophies.

Earlier, Cowichan district students and children from Strathcona, Brentwood, Queen Margaret's, Cliffside, Shawnigan Lake private schools, Queen of Angels school and Duncan Christian School will line Duncan streets to welcome the queen at 3 p.m. Tuesday.

Banners will be used to identify individual schools.

Ten cars will be in the royal cavalcade which will travel up Trunk Road to Canada Avenue, Ingram Street, Boundary Street, Government Street and then to the provincial administration building.

The queen and Prince Philip will be welcomed by Mayor Jim Quaife of Duncan. Quaife will introduce centennial chairman Ald. Martin Lukaitis and Mrs. Lukaitis.

The official receiving line will include Rev. G. A. Kerr and Mrs. Kerr of Duncan, Mayor Gerry Smith and Mrs. Smith of North Cowichan, Mayor B. R. All of Lake Cowichan, and Mrs. All, Chief Dennis Alphonse of Cowichan Indian Band and Mrs. Alphonse, Robert Strachan, Cowichan-Malahat MLA, and Mrs. Strachan.

Welcome Speech

After introductions have been made, Quaife will make a welcome speech. There are no plans for a speech by the queen. Jennifer Williams, Miss Cowichan, will present the queen with flowers and then she and Prince Philip will be asked to sign the city guest book.

Legion members will provide a guard of honor as the royal party walk to the area where the queen will lay the cornerstone for Duncan's centennial project — a library and senior citizens' centre. A theatre-auditorium may be added later.

Students will line the queen's path. Also nearby will be Cubs, Scouts, Brownies, and Guides.

Loggers' Sports

The departure route will be along the front of the provincial building along Station Street to Canada Avenue, James Street, Trans-Canada Highway and then to Ladysmith. From Station Street to Canada Avenue there will be sea cadets from RCSCC Admiral Mainguy and air cadets from RCAC 744 squadron.

At Ladysmith, the queen's visit will be highlighted by a program of loggers' sports organized by Art Williams of Ladysmith, who represented Canada at Expo 70 in Osaka, Japan.

The program will consist of a spar climbing act and a demonstration of axe-throwing by loggers from Port Alberni and Duncan. Williams was to have performed himself but was recently injured. When the royal party arrives at Transfer Beach Park from Duncan, a group of intermediate school students will be singing British Columbia, a song composed by Maurice Kushner of Nanaimo. The queen and her party will be greeted by Mayor Kay Grouhel and escorted to a park platform where Ladysmith Queen Miss Leslie Southin will present the queen with a bouquet of flowers on behalf of local businesses.

Three Girl Guides, Donna Dailargeon, Carol Erickson and Gracey Williams who have recently received their Gold Cords will preside over the town guest book while the queen and Prince Phillip sign it.

Guides in Party

The platform will hold the queen's party, plus the mayor and her husband, Willis Jamison, centennial committee chairman and his wife, Miss Southin and the three Guides.

Seating will be provided for 200 senior citizens on one side of the platform and there will also be seating for special guests, including MLA Robert Strachan, chairman of North Oyster Centennial committee, chairman of Saltair centennial committee and Ladysmith aldermen.

Mrs. Grouhel has made arrangements for the day in consultation with Lawrie Wallace, deputy provincial secretary. She said the program is simple because the visit is short.

Ladysmith police, with help of the local air cadet squadron, will be in charge of traffic and parking. They are expected to close the park just before the queen's arrival at 4 p.m.

Areas will be provided on the park road for local scout and guide groups.

Time Short

"We realize that the time is short, but we are delighted that they are stopping in Ladysmith, and cordially invite residents of the surrounding areas to join us in giving the royal couple a warm welcome," Mrs. Grouhel said.

In the Comox Valley, a big welcome has also been arranged for May 10.

The royal party will leave the air base at Comox at 6:25 p.m. for a drive through the Comox Valley. Its route will be via Ryan Road to the Island Highway in Courtenay, Fifth Street, Fitzgerald, Cumberland Road, Willemar Avenue and round Woodcote Park, 17th Street to Cliffe Avenue, back to Fifth Street, across Courtenay River and along Dyke Road to Comox. The party will travel to Comox wharf via Port Augusta Road.

Woodcote Park has been reserved for Cumberland residents. Bleachers will be provided for old age pensioners and children will be carrying banners with street names, well known in mining areas of England, such as Dunsmuir, Maryport, Penrith and Windermere.

Legion Guard

Branch 28 of the Royal Canadian Legion will present a guard of honor at the park and Cumberland's 86th Empire Day May Queen and her party will also be present.

Residents of Bevan Lodge, a government-supported home for retarded adults have been given a spot at Cumberland Road, near Harmston.

Courtenay legion and pipe band will be at the main intersection of Fifth and Cliffe while the city band will be at England and Fifth.

Air force cadets will be near the intersection of Ryan Road and Island Highway. The army cadets have not yet been given a designated area. It is also expected that Comox legion will present a color party and sea cadets will be near Comox jetty.

Along the road to Comox, on the return trip, Indians will assemble in native costume and in Comox, old age pensioners will assemble at Beaufort and Port Augusta.

Between 11 a.m. and 4 p.m. a salmon barbecue for the staff of the Britannia, who will be waiting for the Queen, and other invited guests, including municipal officials, will be held on Goose Spit, off Comox.

When the royal party arrives at CFB Comox, guest books of the municipalities will be signed, and the royal party will be welcomed by Municipal Affairs Minister Dan Campbell and Mrs. Campbell. Mayors and their wives, centennial committee chairmen and their wives will also be presented.

The Queen will also be at Comox on Saturday when she will pass through on her way to Powell River. As a welcome gesture, at 4:45 p.m., Power Squadron boats, sail club vessels and individual craft will be on parade.

WE DO
Rent Tuxedos for Formal Weddings!
Tuxedo or Dinner Jacket and Cummerbund, $10; Shirt, Tie, Studs and Links, $3.
PRICE & SMITH Ltd.
652 Yates St. 384-4721

The Unsedate Sedan!

Good sense, good looks, good value and great performance. Mazda puts them all together in the new Mazda 616 — the family sedan with the quiet ride of a luxury limousine.

No other 1600 cc on the road gives you more — more rear seat room, more trunk space, better performance or better styling inside and out. And standard features on the 616 sedan include reclining front buckets, adjustable headrests, power-assisted front disc brakes, carpeted interior, and safety innovations like side window defrosters for all-around, all weather visibility.

Why settle for less in a family sedan? Mazda 616 is designed to drive, built to last and priced to afford. Come see it soon.

COMPLETE $2499
With Automatic Transmission 200 extra

HORWOOD FOR MAZDA
810 Johnson at Blanshard 385-1451

OFFICIAL WELCOME TO BRITISH COLUMBIA

The Public is Invited to

The Official Welcoming to British Columbia

of

HER MAJESTY THE QUEEN

and

HIS ROYAL HIGHNESS THE DUKE OF EDINBURGH

Accompanied by

HER ROYAL HIGHNESS THE PRINCESS ANNE

at the

Grounds of the Legislative Buildings on Tuesday, 4th of May, 1971 at 9:45 A.M.

Address of Welcome by Premier W. A. C. Bennett

Her Majesty will also speak

Closure to parking and traffic will be in effect from 8:30 a.m. in the area bounded by:

Humboldt Street on the North — Menzies Street on the West
Superior Street on the South — Douglas Street on the East

Government Street is closed from Humboldt to Belleville.
Through traffic only will be permitted on Douglas Street.

COME EARLY

British Columbia Centennial '71 Committee
L. J. Wallace, General Chairman
Parliament Buildings.

IT'S LUXURY LIVING
IN RETIREMENT LIVING
IN WEST VANCOUVER'S
INGLEWOOD LODGE
CORNER OF INGLEWOOD AVENUE AND TAYLOR WAY
(Just South of British Properties)

Reception Lounge at Inglewood Lodge

"A new concept in retirement living".

Incomparable Inglewood Lodge is just 10 minutes from downtown Vancouver, with beautiful views of the mountains and the harbour. The luxurious facilities and the quiet dignity found in the elegant interiors and the well-kept grounds ensure the maximum comfort and attention to each resident's individual needs, including companionship and recreation.

Inglewood Lodge is also the practical answer to retirement living. The coffsolidation of services actually lowers expenses, yet provides the means to gracious living.

Dining Room

FEATURING:

- Private bath and shower in each room.
- Attractive landscaped gardens and walkways.
- Beautiful dining room under supervision of our chef.
- Wall-to-wall carpeting throughout.
- Gracious lounge with open fireplace and colour television.
- 18-Hole putting course.
- Daily maid service.
- Elevator.
- Billiard room.
- Library and card room.
- Beauty parlour.
- Individual air control.
- Individual telephone jacks.
- Automatic fire sprinklers.
- Hand rails in hallways.
- Cablevision in each room.
- Full length movie twice a month.

You are invited to visit Inglewood Lodge and see this beautiful new concept in retirement living!

Interested Victorians please phone collect, day or night, 922-3905

725 Inglewood Ave., West Vancouver, B.C.

Be Friendly and Speak Up

Informality Will Reign

By IAN STREET

The provincial government's arrangements for the royal tour are based upon a belief that as many people as possible should meet and talk with Queen Elizabeth, Prince Philip and Princess Anne.

It has set up a schedule in which the key word is informality. Formal events have been held to a minimum. For instance, there is only one military guard to be inspected by the queen, in Victoria next Tuesday.

People who may feel that they are required to wait until a member of the royal family speaks to them can relax. Officials are reticent about this subject, naturally, but they say it is the hope of tour organizers that those who have the opportunity will speak up in a friendly fashion when the queen or members of her family pass by.

They also make it clear that Buckingham Palace has said the royal family is prepared to visit all parts of the province and meet British Columbians in all walks of life.

Cover All Areas

The tour will cover all geographic areas of the province, from the major centres of Vancouver and Victoria to the Queen Charlotte Islands, and is scheduled so that members of the royal family can walk among and talk with citizens at all stops.

The only regret of the organizers is that no matter how many opportunities are presented in the course of the nine-day tour only a handful of the nearly 2.2 million citizens of the province will actually be able to chat with members of the royal family.

L. J. Wallace, deputy provincial secretary and provincial co-ordinator of the tour, said this is a birthday party and the province has invited its friends to mark the 100th anniversary of joining Confederation.

"Perhaps the most important of our friends is Queen Elizabeth and she has been invited to visit all parts of our province and participate in our birthday party," Wallace said.

"It is the responsibility of the federal government to bring members of the royal family to B.C. and the the provincial government assumes the obligation of taking them around B.C.

Wallace is reticent about the cost of the royal tour, claiming that the province doesn't know at this stage, but he argues that whatever the costs are they will be offset by the benefits in goodwill and kinship with other members of the Commonwealth.

Planes will be used wherever possible to prevent doubling up of royal tour routes to save travel time. The royal family will use the Britannia as a "home away from home" on all occasions when this can be arranged.

Strenuous Swing

To avoid the drive to the north end of the Saanich Peninsula the royal yacht will sail after a dinner party in Victoria's Inner Harbor Tuesday night to Patrica Bay where the Britannia will berth until the royal family disembarks Wednesday morning to fly by the Interior.

After the strenuous swing through the interior of the province the royal family can look forward to more leisure time aboard Britannia. On Sunday they will attend a church service in Powell River and spend the rest of the day crusing the Strait of Georgia.

On Monday, May 11, they travel to Prince George, Prince Rupert and the Queen Charlottes, before returning to Britannia at Comox for a voyage through the Gulf Islands to Victoria. After dinner at Government House they will return to the royal yacht and sail overnight to Vancouver where the following day they will board an aircraft for the return flight to Britain.

Wallace said he hoped the public would stay away from the royal yacht during its cruise so that the queen and members of her family might enjoy some fishing or sailing.

But he adds: "We want the people of British Columbia to be in great spirits during this royal affair. After all, we have invited the first family of the Commonwealth to attend our birthday party and we want citizens of all ages to participate.

"Our only regret is that the royal family couldn't spend a longer time here."

Royal Palates Get Pure Water

There's a lot of little details involved in the planning of a royal tour the public seldom hears about.

For example, the supplying of drinking water to the queen and other persons on tour.

Were the royal family and others on the tour to drink the slightly different waters available at each of the many stops they make, the varying additives in the water could easily cause digestive upsets.

Therefore, for the upcoming tour as for all previous Canadian royal tours since 1939, the personnel on the tour will have made available to them uniform purified drinking water wherever they are in the province.

The water will be given the royal family on the aircraft to and from Canada, on all planes used within the province and at all reception areas and locations where they will be served.

Gun Salute To Boom A Welcome

By DON GAIN

A 21-gun salute by the 5th (B.C.) Field Battery, RCA (Militia), will mark the arrival of the royal party at the Legislative Buildings at 10 a.m. Tuesday.

The party will have been welcomed the night before at Victoria city hall but Tuesday morning's ceremonies will have more of a military flavor.

A 100-man royal guard, made up of members of the 3rd Battalion, Princess Patricia's Canadian Light Infantry, of Work Point, and men from the Fleet School, Esquimalt, will be on hand to honor the queen. Welcoming music will be supplied by the Naden Band. The queen will inspect her guard.

Serving aboard the royal yacht Britannia while she is in B.C. waters are eight Canadian Forces personnel from Maritime Command Pacific and a boatswain from Victoria's reserve division.

Escort vessels for the Britannia while she sails to B.C. ports will be the Esquimalt-based destroyer-escorts HMCS St. Croix and Qu' Appelle.

Four PPCLI drivers from Work Point will take the wheels of limousines to transport the royal party and Canadian Forces pilots will fly the party to some B.C. points in service aircraft.

Numerous members of the forces will be used to support the party on its provincial tour, supplying men for driving, baggage handling and other duties.

Sands
Your Community
Funeral Chapels
Dedicated to Service
Victoria
388-5155 388-5156
383-7511
Sidney
656-2932
Colwood
478-3821
Nanaimo
753-2032

Make Classified
a Reading Habit
For Want Ads—
386-2121

EATON'S
Hearing Aid Centre
Offers
20.00
Allowance
on the purchase of a hearing aid during our special
Hearing Aid Clinic
ON WEDNESDAY, MAY 5, 1971
Mr. E. J. Fleck, our certified hearing aid audiologist will give you a hearing assessment during our clinic, without cost or obligation. The test will assist in determining how much help you may expect from one of our expertly fitted hearing aids.
"All-in-the-ear", "Behind-the-ear", and "Eyeglass" hearing aids are available with rechargeable cells which can be recharged through your household outlet. These cells last approximately 20 months and will be replaced without charge by Eaton's, for the life of your hearing aid.
We also carry a complete line of battery operated hearing aids. Phone now for an appointment.—382-7141.
Eaton's Hearing Aid Centre, 4th Floor at the Elevator

A ROMANTIC NEW PATTERN
'LOVE'
in gleaming silverplate by International

New at Eaton's. "Love" . . . a timeless response design that brings the aura of romance to any setting. Inspired by wooden love spoons, with symbolically carved handles, whittled by sailors' pen knives for their special girls in home port. By accepting the spoon, a young girl acknowledged the sailor as her suitor. Like today's newest silverplate pattern in 1847 Rogers Bros. the wooden love spoons were encrusted with intricate designs, hearts and flowers. "Love" International Style . . . as new as romance.

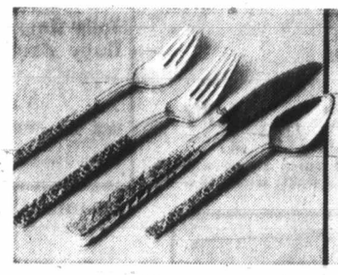

Introductory Special No. 1
Service for 8—32-Pce.
Sale 69.95
Reg. 99.95. Now save 30.00. Service for 8 consists of 8 each: teaspoons, place forks, salad forks, and place knives. Would be a beautiful wedding or Mother's Day gift.

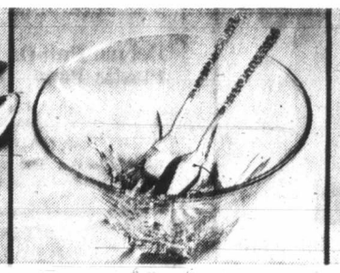

Three Piece Salad Set
Gleaming Silverplate
Sale, set 9.95
Handsome serving set consists of "Love" patterned cold meat fork and tablespoon with large 10" glass salad bowl. Nice to have around with salad season ahead.

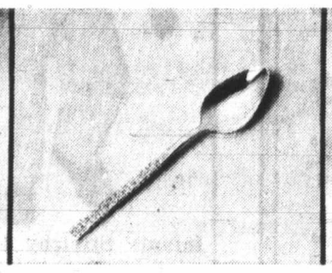

Introductory Special No. 3
Individual Coffee Spoons
Sale, each 1.00
Reg., each 2.00. Beautiful little "Love" patterned coffee spoons, ready to make any housewife or prospective bride happy. Each individually gift packaged.

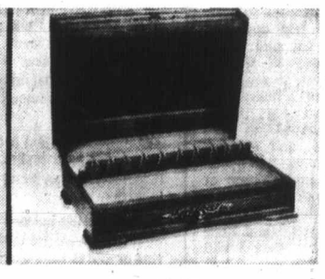

New Contemporary Chest
Golden Ash Finish
Sale, each 39.95
Capacious chest holds over 100 pieces. Wooden chest in Golden Ash finish with Kelly Green Tarnish resistant velvet lining. Top tray is removable.

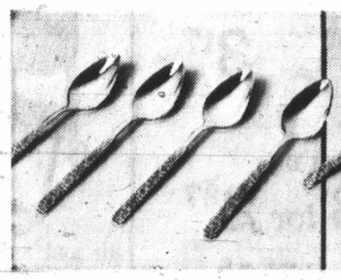

Introductory Special No. 4
Four Small Teaspoons
Sale, set of 4 7.50
Extras or completers for your original set of "Love" patterned flatware, or could be the beginning set for a dear friend who enjoys nice tableware.

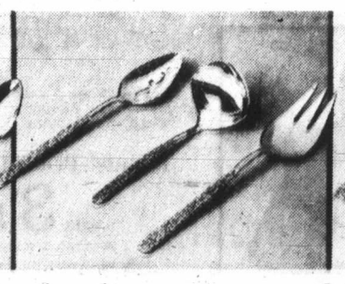

3-Piece Hostess Sets
Add Beauty to Service
Sale, set of 3 9.95
Set consists of cold meat fork, gravy ladle and pierced tablespoon. All in glorious new Community "Love" pattern. Handsome addition to any table.

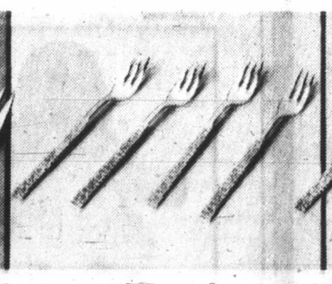

Introductory Special No. 5
Four Seafood Forks
Sale, set of 4 9.95
Treat yourself or someone you care about to four "Love" patterned seafood forks. Then add more as you enjoy them. Good value at this low price.

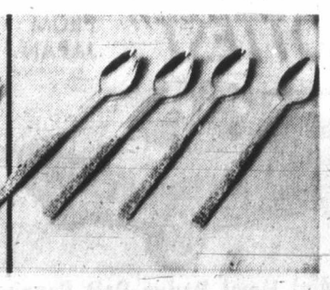

Introductory Special No. 6
Four Parfait Spoons
Sale, set of 4 9.95
With parfaits taking precedence on the dessert scene these are an always welcome gift. Especially beautiful in Community's New "Love" pattern.

Flatware, Main Floor
Home Furnishings Building

BUYLINE 388-4373
EATON'S
THERE'S MORE FOR YOU DOWNTOWN
Store Information 382-7141

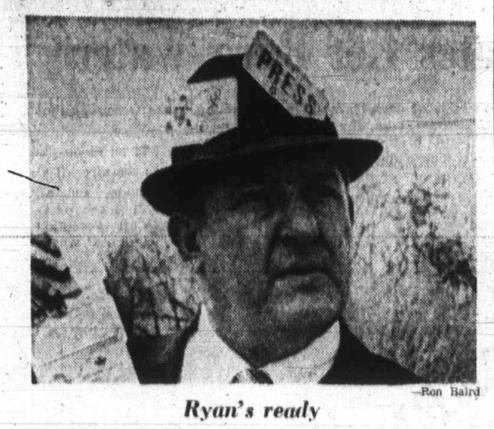

—Ron Baird

Ryan's ready

Royal Bumps Part of Job

By JIM RYAN

Old-fashioned box Brownie camera in hand, a teen-ager stood on the sidewalk of Regina's main street in the summer of 1939 and clicked off a picture of King George VI and Queen Elizabeth during their royal visit to Canada.

Waiting for the picture to develop in the darkroom seemed an eternity. But it turned out well. I was the proudest photographer in the prairie capital that day.

Photographing royalty over a span of more than three decades is always a battle of wits — mine over the occasional hurdles that are thrown up by officialdom, and the knowledge that a photographer is always on the lookout for a new angle.

Like the shot of a leggy Princess Margaret getting out of the official car in Victoria while an otherwise stern-faced RCMP constable couldn't help but look sideways at the royal leg.

Or the time Prince Philip and I bumped into each other while he was touring the Aluminum Company of Canada plant at Kitimat after pouring the first ingot in the summer of 1954.

After the royal collision, Philip looked at me sternly and said "get the hell out of the way." Then he softened the blow with a big grin.

On another occasion, the prince wasted few words after a flurry of picture-taking. "Hop it," he said to me. And I hopped it. The photo session came to a sudden end.

When the Queen, Prince Philip and Princess Anne arrives in Victoria May 3 for their B.C. visit, it will be like meeting old friends once more.

I shot my first pictures of the queen when she visited Victoria as a princess in 1951, and made the trip up-Island to photograph her and Philip during their stay at Eagle's Nest in Qualicum Beach.

Again, in 1959, I focused on the queen and her prince while they stayed at the Empress Hotel, and enjoyed an introduction to the queen by the lieutenant-governor of that time, Frank Ross.

She gave me a pleasant "nice to meet you," and Ross mentioned to her that I had sent previous pictures I had taken of her to Buckingham Palace. They were always courteously acknowledged.

Then there was the brief moment at Vancouver in the spring of 1970 when the queen was on her way to Australia.

Always gracious, the queen is a delight to photograph. So is Prince Philip — and, with him, there's always the added bonus of an out-spoken royal quip or two. Legend has it he once turned a hose on photographers.

I havdn't yet been doused by Philip.

But then, that's just one of the hazards a photographer faces. Like the time cameramen were locked in a destroyer wardroom by over-zealous Canadian navy officials during the trip from Vancouver to Victoria aboard the HMCS Crescent, now consigned to the scrap-heap.

Princess Margaret was aboard — but our view was limited to the wardroom portholes.

Royal visits require fast footwork by photographers and ability to side-step red tape. We also try to ensure that we don't block the view of the general public while doing our jobs.

I'll try to remember, also, not to bump into Prince Philip. Somehow, I feel he doesn't appreciate it.

BE YOURSELF

Are you being held back by qualities or shortcomings you wish you didn't have?

If so, it may be time to learn the facts about yourself.

Where do you start? Many people are literally having their lives transformed by starting with God. They are finding that as their understanding of God grows their spiritual relationship to God becomes more apparent.

And through this they are discovering good qualities in themselves they never knew they had.

If you would like to learn what such an enlightened view of yourself can mean to your life, hear Colonel William Little of The Christian Science Board of Lectureship.

CHRISTIAN SCIENCE LECTURE
under the auspices of
FIRST CHURCH OF CHRIST, SCIENTIST
CHURCH AUDITORIUM CHAMBERS AT PANDORA
THURS., MAY 6, AT 8 P.M.
ALL ARE WELCOME!

"HOTTEST" FROM JAPAN
By Mitsubishi

'71 Mini Hemi Dodge Colt Coupe
Drive a Colt Today

FULL PRICE $2187.00

- 4-Speed full syncro trans.
- 100 HP Overhead Cam
- Tilt Wheel • Disc Brakes
- Astrair Flow-Thru Ventilation

Your Trade Worth $300 or cash and $59 per month 42 months

NO PAYMENTS UNTIL JUNE

"Victoria's Most Trusted Name"

NATIONAL CHRYSLER DODGE
Both sides of 800 Block YATES ST. • 384-8174

Baby Week at EATON'S

Plush Terry Sleeper Is One Of Many Baby Needs To Save On

Sale 2.37

Reg. 2.99—For one week, Eaton's brings you valuable savings on everything from baby's clothes to handy cotton and nylon plush terry cloth car seats. Here, featured our quality sleeper. Stretches two ways. It's one-piece with domes down front and legs. Completely machine wash and dry. In white, aqua, maize and pink. Sizes: S (0-10 lbs), M (10-20 lbs.) and L (20-30 lbs.)

Baby Wear, Third Floor

Infants' Stretchy Jumpsuit
Sale 3.47
Reg. 3.99—Machine washable nylon with high back, domes shoulders and crotch, tab waist. Navy, aqua, red, yellow. 12, 18, 24 mos.

Bonnie Brae Deluxe Diapers
Sale 3.17
Reg. 3.99 — Heavy weight flannelette. Approx. size 27x27". Stock up to take advantage of the savings. 1 dozen to package.

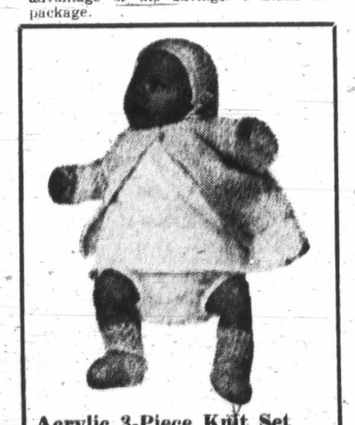

Acrylic 3-Piece Knit Set
Sale 2.37
Reg. 2.99 — Machine washable jacket, bonnet and bootees. Boxed white, blue, yellow, pink, infants' size.

Infants' Flannelette Gowns
Sale 3 for 2.27
Reg. 99c — Dainty nursery print on white ground. Machine wash and dry cotton flannelette.

Infants' White Rib Knit Vest
Sale 3 for 2.27
Reg. 1.00 and 3 for 2.95 — Fortrel cotton blend, nylon diaper tabs, domed front. Sizes 3, 6, 12, 18, 24 mos.

Double Terry Training Pant
Sale 3 for 2.27
Reg. 99c — Cotton terry cloth, covered elastic waist. Lycra rib knit leg band. White. B1, B2, B3, B4.

Deluxe Pull-On Plastic Pant
Sale 6 for 1.77
Reg. 35c—Seal Tex pull-on styling with heat sealed seams. In white, sizes S.M.L.XL.

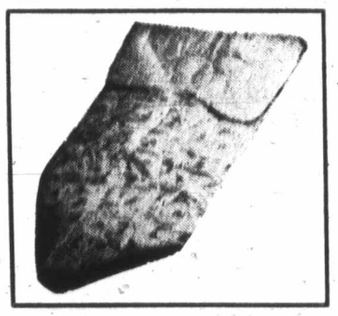

Thermal Cotton Blankets
Sale 3.17
Reg. 3.99 — All brushed cotton, processed for minimum shrinkage. Satin bound white, maize, pink, blue.

Infants' Printed Bibs
Sale 3 for 2.27
Reg. 1.00—Cotton terry one side, heavy screen print plastic on other side. Adjustable dome neck.

Lightweight Zip-A-Quilt
Sale 5.97
Reg. 10.95—For carriage or crib, Kodel polyester fibre fill. Machine wash in lukewarm water. 30x45".

Jolly Jumper Baby Exerciser
Sale 5.97
Reg. 7.99—With rugged chain and composition extender, adjustable saddle. For babies 3 months to walking.

Infants' Cotton T-Shirts
Sale 2 for 1.87
Permanent press cotton knit, short sleeves. In assorted jacquard prints. Sizes 12, 18 and 24 months.

Sit and Snooze Car Seats
Sale 18.97
Tubular steel frame, fits front or back seats. Leatherette upholstery. Detachable arm rest. Nylon safety belt, crotch strap. Blue, black, avocado.

Percale Contour Crib Sheets
Sale 1.57
Reg. 1.99—Percale type nursery print on white ground. Fits standard size mattress.

Quilted Lap or Crib Pads
Sale 3 for 2.27
Reg. 99c—Quilted plastic one side, cotton other. Machine wash and dry. White. Approx. 18x27".

Lightweight Plastic Seats
Sale 2.97
Shatter resistant one piece moulded construction, 4-position back. Adjustable, poly bagged. White, gold colour, avocado.

Baby Trainer Commode Chair
Sale 5.57
Reg. 6.99—Seat, base, commode and detachable deflector. Won't rust or scratch. Pink, blue, white.

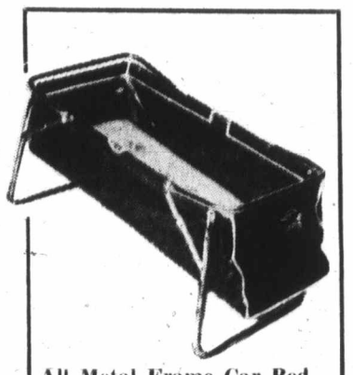

All Metal Frame Car Bed
Sale 10.97
Reg. 13.99—Tubular steel carrying handles and legs. Blue vinyl upholstery.

Toddler Girls' T-Shirts
Sale 1.57
Arnel and cotton, all over fancy stitch. Short sleeves. Pastel green, yellow, blue. 2-3x.

Toddler Girls' Twill Pants
Sale 2.37
Cotton twill semi boxer waist. Contrast top stitching. Flared leg. Orangeade, golden, navy. 2-3x.

Toddler Boys' T-Shirts
Sale 1.57
Combed cotton knit, vertical ribbed stitch. Short sleeve, mock turtle neck. Assorted colours. 2-3x.

Toddler Boys' Cotton Pants
Sale 2.37
Cotton drill half boxer elastic waist. Zipper fly. Double knees, flared legs. Blue, gold, brown. 2-3x.

Infants' 2-Piece Crawler
Sale 2.97
Stretch nylon with long sleeve T-shirt. Pink/white, blue/white, maize/white. In sizes 1 and 2.

BUY LINE/388-4373

Store Information—382-7141
Residents of Cobble Hill, Port Renfrew, Jordan River and Gulf Islands Dial Toll Free ZENITH 15000

Blind Scouts Topple Oak Bay Venturers

The 5th Garry Oak Venturers of Oak Bay, winners of the Lord Amory adventure award last year, placed second in this year's event but they took second place gracefully.

First-place winners this year were 1st Brantford Venturers, an Ontario team whose members are all blind.

The 5th Garry Oak Venturers made a mountain hike in Strathcona Park, starting at Buttle Lake near the Ralph River and travelling to the Red Pillar near Comox Glacier and return.

The Brantford team went through brush and forest, scrambled over rocks, crossed streams on single logs, set up camp and prepared meals. Their log was in Braille.

CUPE, City Consider Proposals

Mediator Stalls Strike

After another day of marathon meetings Saturday—10 hours—both sides in the city of Victoria outside workers' contract dispute agreed to consider suggestions put forward by provincial mediator Clark Gilmour.

Gilmour met separately between 10 a.m. and 8 p.m. with the Canadian Union of Public Employees and city negotiators in the latest attempt to head off a threatened strike of 270 members of CUPE Local 50.

Such a strike would affect garbage collection, road maintenance, and other services.

City Manager Bill Hooson said Gilmour offered suggestions aimed at forming the basis of a possible settlement and asked negotiators "if we'd consider taking them to our principals."

Tom Smith, area representative for CUPE, said the suggestions would be considered at a membership meeting of the local Thursday night. Hooson said city council would take the same step at a meeting either Thursday or Friday.

During seven hours of meetings Thursday Gilmour had suggested that both sides bring more people to Saturday's meeting. Until then only the regular negotiating teams had taken part.

On Saturday there were extra union personnel and some members of city council showed up, including Mayor Courtney Haddock who left after the morning sessions.

Busy Summer

Cruise Ships Coming

By JIM BRAHAN

At 6:30 p.m. today Victoria's cruise ship season begins when about 200 passengers sail for Alaska aboard the MS Orpheus from the old CPR docks after spending six hours sightseeing here, Victoria Visitors Bureau president Sam Lane told the Colonist Saturday.

The Orpheus and the MV West Star are two of the Seattle firm West Tours Incorporated ships to be based in Victoria for the company's Alaskan tours.

The Orpheus arrives here at 8 a.m. today.

Company spokesman Bob Davis said from Seattle that basing the ships at Victoria meant more cruising time in Alaskan waters than if the two were sailing from the American port.

"It will be more leisurely cruises and Victoria is a far superior city for tourists," he explained.

Davis forecast more than 18,000 tourists will make the eight-day round trip Alaskan cruise this year before the season ends Oct. 5.

He said the northernmost point of the cruises is the historic port of Skagway, Alaska.

"Either one or the other of the two ships will be departing from Victoria every four days," Davis said.

Many of the Alaska-bound tourists will be brought to Victoria by the CPR ferry Princess Marguerite which runs daily between Seattle and Victoria.

Davis pointed out the CPR ferry arrives here at 12:30 p.m. daily and the cruise ships' schedules have them departing in the early evenings.

"The days on which the cruise ships sail from Victoria, the passengers brought into the city by the Marguerite will have at least six hours to shop and sightsee," he said.

Bureau president Lane said this season's cruise ships stopping at Ogden Point docks are:

P and O liner Arcadia — June 3, 17; July 1, 15.

The Matson Lines' cruise ship Mariposa — June 24; July 7, 20; Aug. 3, 16, 30, and Sept. 12.

The Princess Lines' Italia — June 27, July 11, 26; Aug. 8, and 22.

Norway's Bergen Line cruise ship Meteor will stop over at Victoria on June 19 and again on Aug. 22.

Victoria tourist commissioner Mike Heppell predicted a very large tourist season this year.

He said his forecast was based on the province's centennial celebrations.

Best Things in Life Have Fee

Best things in life are no longer free, as evidenced by this sign at entrance to Thetis Lake Park. Parking fees became payable Saturday under Victoria city council bylaw. Revenues will help operate park in summer months.—(Jim Ryan)

Sewer Plan Needs Help

By NANCY BROWN

A million dollar sewage system for Sidney is scheduled to go to tender within a few weeks, according to Sidney Mayor Stanley Dear.

Cost of the project has risen more than 40 per cent since the Capital Regional Board — which will look after the project — studied it last year.

At that time designers Willis, Cunliffe and Tait Company, consulting engineers estimated cost at some $716,000.

Dear could give no explanation other than generally rising costs for the unexpected price increase.

He said actual construction of the sewers depends upon the extent of provincial government help available.

The provincial government has said that it will pay 75 per cent of the cost of municipal treatment plants over two mills.

According to Dear, the ability of Sidney taxpayers to afford the sewers and treatment plant will depend upon interpretation of that legislation.

If the government will pay 75 per cent above two mills for the complete project, then cost to Sidney taxpayers will be about $30 a household, said Dear.

"If they will only pay on the treatment plant itself, then Sidney clearly won't be able to afford the plan, and I shudder to think of the alternatives," said Dear.

He said the alternatives could include a complete building ban, but in that case the beach pollution from already overloaded sewers would continue.

Under letters patent of the Capital Regional Board, sewer work undertaken by the board does not have to go to referendum.

'I shudder to think of alternatives'

Sidney council has been moving towards the sewage scheme since 1968, when a study by Willis, Cunliffe, Tait and Company estimated the cost of sewers without a treatment plant at $316,840.

Later another study was prepared giving the cost of the treatment plant as about $100,000 — a figure that has been increased under current plans to $150,000.

Sidney is also carrying out a storm sewer program designed to take storm water out of the sanitary sewers. That program was estimated in 1968 to cost $629,067.

However, Dear said Saturday that all work done in the town since the plans were drawn up has cost some 40 to 50 per cent above estimates.

The Capital Regions Board will carry out the project, charging the town of Sidney for the work done. The cost will not show up on this year's mill rate and no estimate was available on the possible tax increase next year, other than the $30 per house offered by Dear.

The district has insisted that most storm water should be taken out of the sanitary sewer system within ten years and all of it within 15 years.

Dear said the trunk and treatment plant plans do not include a new outfall.

He said the present outfall will be used, and a monitoring program carried out to see if it is working satisfactorily.

Land has yet to be acquired for the treatment plant.

Jubilee Program Speeds Heart Attack Recovery

By JOHN MATTERS

A study of patients in Royal Jubilee Hospital shows survivors of "heart attacks" have had their apprehensions greatly eased and their subsequent recovery hastened, by frank audio-visual education that begins soon after they get back on their feet.

The program was prepared and its results were tested by Marie Gauthier, a registered nurse who is a graduate sociology student at the University of Victoria. The B.C. Heart Foundation helped fund the work.

Miss Gauther and cardiologists are convinced that the knowledge it is imparting to patients about heart disease and its remedies is of great assistance.

The main beneficiary is the person who might be perplexed and worried about his health and his future. One of 14 units of tapes and slides, for example, discusses occupations and the relationships between work and heart disease.

The audio-visual series is also of help to the nursing staff of the hospital's coronary care unit.

One of the most difficult problems faced by those nurses have been the patients' questions. Traditionally, nurses in a heart ward have been vague and timid in their replies because they were uncertain just how susceptible the person was to anxiety.

As a result, the patient was often simply told that he'd have to ask those questions of his doctor, a response that seldom gave the patient confidence in the staff that surrounded him.

The audio-visual education program means nurses no longer have to be preoccupied with the accuracy of those answers or with the effect their answers might have on the patient.

It is the doctor's choice whether he wants his patient exposed to the series or any part of it. The doctor decides which units are best suited and after that exposure has occurred the patient is tested for his knowledge and motivation.

If the patient needs more information, it again is the doctors' decision whether he will get it.

Last year, a study was made of the program's effect among a pilot group of 19 patients in Royal Jubilee's coronary care unit. The results were compared with those of an identical number who were excluded from the program.

"The results showed the shroud of mystery can be lifted," said a spokesman for the hospital's cardiology department. "Those on the program felt greatly reassured by the knowledge that gave them a great deal of motivation. It was a very positive reaction."

The taped instruction begins on the patient's eighth or 10th day in hospital, usually when his heart's behavior is being monitored by telemetry. This would be near the half-way point of his hospital stay, which means that before discharge the program has been well-covered.

It starts with a discussion of factors that have been associated with coronary heart disease — lack of physical exercise, obesity, diet, and psychological conditions.

One of the longest of the tape and slide units deals with the anatomy of the heart and coronary arteries — a 20-minute talk with 16 slides.

Other units deal with exercise, restrictions on sex activity, tensions, and tobacco smoking, all of which are meant to help the patient deal with his prescriptions for medication, activity and diet.

Miss Gauthier and the cardiologists who have helped her with the program are not only encouraged by the results among the patients at Royal Jubilee but also by colleagues elsewhere in Canada who apparently want to adopt the program at their hospitals.

The coronary health education series is only one of several recent developments in Royal Jubilee's cardiology department.

There have been a number of major improvements in monitoring equipment that is attached onto four persons in the acute unit and eight ambulatory patients who are monitored by FM radio.

Pigeons Stolen

Eight roller pigeons valued at $22.50 were reported stolen early Saturday from the loft of Diego Trozzo, 1144 Pembroke.

Sunset Rites Begin Monday

The first of the Centennial 71 year sunset ceremonies will be performed at 8:30 p.m. Monday on the lawn of the Legislative Buildings by the honor guard and band of the Royal Canadian Sea Cadet Corps Rainbow.

Seen In Passing

Jan McCandlish at work. (A bank clerk, she lives at 4193 Quadra, with her sister and brother-in-law, **Mr. and Mrs. Robert Cowden.** Jan's hobbies are playing the guitar, painting and skiing.) . . . **Fred Pidgeon** overwhelmed by gifts and good wishes . . . **Yoko Bergink** studying for her French final exam . . . **Rob Anderson** walking downtown . . . **Laura Anderson** looking for her parrot . . . **Lois Chamberlain** suffering from a cold . . . **Bill Dillon** running across a street . . . **Chuck Parsons** delivering a parcel . . . **Colleen Brown** playing baseball . . . **Dorothy Collier** wearing her dancing dress . . . **Boomer Fletcher** riding his tricycle at his new house

Jan

Service Marks Atlantic Day

Battle of the Atlantic Sunday, honoring those who served and gave their lives at sea during the Second World War, is being observed at an ecumenical service in the covered drill shed at CFB Esquimalt (Naden) at 11:15 a.m. today. The service will be attended by Lieutenant-Governor John Nicholson who will take the salute for the sea cadet march past after the service.

Plans Off the Ground

Youngsters' Hobby a Real Blast

By BILL THOMAS

There's a standard joke about progress in space and rocket programs when the advances of the Russians and Americans are being discussed. "Their German scientists are smarter than our German scientists" — but Greater Victoria doesn't go along with the gag.

There are 15 youngsters in the Victoria Model Rocket Club who are already getting their plans off the ground. Some of the space-oriented members get their craft up to 1,000 feet.

At noon Friday rocket enthusiast John White, 17, 3301 Quadra, Saanich, launched eight spacecraft but he had to do it in the Marigold district outside the organized area of Victoria and Saanich, which still class rockets as firecrackers and therefore on the banned list.

White's rocket was built of balsa wood and cardboard and was powered by solid fuel. Regulations set by the Canadian Rocketry Association insist that launching be supervised by an adult, and for the Friday launch, Ernest Hackett, 775 Daffodil, was on hand to see the rules were complied with.

Basic concern is for safety and this requires that no fuels be handled during launchings. The rockets are set up, then fired by electrical wires from a distance of 25 feet.

Another rocket firing supervisor is Mrs. Norah Cox, 302 Irving.

"It is important to have adults on hand to guarantee absolute safety," said Mrs. Cox. "My son tried an experiment with the addition of a camera to a rocket Friday, but we ran into technical problems of improper stabilization and the rotation of the rocket spoiled the pictures."

The entire conversation had a familiar ring to anyone who has sat through those tense moments on television when they get down to the five, four, three, two, one at Cape Kennedy before a big launch.

For his launch Friday, White used a 43-inch-high scale model of the Saturn moon rocket. It was built by Gordon Hackett, 16, son of the firing supervisor.

After soaring aloft, the rockets don't quite make it into earth orbit, which also presents a problem. The young space engineers have devised a system of parachutes or streamers to slow the models' return trips.

Space fans who are tired of televison launches and want to see how it looks in miniature get a chance today when the club will hold a public launching at Butler Brothers gravel pit across from Saseenos Elementary School, 6066 Sooke Road. It could be a real blast.

Lifeguard's Course Set

A training course for future professional lifeguards will begin with a screening test for applicants to be held from 9 a.m. to 12 noon today at the Crystal Garden.

The course is being sponsored by the National Lifeguard Service, and training and lectures will be conducted at the Crystal Garden, Gordon Head Recreation Centre, Centennial Pool, the YM-YWCA, as well as the Bay Street Armory, CFB Esquimalt and Royal Roads Military College.

White prepares rocket for firing.

Seats
2.97
oulded con-
Adjustable,
olour, ave-
5.57
ode and de-
or scratch.
ar Bed
10.97
arrying han-
pholstery.
irts
1.57
fancy stitch
yellow, blue
l Pants
2.37
aist. Contrast
Orangeade.
hirts
1.57
ertical ribbed
k turtle neck
ton Pants
2.37
elastic waist
, flared legs
rawler
2.97
sleeve T-shirt.
naize/white, In
2-7141
Jordan River and
rn 15000

Cincinnati's Johnny Bench sails through the air but hangs onto the ball after tagging out Tito Fuentes of San Francisco on a perfect throw from Pete Rose. Action came in the fifth inning of Saturday's game won, 3-2, by the Reds.—(AP)

Two More Home Runs Add to Aaron's Feats

Hank Aaron Saturday continued to add to accomplishments which are creating a somewhat belated impact.

The 37-year-old Atlanta outfielder, who has always played in the shadow of more publicized stars such as Stan Musial, Mickey Mantle or Willie Mays, hit two two-run homers to lead his club past Los Angeles Dodgers, 7-5.

TWO MORE HOMERS

Third man to hit 600 major league home runs and with his eyes on the career high of 714 hit by Babe Ruth, Aaron now has 602 home runs since he broke in with Milwaukee Braves in 1954.

And he now has 1864 runs batted in, which is four more than Mel Ott managed and put him second on the all-time National League list, which is led by Musial's 1951.

WITHIN RANGE

Only four American Leaguers have batted in more runs than Aaron, and, barring injury or sickness, he figures to catch all of them except Ruth, whose 2209 may not be out of reach.

But Aaron should pass Lou Gehrig (1991), Ty Cobb (1954) and Jim Foxx (1921) as well as Musial by the end of the 1972 season.

Aaron's home runs kept Braves in the game but they had to come from behind in the ninth inning. Mike Lum singled in the tying run and Felix Millan followed with a two-run, two-out homer.

SHARE THIRD PLACE

Result kept Braves in a third place tie with Houston Astros and moved them within a half game of second place in the Western Division.

Astros balanced their record by cooling off New York Mets, 3-1, behind the five-hit pitching of Larry Dierker.

Dierker retired the first 11 batters, yielded two singles, then retired 14 batters in a row before the Mets put their last three hits together for their ninth-inning run.

REDS STOP GIANTS

Cincinnati Reds stopped the front-running San Francisco Giants, 3-2. Don Gullett, the only Cincinnati pitcher to go the distance this season, got a three-run lead in the second inning but needed last-out relief help from Wayne Granger to nail down his third win in a still-unbeaten year.

Montreal Expos played a no-decision affair in St. Louis but the defeat of the Mets put them into a first-place tie, on percentage points, in the Eastern Divisions.

The Canadian team and the Cardinals, who had ace Bob Gibson pitching, were 2-2 when rain ended proceedings after seven innings. Steve Renko retired the last 16 batters he faced and a double by Ron Fairly and a single by John Bateman in the sixth inning came just in time to save the Expos.

Their first run came on doubles by Bob Bailey and Rusty Staub, who has now hit safely in 16 consecutive games.

In other National League games, Pittsburgh Pirates took a 5-4 decision from San Diego Padres on an 11th-inning single by Gene Alley and Ferguson Jenkins and Billy Williams led Chicago Cubs to a 7-4 conquest of Philadelphia Phillies.

Jenkins, who contributed a run-scoring triple, got over a shaky start and settled down for a fourth win made possible by Williams driving in four runs with two homers and a double.

★ ★ ★

In American League

Top Teams Falter

Saturday was a bad day for the leaders in the American League, where there is an unexpectedly wide-open race in the Eastern Division and indications that Oakland Athletics aren't going to breeze in the west.

The west came out 5-1 in interdivisional play, and its only loser was Oakland.

The Athletics couldn't do much with Cleveland's Steve Dunning, who got Reggie Jackson three times and Sal Bando and Rick Monday twice each in a 14-strikeout performance. And when Dunning showed signs of weakening just a bit in the ninth inning, Chuck Machemehl came to the rescue, saving a 2-1 decision for the Indians.

Diego Segui, allowing only five hits, was an unfortunate loser. The winning run came in the fourth inning and after a squeeze play had failed. But catcher Gene Tenace was called for obstruction and the run allowed.

California Angels closed the gap to three games by clobbering Detroit Tigers, 9-1, with Andy Messersmith pitching a six-strikeout four-hitter.

Kansas City Royals, who had lost 23 consecutive games to Baltimore Orioles before ending that jinx on Friday night, kept right on gaining revenge by taking the defending champions, 5-2.

Royals were opposed by previously-unbeaten Dave McNally but they tied a club record by hitting six doubles, three of them in the third inning.

GOT THINGS STARTED

Amos Otis, Lou Piniella and Paul Schaal got things started against McNally with the first three doubles and Carl Taylor drove in the third run of the inning with a single.

Ex-Oriole Wally Bunker was rocked in the sixth inning when Boog Powell and Frank Robinson hit successive home runs but Jim York came in to settle things down.

AMERICAN LEAGUE

Eastern	W	L	Pct.	GBL
Boston	12	8	.600	—
Baltimore	12	9	.571	1½
Washington	12	11	.522	1½
Detroit	10	11	.476	2½
New York	8	11	.421	3½
Cleveland	7	14	.333	5½

Western	W	L	Pct.	GBL
Oakland	17	9	.654	—
California	13	11	.542	3
Kansas City	12	11	.522	3½
Minnesota	10	12	.455	5
Milwaukee	9	11	.450	5
Chicago	9	13	.409	6

Milwaukee 000 000 010—1 7 0
New York 00 000 000—0 5 1
Krausse, 1-2, Sanders (9) and Rodriguez; Bahnsen, 4-8, and Gibbs. Home run: Milwaukee—Harper (1st).

Minnesota 001 230 00— 7 13 1
Boston 300 000 000—3 8 0
Perry, 4-2, and Mitterwald; Peters, 2-2, Koonig (5), Brett (8) and Johnson. Home runs: Boston—Aparicio (3rd), Smith (3rd).

Baltimore 000 002 000—2 7 0
Kansas City 000 310 10x—5 11 0
McNally, 4-1, Hardin (6), Watt (7) and Etchebarren; Bunker, 2-3, York (6), Abernathy (9) and Kirkpatrick. Home runs: Baltimore—Powell (8th), F. Robinson (1st).

Cleveland 100 100 000—2 8 1
Oakland 000 000 100—1 6 1
Dunning, 2-1, Machemehl (9) and Suarez; Segui, 8-2, Gardner (6), Klimkowski (8) and Tenace. Home run: Cleveland—Ford (1st).

Chicago 001 003 100—5 9 3
Washington 000 003 000—3 5 1
John, 2-4, Eddy (6), Kealey (7), Forster (8) and Herrmann; McLain, 3-6, Knowles (8) and Casanova. Home run: Chicago—May (2nd).

Detroit 000 000 010—1 4 2
California 000 000 40x—9 9 2
Chance, 0-4, Dobelly (2), Hannan (5), Patterson (7), Timmerman (8) and Freehan; Messersmith, 2-2, and Stephenson.

California XV to Play Island Side at Duncan

California's State rugby team will play the Vancouver Island Representative side in Duncan on May 26 as part of its first-ever tour of British Columbia.

California's first game is against the Vancouver Mainland Representatives at Brockton Oval in Vancouver on May 23.

The game at Duncan is at McAdam Park and kicks off at 6:30 p.m.

The tour ends with a game against the B.C. representatives at University of British Columbia's Thunderbird Stadium on May 29.

Coached by Pat Vincent, captain of the New Zealand All Blacks in 1956, the California team for the tour will be big and strong.

Included in the squad of 23 players is six-foot, four-inch, 220-pound Ron Kadziel, a linebacker on the Rose Bowl-winning Stanford football team. Kadziel is expected to sign a professional football contract with Dallas Cowboys of the NFL after the tour.

Canadiens Happy . . . *. . . At Chance to Rest*

Hawks, Rangers Decide It Today

Montreal Canadiens are not worried about the opponent they will have to meet in the Stanley Cup playoff final starting Tuesday. They are simply happy they do not have to play today.

"We never say who we want to play and that goes back to Toe Blake's days," defenceman Jean-Claude Tremblay said. "You can't pick your own opponent, so why worry about it."

The Canadiens will meet either New York Rangers or Chicago Black Hawks in the best-of-seven final series. The Hawks and the Rangers play today at Chicago Stadium in the deciding game of their best-of-seven struggle.

CHANCE FOR REST

The Rangers evened the series Thursday night in New York on an overtime goal by Pete Stemkowski, giving the Canadians the opportunity to rest after they eliminated Minnesota North Stars the same night.

It marked the third time in the series that a game was decided in overtime.

During the regular season, the teams played each other six times and split even, each winning two at home and one on the road. The playoffs have been no different. Each has won two at home and one away.

OPENER SET TREND

An indication of what to expect came in the opening game when the Rangers defeated the Hawks, 2-1, in overtime on a goal by Stemkowski.

The Hawks tied the series with a 3-0 victory and then went to New York to suffer a 4-1 defeat. With their backs against the wall, the Hawks ripped the Rangers 7-1 in New York and took the lead at home with a 3-2 overtime victory on Bobby Hull's only goal of the series.

Then came Thursday night's marathon in which the Hawks took a 2-0 lead. The Rangers tied it in regulation time and battled through two scoreless periods before Stemkowski scored at 1:29 of the third overtime.

Coach Emile Francis of New York called it "the greatest performance ever put on by a Ranger team I've coached."

Today's Stanley Cup semi-final game between New York and Chicago will be televised on Channels 2, 6, 7 and 12 at 11 a.m.

The Rangers felt their Thursday night victory provides them with the psychological edge needed to get into the finals. The Hawks are confident they can win it on home ice.

The winner will have the home ice advantage against Montreal, opening at either Chicago or New York Tuesday.

Jim Tang

EMMETT ASHFORD, first black umpire in major league baseball, has been keeping busy since reaching the mandatory big-league retirement age lat year. He has been home umpire for the University of Southern California team this spring and will be spending the summer umpiring in Alaska. Working with him will be **Bill Clark**, a partner when Ashford umpired in the Western International League in 1953 . . . former-Victorian **Berlyn Hodges**, who has been with **Portland Buckaroos** of the Western Hockey League for more than a decade, is headed for a big promotion . . . **Milwaukee Bucks**, who could hardly have been expected to miss with their one-two punch of **Lew Alcindor** and **Oscar Robertson**, are the National Basketball Association champions but as the season ends, a tear should be shed for coach **Joe Mullaney** of **Los Angeles Lakers**. Since taking the job three years ago, Mullaney has had **Jerry West, Elgin Baylor** and **Wilt Chamberlain** in the lineup together for only 31 of 194 games . . . plans for the second annual Thunderbird Mixed Bonspiel are already well advanced. The Victoria Curling Club will be the host this time around, the date is again over the Thanksgiving weekend, Oct. 7-11, and with 30 sheets of ice available, it would be possible to accommodate as many as 256 rinks . . . the recent death of **George Dixon** cut a link with lawn bowling in the past. He was the last surviving charter member of the Canadian Pacific Club and was one of the founding members of the Greater Victoria District Lawn Bowling Association and its honorary president at the time of his death . . . a second letter, this one more than a bit fatuous, has been received on the subject of **Bobby Orr** being mentioned in other than the most reverent terms. It will, however, remain a fact that as long as he is hockey's top player his failures will be news. When that's no longer the case, the letters of protest will be about his successor . . .

★ ★ ★

MIKE SHABAGA and **Eric Bishop**, general manager of the **Victoria Cougars**, aren't far apart on the salary figure and it appears now that Shabaga will be back to continue the coaching job he started late last season. And that could put Shabaga back in the Western Canada Hockey League, chances looking reasonably good at the moment that the WCHL will expand to B.C. . . . **Minnesota North Stars** have seven players who wear helmets and a goalkeeper—**Lorne Worsley**, who won't wear a face mask . . . and the North Stars certainly deserve congratulations, particularly from other expansion clubs, for the fine argument they gave **Montreal Canadiens**. After an inauspicious start the two clubs put on a skating series to prove again that hockey is more entertaining without brawling . . . and that brings to mind that there hasn't been any real brawling since National Hockey League president **Clarence Campbell** cracked down on **New York Rangers** and **Toronto Maple Leafs** in their Stanley Cup quarter-final . . . latest word on the revolt Campbell's action triggered is that Toronto's **Stafford Smythe** is going to appeal the $5,000 fine instead of just refusing to pay it and that New York's **Bill Jennings** may not even appeal. It seems that reason is about to prevail, which could mean Campbell will continue as president with a stronger hand. At this stage of his career he's not likely to accept any lessening of the somewhat limited authority granted by club owners — . a report from the east says that **Boston Bruins** sold playoff tickets in 10-game lots and still haven't completed the job of refunding money for the six games they didn't get at home. It seems a bit far-fetched. If the Bruins were that confident they'd only have expected the minimum of six home playoff games.

★ ★ ★

MONTREAL EXPOS may not yet be a pennant threat but they're certainly making things exciting. Nine of their first 15 games were decided by one run and three others by two runs, Expos had won once by 2-1, once by 7-6 and four times by 3-2 while losing once by 0-1, twice by 2-3 and twice by 2-4 . . . and isn't that some record being compiled by **Vida Blue** of the **Oakland Athletics**. The 21-year-old lefthander is 9-1 in the major league, 6-1 this season after losing his first start. He has pitched a no-hitter, a one-hitter, a two-hitter, a three-hitter, two four-hitters, a five-hitter and two six-hitter. He has five shutouts, his last eight victories were all complete games in which he yielded only 31 hits and he has permitted only seven earned runs in his seven 1971 starts . . . another hockey rumor, this one likely to be true, puts **Bob Pulford** in as the next coach of the **Los Angeles Kings** . . . **Jim Bouton**, former major league pitcher who turned to tattling on former teammates by writing a book — Ball Four — near the end of his baseball career, is trying to become a political pundit . . . there will be something new in television football this year — the first nationally-televised game between negro colleges. It's on Sept. 11 in New York and it's between Morgan State and Grambling, two schools which produce a lot of talent for the National Football League . . . **Gene Carr** of Nanaimo — yes, he's Red's boy — has been selected as centre for the Western Canada Hockey League all-star team . . . a press release from **Edmonton Eskimos** tells about the signing of guard **Mike Cluck**, a 250-pounder from Southwest Missouri State College. You can guess what they'll be yelling at him if he fails his blocking assignments . . . the computer scouting system has certainly worked for **Dallas Cowboys**. They picked 25th in both the 1969 and 1970 NFL drafts and came up with two rookie-award winners in halfbacks **Calvin Hill** and **Duane Thomas** . . . and to break it off, skiing in the U.S. causes about 180,000 accidents severe enough to report each year, more than one-third of them fractures.

Sports Today

GOLF

10 a.m. — Second round of match play in Times Vancouver Island Open championship, Glen Meadows Golf Club.

FOOTBALL

11 a.m. — Vancouver Island Junior Bantam League, Crusaders vs. Hornets, Braefoot Park.

12:30 p.m. — Vancouver Island Junior Bantam League, Wasps vs. Chargers, Braefoot Park.

2 p.m .— Vancouver Island Junior Bantam League, Tigers vs. Knights of Columbus, Braefoot Park.

BOWLING

1 p.m .—Eighth annual Times Bowler-of-the-Week contest, fivepin rolloffs, Town and Country Lanes.

2:30 p.m. — Eighth annual Times Bowler-of-the-Week contest, tenpin rolloffs, Mayfair Lanes.

CRICKET

2 p.m. — Victoria and District Association, Castaways vs. Cowichan, Beacon Hill Park; Incogs vs. Oak Bay, University School.

SOFTBALL

2 p.m. — Victoria Major Men's League, Bates Construction vs. Seabord Construction, Central Park. Stuffy McGinnis League, Century vs. Labatts, Heywood Avenue Park.

6 p.m. — Victoria Major Men's League, Bates Construction vs. Strathcona Hotel, Central Park. Stuffy McGinnis League, Gilmour vs. Bells, Heywood Avenue Park.

SOCCER

2:15 p.m. — Victoria and District League, Division 1 playoff final, Victoria West vs. Gorge Molsons, Topaz Park.

BASEBALL

3 p.m. — Combined Evening Optimist Juvenile-Babe Ruth League, McIlwaine vs. Peter Pollen, Reynolds Park.

6 p.m.—Combined Evening Optimist Juvenile-Babe Ruth League, Victoria Optimists vs. Cosmopolitan "B", Windsor Park.

6:30 p.m. — Combined Evening Optimist Juvenile-Babe Ruth League, Cosmopolitan "A" vs. Evening Optimists, Bullen Park; Vantreight vs. O.K. Trucking, Lambrick Park.

MONDAY

TRACK AND FIELD

6 p.m. — All-Schools Relays, Centennial Stadium.

SOFTBALL

6:45 p.m.—Stuffy McGinnis League, William Head vs. Colwood, Heywood Avenue Park.

NATIONAL LEAGUE

Eastern	W	L	Pct.	GBL
New York	12	8	.600	
Montreal	9	6	.600	½
Pittsburgh	13	10	.565	½
St. Louis	13	11	.542	1
Chicago	9	13	.409	4
Philadelphia	7	13	.350	5

Western	W	L	Pct.	GBL
San Francisco	18	6	.750	
Los Angeles	13	12	.520	5½
Houston	12	12	.500	6
Atlanta	11	11	.500	6
Cincinnati	9	12	.429	7½
San Diego	5	17	.227	12

Los Angeles 000 100 202—6 13 1
Atlanta 200 000 023—7 9 1
Osteen, Brewer (7), Mikkelsen (8), Vance, 2-1, (9) and Sudakis; Sims (7), Stone, Priddy (7), Herbel (8), Barber (8), Upshaw (9), McQueen, 1-0, (9) and Foster. Home runs: Atlanta Aaron (9th and 10th), Millan (1st).

Philadelphia 102 010 000—4 9 1
Chicago 100 140 01x—7 11 1
Wise, 1-4, Fryman (5), Brandon (7), Roerner (7) and McCarver; Jenkins, 4-2, and Breeden. Home runs: Philadelphia Martinez (9th), Wise (1st). Chicago Williams (4th and 5th).

San Diego 000 210 100 00—4 16 0
Pittsburgh 100 030 000 01—5 11 2
Kirby, Laxton, 0-1, (10) and Barton; Moose, Briles (6), Giusti (8), Grant, 1-1, (10) and Sanguillen. Home runs: Pittsburgh—Davalillo (1st), Hebner (2nd).

San Francisco 000 000 200—2 7 1
Cincinnati 030 000 000—3 9 0
Robertson, 1-2, Bryant (4) and Dietz; Gullet, 3-0, Granger (9) and Bench. Home run: San Francisco—Gallagher (1st).

New York 000 000 000—0 5 0
Houston 201 000 00x—3 8 0
Seaver, 4-1, and Grote; Dierker, 4-0 and Edwards. Home run: Houston—Morgan (3rd).

Rockets Win

KAMLOOPS Kamloops Rockets defeated Vancouver Centennials, 6-3, here Saturday night to win the best-of-seven British Columbia Junior Hockey League final series four games to two.

Track Record Falls

Kershaw Repels Stiff Challenge

Gary Kershaw of Victoria repelled a stiff challenge from veteran driver Hersh McGriff and his son Doug of Portland, at Western Speedway Saturday night, winning the 50-lap main super-stocks event and setting a new track record in the time trials.

A standing-room-only crowd of 4466 watched Doug McGriff crack the super-stocks open competition time trial record of 17.83 seconds held by Dennis Lester of Vancouver with a time of 17.67 seconds.

CRACKED AGAIN

Then his father Hersh took to the track and came in with a time of 17.62 to further reduce the mark before Kershaw raced round in 17.58 seconds for the new record.

The challenge was on again when Hersh McGriff beat Kershaw into second place in the "A" Trophy Dash but Kershaw reversed this order in the fast heat.

Then came the main event with Dave Cooper of Victoria shooting into the lead for the first three laps.

SPUN OUT

Hersh McGriff took over after the third lap with Kershaw right behind him but then — in lapping a slow car McGriff spun out and was involved in an accident with another car. The rear end of his car was torn off and McGriff suffered cracked ribs in the spill.

Doug McGriff kept up the challenge against Kershaw and it looked all over for the Victoria driver at the 24th lap when he hit a bad patch in the track and spun out in a cloud of smoke.

However his car was undamaged and the race was stopped while the track was mopped up.

Kershaw took over again from the restart and, although McGriff pressed him, he was never headed.

Results:

SUPER-STOCKS

B Trophy dash — 1, Dave Cooper, 2, Brad Berg (Van), 3 Bob Collins, 4, Cliff Hitchcox.

A Trophy dash — 1, Hersh McGriff, 2, Gary Kershaw, 3 Ken Sayers (Van), 4 Doug McGriff.

First Heat — 1, Basil Wells, 2, Don Cameron, 3, Jim Caudwell.

Second Heat — 1, Dave Cooper, 2, Ross Surgenor, 3, Cliff Hitchcox, 4, Ron Hancock.

Fast Heat — 1, Gary Kershaw, 2, Hersh McGriff, 3, Neil Montgomery, 4, John Rothwell (Van).

Main Event, 50 laps — 1, Gary Kershaw, 2, John MacMurchie, 3, Dave Cooper, 4, Ken Sayers.

City Girls Set Record

VANCOUVER — Four young girls from the Evergreen Track Club in Victoria smashed the British Columbia junior women's open record for the four-by-400 metres relay Saturday at the 23rd annual Vancouver Relays.

Cathy Sapsford, Debbie Reid, Wendy Thompson and Bev Cox ran the distance in three minutes, 54.8 seconds, breaking the previous record of 3:56.8, set last season by the Simon Fraser Track Club.

Vancouver Olympic Club placed second in the event with Esquimalt Track Club third and Victoria Track Club fourth.

Star attraction of the meet was world mile record-holder Jim Ryun, who ran away from the field in the featured 5000-metre event. Running effortlessly, Ryun covered the three-mile, 186-yard course in 13:59.4, a meet record. His time also broke the B.C. open record of 14:13.6, established last year in Victoria by Norway's Arne Kvalheim.

Five other meet records fell.

One of them was set by Brenda Eisler of the University of British Columbia who won the women's long jump at 20 feet, and one-half inch. Vicki Hammond of the Victoria Track Club was second with a leap of 18 feet, seven and a half inches. Brenda Staffanson of Nanaimo was third and Lindsay Jack of Victoria Evergreens was fourth.

Island competitors looked particularly good in the women's 200-metre hurdles with Jill Pelland of Victoria Track Club winning in 29.7 seconds, Debbie Chapman of Nanaimo coming second in 30.2 and Nancy Chamberlayne of Victoria TC third in 30.7.

Penny May of Victoria Evergreens won the 100-metre hurdles in 14.4 seconds. Wendy Taylor of Vancouver was second in 14.5, Miss Pelland third in 15.4 and Miss Chapman fourth in 15.5.

Lynda May of Victoria Evergreens placed second in the women's open javelin with a throw of 142 feet, three inches and Lorna McHattie of Victoria TC was fifth. Winner of the event was Jay Dahlgren of Lethbridge with 152 feet, one inch.

Miss Staffanson was second to Debbie Brill of Haney with a leap of five feet and one-quarter inch in the women's high jump. Miss Brill cleared five feet, eight and-a-quarter inches.

Victoria Track Club's "A" team was third in the four-by-100-metre relay with a time of 49.3 seconds. Vancouver Olympic Club was first in 47.8 and Burnaby Central second in 48.2.

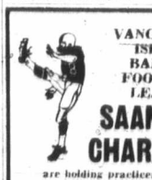

VANCOUVER ISLAND BANTAM FOOTBALL LEAGUE
SAANICH CHARGERS
are holding practices for the Junior Bantam Team.
Boys—11-14, under 130 lbs. welcome to attend.
BRAEFOOT PARK
MON., WED., FRI.—5:30 p.m.

MEMORIAL ARENA
SEASON OPENER
Jr. B Lacrosse
Western Canada Champions
McDONALD'S BAKERY
vs.
MATSQUI
Tuesday — 8 p.m.
Adults 75c. O.A.P. and Students 50c
Ladies and Children under 12 with parents admitted FREE

JOIN A SPRING LEAGUE
BOWL FOR FUN!
BOWL FOR PRIZES!

We have openings in the following leagues for teams or individuals.
MIXED 5 PINS: Tues. Wed. 7:30 p.m. Sun.
MIXED 10 PINS: Thurs. 7:30 p.m.
Ladies Koffee Klub: Fri. 10 a.m.
Cash and Merchandise Prizes
Phone: 383-8611
GIBSON'S BOWLADROME
— Present this ad for a free Game —

Entry from Venezuela Wins Kentucky Derby

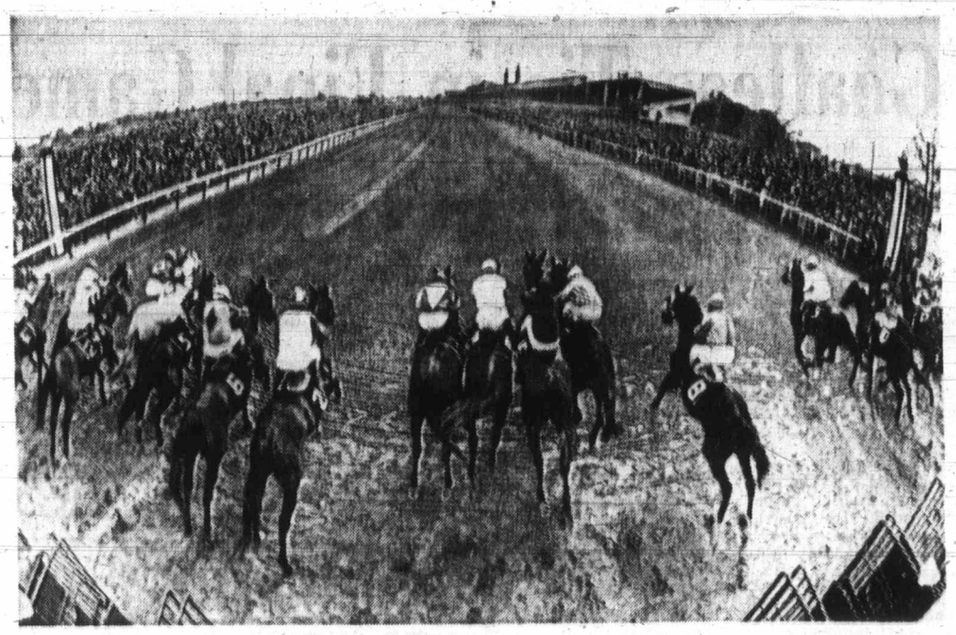

From a camera, with fish-eye lens, mounted atop the starting gate, this is the view of the 20 horses getting away for the 97th running of the Kentucky Derby Saturday. The winner Canonero II is at far right.—(AP)

LOUISVILLE, Ky. (AP) — Canonero II, the invader from Venezuela, swept through the stretch to score a widening victory in Saturday's 97th Kentucky Derby.

The first foreign-raised horse ever to enter this event and the first horse with experience at the 1¼ mile Derby distance before the race, Canonero II easily outdistanced Santa Anita Derby winner Jim French. The winning time was 2:03 1-5.

Bold Reason, owned by William A. Levin, finished third in the race.

BACK IN PACK

Canonero II, wearing the white hood he uses only during races and ridden by Gustavo Avila, was back in the pack at the start of the race while Calumet Farms' Bold and Able and Eastern Fleet set most of the pace.

Arthur A. Seligson's Unconscious made a run at the leaders near the quarter-pole but faded at the end, as did the Calumet pair.

Canonero II is owned by Edgar Caibett, of Caracas and was nominated for the Derby by Caibett's wife, Yajaira. It was only the third race in the United States for the colt who was purchased at Keeneland two years ago for a paltry $1,200.

DECIDED TO ENTER

Trainer Juan Arias said earlier that the horse's owners decided to run in the Kentucky Derby after the bay son of Pretender finished fifth in last year's Del Mar Futurity.

"He had much trouble in that race and we thought he had an excuse" Arias told reporters through an interpreter. Neither the owners, the trainer, nor the jockey speak English.

Canonero II's racing record this year included four victories in eight starts — all of them in Caracas — and Avila said the colt "likes the track at Churchill Downs. It is the same kind of track as in Venezuela."

BRED IN KENTUCKY

Canonero II was bred in Kentucky by Edward B. Benjamin, who put him up for sale at Keeneland. Caibett had an agent make the purchase for him.

Angel Cordero Jr., who was aboard Jim French, said his horse was bumped strongly at the half-mile pole.

"I was bumped so hard I thought I would fall off. The field was too big," Cordero said, adding that Frank J. Caldwell's strapping Son of Graustark could have won in a smaller field.

WELL BEATEN

Jim French finished three and three quarter lengths behind the winner with Bold Reason another two lengths back and a neck ahead of Eastern Fleet.

Avila, trying his best to speak English for the first time, grinned in the winner's circle and said: "Like the horse very much . . . I'm very happy . . . Very good horse."

Canonero II, as a part of the mutuel field in the betting, paid $19.40, $8 and $4.20. Jim French returned $6.20 and $4.40 and Bold Reason returned $12.60.

Jean Cruguet said Bold Reason moved to the inside and "there wasn't enough room. The pace was too slow.

"The horse was strong but the pace was slow and I think he made a good run at it."

The 97th derby with its $188,000 record pot, was timed in fractions of 23 seconds, 46 4-5, 1:11 3-5, and 1:36 1-5.

The victory added $145,500 to Canonero II's bankroll which up to now was almost all measured in Bolivars — Venezuela's national currency.

SLOW AT START

Avila, a 23-year-old Venezuelan who has been riding since 1955, said Canonero II "was slow at the start but strong in the last six furlongs.

"The horse ran on the outside the whole race," Avila said through an interpreter.

Canonero II's owners indicated earlier than any kind of a good derby showing would send the horse to the Preakness and Belmont — the other jewels in racing's triple crown.

TWO FIRSTS

This year's derby recorded two firsts: Churchill Downs announced the attendance for the first time in history. It was 123,284. The track had always called it "an estimated 100,000," before.

In addition, rider Bobby Parrott, aboard Saigon Warrior, failed to make the standard derby weight of 126 pounds. For the first time since that standard was set in 1919, the race had one horse overweight.

Strung out behind Eastern Fleet were Unconscious, Vegas Vic, Tribal Line, Bold and Able, List, Twist The Axe, Going Straight, Royal Leverage, Impetuosity, Helio Rise, On The Money, Barbizon Streak, Knight Counter, Jr's Arrowhead, Fourulla, and Saigon Warrior.

★ ★ ★

FAN FARE

By WALT DITZEN

Valdal Leads United To Exhibition Win

Victoria United kept in trim for its all-important final Pacific Coast Soccer League match of the regular schedule next Saturday by overpowering Cosmopolitan Royals, 5-1, in an exhibition match at Athletic Park Saturday.

United, leaders by one point over Columbus, play Eintracht at Empire Stadium next Saturday. Columbus plays Eintracht today and then meets Pauls Canadians in the last and what could be the championship-decider next Sunday.

Cosmopolitan Royals, of the Victoria and District Soccer League's Division I, began well and had a shock goal after only five minutes when centre-forward Rudi Kubler collected a cross from right-winger John Blissett and slammed it past Barry Sadler.

United settled down however, equalizing just before the interval, and then putting on a show of power with four second-half goals.

Ash Valdal scored three goals, including the tying goal, and assisted on another scored by Howie Anderson. Jan Bentley scored the other goal from a corner.

United's Powder Ball Trophy for the girls' high school soccer tournament that has been run before home games, was won by Esquimalt high school.

Esquimalt and Mt. Douglas battled through two scoreless periods in the final Saturday and Esquimalt won the match, 2-1, on penalty kicks.

The Original Knight SOLUNAR TABLES When To Fish Or Hunt

Solunar tables for the coming week are not yet available. They will be resumed as soon as received from the author.

Nanaimo To Host Rugby Exhibition

Nanaimo — British Columbia's representative rugby side which will make a tour of Wales thi ssummer will play a Vancouver Island all-star team in an exhibition match here next Saturday.

The match, the last in a series of exhibition games before the B.C. team departs for Wales, will be the first of its kind to be held north of Victoria since 1938.

Opposing the B.C. team will be a side chosen by the Cowichan Rugby Club and made up of players from all over the Island.

The game is being hosted by the Nanaimo Hornets Rugby Club in a bid to spread interest in rugby in the mid and north Island areas.

Kickoff time is 2:30 p.m. at Caledonia Park. Admission is $1 for adults and 50 cents for children with children under 12 free.

Bellies Edge Adanacs

COQUITLAM (CP) — New Westminster Salmonbellies scored their third straight win in the Syd Greenwood exhibition lacrosse tournament Saturday, downing Coquitlam Adanacs, 14-12 before 1600 fans.

Wayne Goss sparked the winners with two goals and three assists while brother Ed had a goal and four assists. Wayne was helped from the floor in the last minute after being hit by Bob Ormond while Ed was ejected with less than three minutes left for arguing a penalty.

Jim Giles with three goals, Al Lewthwaite with two, Davie Matheson, Paul Parnell, Larry Henry, Ken Winzoski, Ray Bennie and Barry Erlandson also scored for Salmonbellies.

Kevin Parsons scored three goals for Adanacs while Mike Gates and Ormond added two each. Bill Robinson, Dick Crompton, Les Schumacher, John Allen and Paul Scriver also scored.

Bigelow Ready To Defend Island Seniors Golf Title

Dr. George Bigelow, winner last season of the C. F. Smith Rose Bowl for the low gross score, will be defending his trophy when the Vancouver Island Seniors Golf Association holds its 22nd Spring Tournament at Uplands Golf Club on Friday.

However George Hamson, who won the McCooey Rose Bowl for the low net score, will not be playing in the 18-hole tournament as he has left the district.

The draw is:

9:30 a.m. — Dr. Wm. Flenderleith (U), R. T. Bell (U), A. S. King (U).

9:37 — R. M. Watson (V), D. W. Nairn (RC), E. Salt (GM), C. Meinyk (RC).

9:44 — P. J. Mulcahy (V), R. Bonar (V), C. S. Hewett (RC), H. R. Larson (U).

9:51 — J. Betts, Sr. (U), W. Riddell (U), W. J. Peers (V), J. A. R. Jones (RC).

9:58 — Rev. H. Pike (RC), B. Leek (Greg), N. M. McCallum (CH), A. A. H. Donald (GM).

10:05 — G. B. Watson (GM), W. M. Sutton (GM), R. Darcus (RC), E. C. Brown (V).

10:12 — R. B. Ditchburn (RC), G. Coffey (V), H. Foxall (CH), H. A. Francis (U).

10:19 — T. O. Charles (GM), Dr. R. C. Newby (CH), J. Brown (GV), F. Heise (RC).

10:26 — D. Sutherland (GM), A. M. Chesser (N), G. C. Campbell (U), D. Parker (RC).

10:33 — D. Forsyth (RC), E. Wright (V), B. Collison (U), N. Anderson (RC).

10:40 — R. B. Cooper (RC), M. Coulter (GM), J. Rainey (GM), A. C. King (U).

10:47 — W. G. Jewitt (U), K. A. King (GM), J. A. Young (RC), E. J. Foxwell (RC).

10:49 — A. Freelove (GM), A. Wilson (RC), F. Clairmonte (GV), J. R. Stewart (RC).

11:01 — C. D. Chisholm (GM), R. B. Young (U), R. deL-Harwood (MB), J. Giegerich (U).

11:08 — S. Krueger (RC), W. S. Jackson (GV), J. McLachlin (N), R. V. Hockings (V).

11:15 — N. B. Reid (RC), R. D. Dunn (N), A. M. Brown (SS), G. Kulai (GV).

11:22 — G. Davies (RC), C. W. Potter (RC), S. Dyde (N), W. Andrews (GV).

11:29 — R. Lawrence (N), P. Eldridge (RC), W. Thompson (V), E. Northwood (GV).

11:36 — G. Verley (V), L. McCooey (RC), P. Howard (GM), G. Mullin (RC).

11:43 — W. H. Bradley (SS), J. B. Tucker (N), D. MacPherson (RC), F. Groome (GV).

11:50 — D. Sapte (SS), O. O. Jackson (N), M. Zwinger (GV), J. Gourlay (MB).

11:57 — T. J. Bull (SS), A. Field (N), G. I. Johnson (GV), F. Walton (GM).

12:04 p.m. — B. J. Andrews (SS), G. Moleczy (N), R. Spouse (GV), D. J. Scott (RC).

12:11 — Dr. H. Morrow (V), T. Jackson (N), H. Leinweber (GV), A. Haynes (RC).

12:18 — J. G. Jensen (Cow), J. Dunn (GV), C. W. Babbock (GM), A. Leland (GV).

12:25 — C. F. Simpson (SS), Dr. G. E. Bigelow (V), R. A. Skuce (GM), C. Archer (GV).

12:32 — E. Parsons (SS), J. E. Hess (MB), R. E. Hall (GM), N. M. Foster (GM).

Key: (U) Uplands, (RC) Royal Colwood, (GM) Glen Meadows, (GV) Gorge Vale, (V) Victoria; (Greg) Gregarah, (SS) Salt Springs, (N) Nanaimo; (Cow) Cowichan; (MB) Mount Brenton.

Four-Point Tries Used In Exhibition

VANCOUVER — The British Columbia representative rugby team which will tour Wales this summer defeated the Ex-Brits Rugby Club, Saturday in the first of a league champions in Vancouver this season, 22-12, series of exhibition matches to be played before the tour begins.

Four the first time ever in Canada the four-point scoring system for tries was used in the game following a decision by the B.C. Rugby Union to upgrade the try from three points for the summer rugby season here. The move follows a recent announcement in London by the International Rugby Union Board that the four-point try would be introduced in Britain next season on a trial basis.

Vancouver Island players to shine in the match were B.C. team captain Tom Browne, who scored a try and dropped a goal, and Ken Wilke, who had a great game at break forward.

Native Royalty Captures 'Cap

NEW YORK (AP) — Native Royalty, ridden by Johnny Rotz, won the 71st running of the famed $58,800 Carter Handicap before 43,269 at Aqueduct race track Saturday.

The Harbor View Farm's homebred, carrying light weight of 109 pounds, scored by a neck over Tyrant, ridden by Bill Hartack and top weighted at 121 pounds. Cut the Comedy was third, one and one-half lengths back. Tyrant was disqualified from second and placed last for interference with Forum. Shut Eye was moved up to third.

Juvenile Baseball

Results of juvenile baseball played Saturday:

BABE RUTH

Wheaton Construction 8, Verdiel Floors 0.

PONY LEAGUE
Carnarvon

Palm Springs Spa Hawks 1, Carnarvon Cubs 0.

LITTLE LEAGUE
Gordon Head

University Heights Esso 9, Imperial Centre 2.

Acme Painting 8, Cablevision 7.

Gordon Head Shell 7, Vanbrughs 6.

Esquimalt-Vic West

Skaarud Appliance 5, Sanouras 4.

Lions 9, Yarrows Dodgers 2.

Washington Crews Win

SEATTLE (AP) — The University of Washington won its first Pacific-8 conference crew race Saturday with a clean sweep in three races over the University of California. The Huskies' defending national collegiate champion varsity shell outdueled Cal by three and three-quarter lengths on the 1000-meter course in 6:13.2. The junior varsity crew won by 4½ lengths in 6:22.3, and the freshman boat also won by 4½ lengths, in 6:38.5.

APPOINTMENT

MIKE ZABRICK

Peter Pollen and the staff of Peter Pollen Ford are pleased to announce the appointment of Mike Zabrick as New Car Sales representative. Mike comes to Peter Pollen Ford after 25 years in the Royal Canadian Navy.

Peter Pollen FORD

Yates at Cook 384-1144

FOR YOUR FORD TRUCK BUY WHERE VOLUME SALES SAVE YOU MORE

1971 FORD F100 PICKUP

"With Vancouver Island's Largest Stock to Choose from"

$3431 Delivered Victoria

Budget Your Purchase Through Low Cost Ford Motor Credit

PETER POLLEN FORD

"Vancouver Island's Truck Sales Leader"

YATES AT COOK 384-1144

Even with a Big Load It Still Drives Like a Grand Prix Car

The Fiat 124S Station Wagon can carry 300 pounds and four big adults, or up to 750 pounds with just the driver. Yet it still has the wheelbase, the same sure-footed handling, the same powerful 1438 c.c. engine and powerful assisted disc brakes and all the same Italian sports car qualities that the Fiat 124 Sedan has.

So just because your payload weighs down your car, it doesn't have to weigh down your spirit, too.

FIAT

The Fiat 124S Station Wagon

$2688

Brian Holley MOTORS LTD.

3319 Douglas at Cloverdale

Phone 3884-1161

Does Your Car Have The FLU?

DOES IT

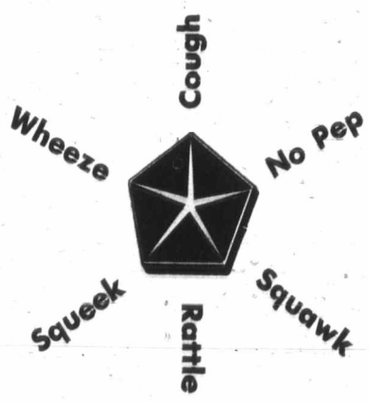

Then it's time you came where you'll find an EPIDEMIC OF GOOD SERVICE

May Tune-Up Special

- Test compression
- Replace spark plugs
- Replace breaker points
- Check distributor cap and rotor
- Inspect high tension wires
- Reset ignition timing
- Adjust carburetor idle
- Check starter amperage draw
- Test voltage regulator
- Adjust all belts
- Clean or replace air cleaner element
- Check manifold heat control valve
- Check PCV valve
- Pressure test cooling system
- Check oil levels, engine, trans, power steering

6 Cylinder Cars--$12.95

8 Cylinder Cars--$14.95

*PARTS IF NEEDED EXTRA

PHONE FOR APPOINTMENT 384-8174

Qualified Mechanics
Up-to-Date Equipment

"Victoria's Most Trusted Name"

NATIONAL CHRYSLER DODGE

Both sides of 800 Block YATES ST. • 384-8174

New Memberships Invited!

RACQUET CLUB

Family Membership

Shares now may be purchased for $100 per year

Minimum fees for junior, social, single and other categories.

TENNIS

9 courts and practice board.

Instruction now through summer. Small classes for juniors, family or small classes arranged for seniors.

SWIMMING

25 Meter Heated Pool—Open May 22

Instruction from Flipper to Red Cross, Jr. Bronze.

SKATING - CURLING

Summer Skating for Club Members

Summer Figure Skating School with Qualified Professionals, June 28 to Aug. 28.

Figure Skating Group Lessons.

Power Skating for Boys 11 years and under.
Power Skating for Hockey Players 12 years and over.

8 Sheets of Ice for Winter Curling
Includes family and junior leagues.

BADMINTON

5 Regulation Courts

SQUASH

3 Regulation Courts

Viewing Areas to All Sports
Sauna and Locker Room Facilities

- ATTRACTIVE LOUNGE AND COFFEE SHOP
- MANY SOCIAL ACTIVITIES
- LARGE INDOOR-OUTDOOR NURSERY

For Full Information, Please Contact Mr. Kearns, Manager

477-1801

3964 GORDON HEAD ROAD

Canada Third

Aussies Win Swim Meet

LONDON (AP) — Australia won a 14-country mini-Olympics swimming meet at the Crystal Palace pool by a single point over the United States Saturday. Canadian swimmers picked up the bronze team medal.

The Aussie splashers wound up with 122 points to 121 for the Americans, while Canada collected 69 points to best fourth-place East Germany by six points.

STOLE SPOTLIGHT

Shane Gould, 14-year-old Australian schoolgirl, stole the spotlight on the final day of the two-day competition by shattering the world 200-metre women's freestyle record with a time of 2:06.5.

The Australian teen-age marvel lowered the world mark of 2:06.7 set by Debbie Meyer, triple Olympic champion from Sacramento, Calif., at Los Angeles in July, 1968.

EQUALLED MARK

Friday, Shane equalled the 100-metre freestyle record of 58.9 set in 1964 by Dawn Fraser of Australia.

It was the second world record Miss Meyer had lost in two days. Friday night, Karen Moras, 17-year-old Australian, clocked 4:22.6 for a record in the women's 400-metre freestyle.

ANGELA THIRD

In Saturday's race, Miss Meyer came second in 2:12.8, Angela Coughlan of Burlington, Ont., was third in 2:14.7 and Gabriele Wetzko of East Germany was fourth in 2:15.6.

Jane Comerford of Australia actually finished second to Miss Gould with a time of 2:12.4, but she had not been nominated by Australia in the team event to have her time qualify for medal standings.

Each country had to nominate four swimmers for points-scoring purposes. Other competing swimmers were barred from scoring for their teams.

Byron MacDonald, Canadian butterfly specialist who attends the University of Michigan, set a Commonwealth record of 57.4 in placing second behind American Ross Wales's 56.9 in the men's 100-metre butterfly. He broke his own mark of 57.6.

Donna-Marie Gurr of Vancouver placed third in the women's 200-metre backstroke with a clocking of 2:32.2. Sue Atwood of the U.S. was first in 2:22.9 and Debbie Cain of Australia second in 2:36.3.

MAHONY SECOND

In the men's 100-metre backstroke, Bill Mahony of New Westminster, was second in 69.4 and Mike Whitaker of Calgary third in 70 seconds. Rick Colella of the U.S. had a winning time of 68.9.

George Smith of Edmonton finished fifth in the men's 200-metre individual medley with a time of 2:17.3.

MacDonald and Mahony each picked up the maximum nine points.

SURPRISING DISPLAY

It was a considerably better showing than had been looked for from the Canadian youngsters, particularly as they arrived short one swimmer and not long after the country's trials for the Pan American Games team, for which all qualified.

"I was thinking of fifth place or perhaps sixth of seventh," manager Paul Savage of Simon Fraser University at Burnaby, said after the Australians had taken a win in the last of the 24 events to nose out the United States.

"I'd say it surprised us all. It's a great tribute to the gutsiness of our swimmers and the way they went out to get points for the team."

Mahony

Shores Edge Firemen

	P	W	L	T	F	A	Pts.
VICTORIA	23	14	4	5	46	21	33
Columbus	22	14	4	4	45	22	32
Croatia	22	10	7	5	42	25	25
Eintracht	21	9	7	5	31	25	23
North Shore	20	8	8	4	24	29	20
Firefighters	20	7	8	5	26	28	19
Pauls	20	6	10	4	27	30	16
Westminster	19	7	11	1	20	37	15
UBC	21	1	17	3	22	70	5

Next games: Today, North Shore vs. Pauls Canadians; Westminster vs. Firefighters; Columbus vs. Eintracht.

VANCOUVER — North Shore defeated Firefighters, 1-0, Saturday to move into fifth place in the Pacific Coast Soccer League while Croatia and Eintracht battled to a goalless tie.

Bobby Smith scored with a 30-yard drive 10 minutes into the second half to give North Shore the win on their home ground. The victory moved North Shore one-point ahead of Firefighters.

The draw at Empire Stadium left Croatia in third place, two points ahead of Eintracht, seven points behind second-place Columbus and eight behind leaders, Victoria United.

Win or Goalless Tie in Final Game Needed by Arsenal in Tense Race

LONDON (CP) — The English League First Division soccer championship remained wide open Saturday after first-place Leeds United beat Nottingham Forest, 2-0, and Arsenal edged Stoke City, 1-0.

The title now hinges on Arsenal's final game of the season Monday against Tottenham Hotspur. A win or a goalless tie would win Arsenal first place, but the goal averages are so close that a 1-1 tie for Arsenal would not be good enough.

DRAMATIC FINISH

This was how the drama stood after Saturday's games:

Leeds, with all 42 games completed, had 64 points and a 72-30 goals record. Arsenal, with one match left, had 63 points and a 70-29 goals record.

It's the closest finish in the English championship for years. A crowd of 40,000 jammed into Leeds' Elland Road Stadium and 48,000 were at London's Highbury Stadium to see Arsenal.

GOAL SCORERS

Billy Bremner and Peter Lorimer scored for Leeds on Saturday while Eddie Kelly, substituting for injured Peter Storey scored Arsenal's lone goal on a pass from John Radford.

Wolverhampton Wanderers jumped into third place, nine points behind Arsenal after beating relegation-doomed Burnley, 1-0, with a goal from Derek Dougan.

A goal by defender Emlyn Hughes earned Liverpool a 1-0 victory over Southampton to finish one point behind Wolverhampton, which has a game in hand.

High-flying Chelsea was held to a scoreless tie by Ipswich while Steve Perryman scored the only goal in Tottenham's 1-0 win over Manchester City.

Manchester United halfback Pat Crerand and Blackpool centre-forward John Draven were sent off after an exchange of blows in the 65th minute of an incident-packed 1-1 tie at Blackpool.

There was trouble before the game when about 200 teen-agers invaded the field for an impromtu game. The netting in one of the goals was torn down before police cleared the field.

GIVES UNITED LEAD

Dennis Law gave United the lead after six minutes and Tony Green scored for Blackpool 19 minutes later.

In Second Division action, champion Leicester City ended the season with a 2-1 victory over Portsmouth to leave it three points ahead of Sheffield United, which clinched the other promotion to the First Division by beating Watford, 3-0.

Third-placed Cardiff City beat Orient, 1-0, but it is three points behind Sheffield.

FULHAM BEATEN

Preston Northend beat Third Division leader Fulham, 1-0, a victory which means it joins Fulham in promotion to the second Division. Preston would win the league title however, as it is only a point behind Fulham with a game to play.

At the bottom of the table, Bury will be relegated after tying, 1-1, with Swansea.

UNBEATEN AT HOME

Fourth Divison Champion Notts County finished unbeaten at home after tying, 1-1, with Exeter City. Tony Hatelely scored County's goal, his 200th in league football.

Notts finished nine points ahead of Bournemouth, which beat York City, 4-0.

There was only one Scottish League First division game in which Glasgow Celtic celebrated its sixth straight title with a 6-1 victory over Clyde Willie Wallace scored three goals.

Celtic finished with 56 points, two more than second-placed Aberdeen.

★ ★ ★

ENGLISH LEAGUE
First Division

Arsenal 1, Stoke 0
Blackpool 1, Man. United 1
Coventry 2, Newcastle 0
Crystal Palace 2, Everton 0
Derby 2, West Bromwich 0
Ipswich 0, Chelsea 0
Leeds 2, Notts Forest 0
Liverpool 1, Southampton 0
Manchester City 0, Tottenham 1
West Ham 0, Huddersfield 1
Wolverhampton 1, Burnley 0

Second Division

Blackburn 2, Bristol City 2
Cardiff 1, Orient 0
Carlisle 3, Sheffield W. 0
Charlton 1, Birmingham 1
Hull 1, Norwich 0
Luton 1, Swindon 1
Oxford 1, Bolton 1
Portsmouth 1, Leicester 2
Queen's PR 1, Middlesbrough 1
Sheffield U. 3, Watford 0
Sunderland 0, Millwall 1

Third Division

Aston Villa 3, Wrexham 4
Bradford C 1, Chesterfield 0
Bristol R 1, Brighton 3
Bury 1, Swansea 1
Filham 0, Preston 1
Halifax 4, Barnsley 1
Manfield 2, Gillingham 0
Port Vale 1, Walsall 1
Reading 1, Rochdale 1
Rotherham 1, Plymouth 1
Torquay 2, Doncaster 1

Fourth Division

Bournemouth 4, York 0
Chester 2, Newport 1
Crewe 0, Colchester 3
Darlington 2, Brentford 1
Hartlepool's 0, Cambridge 0
Lincoln 4, Aldershot 4
Northampton 0, Southend 2
Notts C 1, Exeter 1
Oldham 1, Stockport 1
Peterborough 4, Barrow 0
Scunthorpe 4, Workington 0

SCOTTISH LEAGUE
First Division

Celtic 6, Clyde 1

IF IT'S ALIGNMENT
It's
WESTERN OK TIRE
2968 Douglas, near Mayfair
OPEN ALL DAY SAT.

"DO-IT-YOURSELF"
AUTO SHOPPE AND $AVE
We Supply:

Advice if necessary
The Shop Hand Tools
Floor Jacks, etc., by the hour
For a Nominal Fee We Have:
Arc Welder Oxyacetylene Torch
We also do repairs on request.
ASK ABOUT OUR FLAT RATE SPECIALS FOR MAJOR REPAIRS
921 WHARF ST. at BROUGHTON
Mon.-Fri. 10 a.m.-10 p.m., Sat. and Sun. 8 a.m.-6 p.m.
PHONE 382-4745

Vollmer Shares Fourth Spot Three Behind Rookie Leader

NEW ORLEANS (AP) — Rookie Hubert Green pulled out to a one-stroke lead in the $125,000 Greater New Orleans golf tournament Saturday, shooting a three-under-par 69 in the third round.

The lanky, 24-year-old from Birmingham, Ala., who was tied with defending-champion Miller Barber going into the day's play, had a 54-hole total of 206, 10 under par.

Lee Elder, bidding to become only the third Negro to win on the pro circuit, was one stroke back at 207 after a 67.

BEARD THIRD

Frank Beard, the 1969 leading money winner, also had a 67 and was alone in third place at 208.

The 40-year-old Barber slipped to a par 72 on the 7080-yard Lakewood Country Club course and was one of three tied at 209.

The others at that figure were Wayne Vollmer of Vancouver, with a 68, and John Lotz, who had a 70.

Masters champion Charles Coody, who had a 67, was one of a half dozen at 210.

★ ★ ★

Hubert Green	68-69-69—206
Lee Elder	76-73-67—207
Frank Beard	70-71-67—208
Wayne Vollmer	72-69-68—209
John Lotz	70-69-70—209
Miller Barber	70-67-72—209
Bob Dickson	70-72-68—210
Bob Murphy	69-73-68—210
Charles Coody	70-73-67—210
Dave Hill	67-73-70—210
Jacky Cupit	65-73-72—210
George Johnson	68-71-71—210
Kermit Zarley	67-71-72—210
Carlyle Snead	66-75-70—211
Jack Ewing	73-71-67—211
Bob Payne	73-68-70—211
Bob Wynn	69-72-70—211
Roy Pace	66-75-71—211
Larry Ziegler	66-73-72—211
Chi Chi Rodriguez	66-73-72—211
Bobby Cole	70-71-71—212
Dan Sikes	71-70-71—212
John Schlee	69-73-70—212
Pete Brown	72-70-70—212
Jim Wiechers	70-73-69—212
Jerry McGee	70-73-69—212
Lionel Hebert	71-70-72—213
Herb Hooper	69-73-71—213
Dewitt Weaver	68-75-70—213
Jack Lewis	67-76-70—213
Bob Charles	71-73-69—213
Alex Sutton	67-73-73—213
Lou Graham	65-75-73—213
Paul Moran	70-71-73—213
Gibby Gilbert	71-69-73—213
Ed Snead	70-70-73—213
Chuck Courtney	68-72-74—214
Ron Cerrudo	70-70-74—214
Gene Littler	67-75-72—214
Bob Stone	72-70-72—214
Jim Colbert	70-74-70—214
Rocky Thompson	72-68-75—215

"I don't think the pressure will bother me too much in the last round," Green said. "I'm not going to worry about the rest of the field. I'm just going to do the best I can, and if that's not good enough, well, I'll just go down the road and try again next week."

Green, a one-time assistant club pro at the Merion Cricket Club near Philadelphia, has won slightly more than $19,000 this year with his best finish, a third, in last week's Tallahassee Open.

BAD TEE SHOT

He had a two-stroke lead until he hit a bad tee shot on the 16th hole. The ball hit a tree and bounded across the fairway into the left rough. He missed the green with his second shot and failed to get up and down.

He also had a three-putt bogey on the third hole before he flashed out in front with birdies on four of five holes starting at the sixth. Two came on putts of less than seven feet, he got another from 12 and on the seventh hole dropped in a monster 45-foot putt.

Elder, in his fourth year on the pro tour, started with birdies on the first four holes and scrambled in from there. His putter saved him from disaster time and again as he used only 25 strokes on the greens and finished with 11 one-putts.

Alpine Countries Threaten Boycott

ST. MORITZ, Switzerland (AP) — Six Alpine skiing countries vowed Saturday they will boycott the 1972 Winter Olympics in Sapporo, Japan, if the International Olympic Committee bars any competitor for alleged professionalism.

National federation representatives from France, Austria, Italy, West Germany, Yugoslavia and Switzerland unanimously supported the proposed boycott. Sigge Bergman, secretary-general of the International Ski Federation, told reporters the Scandinavian countries would join in such a boycott.

IOC president Avery Brundage has demanded that 10 skiers, including several French, Swiss, Italian, Canadian, West German and Australian competitors, be disqualified from the Sapporo Games for taking part in a summer ski camp in California last year.

FREDERICK MOTORS LTD.
Victoria's Engine Rebuilder
TED PINFOLD, Manager

HERE'S WHAT WE DO TO YOUR ENGINE
New Piston Rings
Valve Grind
New Oil and Filter
Steam Clean Engine
New Gaskets
Check Main Bearings
New Points and Condenser
Tune and Road Test Car

149.50 FULL PRICE
6-CYLINDER
Parts and Labor
'60 to '70 Canadian Cars
4 cyl. Slightly Less
V 8's Slightly More
Easy Terms

FREDERICK MOTORS LTD.
DISTRIBUTOR FOR SUZUKI MOTORCYCLE
NOW AT 616 QUEENS AVE. 383-6632

2968 DOUGLAS
HIT THE HOLIDAY ROAD WITH TIRES FROM OK

B.F.Goodrich BIG polyester
10-DAY TIRE VALUES
SPECIAL
$27.95 EXCH.
F78 x 14 Narrow White Wall, Reg. 36.10
Similar Savings on Full Range of Sizes
WESTERN

WESTERN OK TIRE STORE
2968 Douglas
John Ciceri, Opr.
OK TIRE STORE

Living With Rustic Charm By
fab·a·log

the fab-a-log story

Real logs make buildings which are not only rustic and charming but also — because they do not require any insulation — warm in the winter and comfortably cool in the summer. They are truly for all seasons. Fab-a-log makes it possible for you to have just such a structure by using pre-cut logs — each one a magnificent lodgepole pine that retains its individual rugged character.

Shaped with precision machinery to ensure perfect fitting, weather tight construction that requires no nails, bolts or screws, every single log is uniquely notched by a patented process which provides for permanence, stability and ease of erection. Maybe you have a cosy one room cabin with a fireplace in mind, or perhaps your needs run to six or twelve of them. You may want a chalet to accommodate all your friends or something even larger. The possibilities with Fab-a-log are almost limitless.

Check These Features And Compare Them With Other Types of Homes.

Each home can be individually designed. A unique Fab-a-log feature.

Fab-a-log is not and never will be an "Economy Package".

Average wall thickness is in excess of seven inches.

Fab-a-log is the only true log structure on the market.

Every home comes to you complete with:
- Hand split cedar shakes.
- Insulated roof.
- Insulated floor.
- Wood casement windows.
- Cedar planked doors.

Experience in building many Fab-a-log homes ensures quality, fast erection and will cost you less.

WANT TO SEE ONE (OR 2 OR 3)?

Drive to Parksville this weekend and call at Dolphin Agencies Ltd., or drive to Dolphin Beach. 12 miles north of Nanaimo and turn off at the Texaco Station, or phone 248-6156.

CANADIAN LOG STRUCTURES (V.I.) LTD.
P.O. Box 398,
Parksville, B.C.
Please mail me a brochure or phone me.
Name
Address
Telephone Number

CANADIAN LOG STRUCTURES (V.I.) LTD.
Represented by
DOLPHIN AGENCIES LTD., BOX 398 PARKSVILLE.

Pr[…]

By VITO S[…]
(Last of […]

NEW YORK […] era of inflation […] economy, man[…] are having pro[…] are no exception[…]

But as sports […] to the future, […] have a special […] cause the maj[…] new revenue […] decade — TV […] seems to be lev[…] costs — especia[…] are still spiralin[…]

Just as the pr[…] of the early […] salaries in all […] current pro bas[…] doing the same […] ball, for exampl[…] "war" but the […] increased their […] cause of the […] legians have […] from other spor[…]

ALWAYS BEHI[…]

Dan Rooney, […] ager of the P[…] Steelers pro f[…] explained how […] risen. "As an […] said, "players' […] 1945 to 1960 we[…] cent. From 196[…] doubled again. […] to '70, they d[…] Our income fro[…] only doubled — […] went up four ti[…] they're dealing […] fringe benefits […] years ago — […] apply to all […] addition to t[…] bargaining over[…]

TV SATURATI[…]

He added, "T[…] big help but th[…] seems to feel […] the saturation […] new income go[…]

A spokesman […] Cowboys ech[…] comments. "Yo[…] a curve and se[…] and income) n[…] not too distan[…] have not raise[…] in three yea[…] eventually will […] way to increa[…] since TV incom[…] remain static."

Wou[…] Pri[…] Ea[…]

BALTIMORE […] Baltimore Bull[…] physical pain […] pride Saturday […] announceme[…] losing share i[…] Basketball As[…] series would b[…]

The Bullets, […] straight to t[…] Bucks in th[…] series, voted […] and seven part[…] their $152,000 […] money.

Baltimore […] for finishing […] Atlantic Divis[…] winning the fi[…] Eastern Confe[…] and $40,000 […] coming the E[…] in the second […]

Finally, the […] $60,000 as the[…] finals.

Davis […] Matche[…]

By[…]

Hungary, […] and Czechosl[…] vanced to the […] the European […] tennis compet[…]

Hungary eli[…] by winning its […] the series. […] with its thir[…] over Bulgaria […] the final mat[…] with Turkey […] vakia eliminat[…]

Belgium ar[…] tied at 1-1 […] play.

Studen[…] Amate[…]

PINEHURS[…] Eddie Pear[…] Wake For[…] freshman fro[…] race, Fla., sh[…] golf Saturday […] Cup player […] Richmond, Va[…] 36-hole finals […] South amate[…] ment.

The long […] pounder, who […] ida Open ti[…] youngest wi[…] year history […] ment.

Pro Sports Faces Moment of Truth

Revenues nearing peak but costs continue to soar

By VITO STELLINO

(Last of a series)

Professional sports do a big business. But how big? Will it grow, hold even or slide? Who's making money and who's losing? UPI's Vito Stellino has examined these questions in a series of articles and leaves the reader to draw his own conclusions after this final installment.

NEW YORK (UPI) — In an era of inflation and a lagging economy, many businesses are having problems. Sports are no exception.

But as sports owners look to the future, they feel they have a special problem because the major source of new revenue in the last decade — TV funds — now seems to be leveling off while costs — especially salaries — are still spiraling.

Just as the pro football war of the early '60s escalated salaries in all sports, the current pro basketball war is doing the same thing. Baseball, for example hasn't had a "war" but the players have increased their demands because of the contracts collegians have been getting from other sports.

ALWAYS BEHIND

Dan Rooney, general manager of the Pittsburgh Steelers pro football team, explained how costs have risen. "As an example," he said, "players' salaries from 1945 to 1960 were up 700 per cent. From 1960 to 1966, they doubled again. And from '66 to '70, they doubled again. Our income from 1960 to 1970 only doubled — while salaries went up four times. And now they're dealing with us for fringe benefits unknown 10 years ago — benefits that apply to all players — in addition to the individual bargaining over salary."

TV SATURATION

He added, "TV has been a big help but the TV industry seems to feel we've reached the saturation point as far as new income goes."

A spokesman for the Dallas Cowboys echoed Rooney's comments. "You can look at a curve and see them (costs and income) meeting in the not too distant future. We have not raised ticket prices in three years but that eventually will be the only way to increase the gross since TV income probably will remain static."

Many teams have already been raising ticket prices almost every year in an attempt to keep revenue up.

Pittsburgh Pirate treasurer Arthur Routzong thinks baseball has a problem, too, because it has traditionally had low ticket prices.

"The main economic problem is what it's always been in baseball," he said.

"Admission prices have been kept down and have not kept pace with operating expenses. Baseball is still your cheapest sports buy. Ticket prices have just not kept up."

LIMIT NEAR?

The question is how high the ticket prices can be raised without alienating the fans. Football has the advantage of season ticket holders who have been willing to pay in the $8-$9-a-game range but baseball, hoping to attract repeat business, still has top tickets in the $3-$4 range.

It's generally agreed, though, that the TV revenue can't go much higher. The networks are hurting from the loss of cigarette commercials, a traditional sports sponsor, and contracts in the near future will probably be in the same general range they're in now.

CONVERSATION PIECE

There was a flurry of talk about closed circuit TV after the $20,000,000 theatre gate for the Frazier-Clay fight but no one expects events like the world series and Super Bowl to show up on theatre screens. Boxing is a one-shot deal. Sports like baseball and football count on the allegiance of their fans, who, owners feel, would be alienated by the switch from home to theatre TV. Cable TV is still a possibility but that's still several years in the future in most areas of the country.

So, the teams will have to depend in the '70s on the same kind of contracts they now have. This is a sport-by-sport rundown on the contracts:

FOOTBALL — Currently in the second year of a four-year contract, pro football gets more than $40,000,000 a year or about $1,500,000 a year for each of the 26 teams. This is quite a contrast to 1963 when the 14 NFL teams received just $5,600,000 and the AFL teams were in the fourth year of a five-year contract that paid a total of only $1,700,000. ABC pays $8,600,000 a year for Monday night telecasts. CBS and NBC have the Sunday packages. CBS, which has better ratings because its National Conference teams are in better markets, pays about $18,000,000 compared to about $15,000,000 for NBC which televises American Conference games. CBS and NBC alternate on the Super Bowl at $2,500,000.

BASEBALL — In the third year of a three-year $52,000,000 contract with CBS, baseball will receive $18,000,000 for its network TV package in 1971. However, the local radio-TV fees amount to more than $10,000,000 for each league and push the total broadcast revenue to about $40,000,000. The local contracts mean that the revenue isn't split evenly the way it is in football. The fees range from $400,000 for Kansas City to $1,800,000 for the Los Angeles Dodgers.

BASKETBALL — In the first year of a $17,000,000 three-year contract with ABC, the 17 NBA teams each will receive more than $300,000 a year or about $1,000,000 each over the life of the contract. The NBA teams like to think their future contracts will be higher, but that'll depend on whether the ratings go up. The ABA still only has a token contract with CBS for some playoff games.

HOCKEY — This is the only sport that could continue to thrive if TV revenue disappeared tomorrow. The sport gets poor ratings in the U.S. because it is basically a Canadian game. The CBS network contract calls for only about $1,000,000 a year and the NHL is in no position to bargain for more unless the ratings go up.

JOE WAS FIRST

Just as the TV income started skyrocketing in the mid '60s, the salaries did, too. Joe Namath's $400,000 contract with the New York Jets in 1965 was considered a milestone but two years ago, Lew Alcindor got an "employees loan" from the Milwaukee Bucks for $1,250,000 that is being written off over a five-year span at a salary of $250,000 a year.

Sandy Koufax and Don Drysdale had to hold out in 1966 to pass the $100,000 barrier but now 20 baseball players are over that figure and Carl Yastrzemski has signed a three-year contract for a reported $500,000. One team that hasn't won the pennant since 1962 (San Francisco Giants) has three players in six figures — Willie Mays, Juan Marichal and Willie McCovey.

STILL PAYING

K. S. "Bud" Adams, Jr., the Houston Oilers' owner, also notes that he's still paying off salaries from the days of the pro football war even though it ended five years ago. He said he owes Ernie Ladd $300,000 and Billy Cannon $200,000. He said he also owes Glen Ray Hines $200,000 and George Rice $150,000. Of the four, only Rice is currently with the Oilers.

But basketball salaries probably are destined to be the highest in sports, even if the war is settled quickly. A settlement would end the $2,000,000 contracts currently being passed out but a basketball team only has five starters and a star can bargain more effectively than he can on a football or baseball team.

TO FORCE MERGER

But until the war is settled, the ABA seems determined to continue to pass but the big salaries to force a merger with the NBA. As Wendell Cherry, the president of the ABA and chairman of the Kentucky Colonels, pointed out, "my regular business (private hospitals and nursing homes called Extendicare) had a gross of $130,000,000 and we got two inches on the financial page, but we signed Artis Gilmore and got the whole front page."

Although Cherry said the Colonels would have to go to the finals of the playoffs to avoid being in the red, he's still optimistic. "I know sports is an incredible speculative business and I may be wrong but I think we're starting to boom the way football did a decade ago."

BEYOND IMAGINATION

Cherry added, "What could happen by the 1980s may be beyond our imagination. Basketball could be an international sport with teams in Mexico, Spain, Italy, Yugoslavia and even the U.S.S.R. The games could be shown via Telstar."

It's dreams like those that have helped expand sports franchises in basketball, football, basketball and hockey from 42 in 1960 to 94 today. But Cherry admits, "capital doesn't stay long in a place unrewarded."

So only time will tell whether sports in the 1970s will continue to be the kind of rewarding investment that will attract capital the way it has in the last decade.

Wounded Pride Eased

BALTIMORE (AP) — The Baltimore Bullets eased their physical pain and wounded pride Saturday with a public announcement that each losing share in the National Basketball Association title series would be worth $10,965.

The Bullets, who lost four straight to the Milwaukee Bucks in the best-of-seven series, voted 13 full shares, and seven partial shares from their $152,000 playoff prize money.

Baltimore earned $20,000 for finishing first in the Atlantic Division, $32,000 for winning the first round in the Eastern Conference playoffs and $40,000 more for becoming the Eastern champs in the second round.

Finally, the Bullets received $60,000 as their share of the finals.

Davis Cup Matches End

By AP

Hungary, Italy, Portugal and Czechoslovakia all advanced to the second round of the European Zone Davis Cup tennis competition Saturday.

Hungary eliminated Poland by winning its third match in the series. Italy advanced with its third straight win over Bulgaria. Portugal won the final match of its series with Turkey and Czechoslovakia eliminated Egypt.

Belgium and Greece are tied at 1-1 after Saturday play.

Student Wins Amateur Title

PINEHURST, N.C. (AP) — Eddie Pearce, 19-year-old Wake Forest University freshman from Temple Terrace, Fla., shot four-under-par golf Saturday to trim Walker Cup player Vinny Giles of Richmond, Va., 5 and 4 in the 36-hole finals of the North and South amateur golf tournament.

The long-hitting 185-pounder, who holds the Florida Open title, became the youngest winner in the 71-year history of the tournament.

SIMPSONS-SEARS

Headquarters for Fine Photo Finishing and the Superb MINOLTA SRT-101

Simpsons-Sears has 5 photo finishing plans on all popular sizes of Kodacolor film. Fast Service — Satisfaction Guaranteed.

Simpsons-Sears, Hillside: 3190 Shelbourne Street (5-4)

2nd ANNIVERSARY

DOUGLAS VOLKSWAGEN LIMITED

3329 DOUGLAS ST.

The YOUNG Company, with Progressive Ideas. Hundreds of Letters from Satisfied Customers, Displayed in Our Showroom.

Full Color Selection of VW CAMPERS FOR IMMEDIATE DELIVERY

Our Gift To You!

Our gift to those who want to celebrate this occasion with us — we offer this beautiful set of four luggage pieces by Ambassador, with every new car purchased.

WHILE THEY LAST!

AMBASSADOR LEATHER GOODS

388-5466

3329 DOUGLAS ST.

DOUGLAS VOLKSWAGEN LIMITED

Often Copied Never Equalled The Original Discount Store

We reserve the Right to Limit Quantities

GIGANTIC DISCOUNTS

18th Birthday Sale

OAKCREST 3475 QUADRA

OPEN EVERY NIGHT 9 P.M. 'TIL

PRICES EFFECTIVE Mon., Tues., Wed.

Plus Hundreds of Items Too Numerous to Advertise

You Can Always Save More When You Shop at Oakcrest

Canada Choice, Lean CHUCK STEAK lb. 59c — OAKCREST DISCOUNT

FRESH, LEAN PORK STEAK lb. 45c — Competitive Price 69c lb. — OAKCREST DISCOUNT

MILD CHEDDAR CHEESE No. 1 ONTARIO lb. 59c — "I'm from Ontario, where they have good hockey players and GOOD CHEESE too." — Competitive Price 79c lb. — OAKCREST DISCOUNT

TRAY PACK FOWL lb. 22c — Competitive Price 49c lb. — OAKCREST DISCOUNT

WINDSOR SALT 2-LB. CTN. 15c — A fine table salt — OAKCREST DISCOUNT

HEINZ TOMATO KETCHUP 2 11-oz. bottles 49c — Competitive Reg. Price 31c each — OAKCREST DISCOUNT

ALPHA HONEY Large 48 oz. tin 98c — Competitive Reg. Price 1.39 — OAKCREST DISCOUNT

LYON'S HOT CHOCOLATE 10 pkgs. 19c — Competitive Reg. Price 5 pkgs. 25c — OAKCREST DISCOUNT

CLARK'S SOUPS 6 TINS 1.00 — Mushroom, Chicken Noodle, Chicken Vegetable, etc. Competitive Reg. Price 2 tins 89c — OAKCREST DISCOUNT

LETTUCE LARGE HEADS 2 for 29c — Competitive Reg. Price 2 for 49c — OAKCREST DISCOUNT

Outsider Wins Guineas

NEWMARKET, England (CP) — Brigadier Gerard, an 11-to-2 shot, galloped up the final hill at Newmarket Saturday to win the Two Thousand Guineas horse race by three lengths from favorite Mill Reef.

My Swallow was third, three-quarters of a length behind Mill Reef.

Mrs. Charles Englehard's Minsky, full brother of the fabulous Canadian-bred Nijinsky, ran a disappointing race and finished fourth. British champion jockey Lester Pigott had turned down an offer to ride My Swallow to take a chance on Minsky.

The six starters in today's 163rd edition of the race provided the smallest field since 1888.

LONDON IN THE FALL

AN EXCELLENT CONDUCTED TOUR FOR THOSE WHO LIKE TO PLAN AHEAD

Another outstanding conducted tour is planned by TRAVELEERS CLUB — Leaving Vancouver by air October 30th. Five interesting days and nights are included in London. Return to Vancouver by air Panama on the maiden voyage of the Shaw Saville Line vessel 'OCEAN MONARCH'. This was the Empress of England remodeled into one class. Complete all inclusive fares start $1050.00 U.S.

Escape Next Winter with a Traveleers Conducted Tour to AUSTRALIA and NEW ZEALAND

Nov. 30th to Jan. 5th

Sail on Shaw Saville Lines' new one class 24,000-ton vessel 'OCEAN MONARCH' from Vancouver—Nov. 30th for a 21-day cruise to Sydney. Spend 7 days over Christmas touring Australia, 5 days over New Year's in New Zealand and 3 days in Hawaii.

Plan NOW to enjoy yourself over next Winter's Holiday Season. Fully prepaid and conducted. $1450 to $1850 U.S.

Full Details on all TRAVELEERS CONDUCTED TOURS available at . . .

TRAVELEYDEN TOURS

Agents for Better Tours
768 Fort 388-4201
Open Sat. until 3 p.m.

CAMPBELL BLDG. OFFICE OF THE WESTERN TRAVEL CLUB

The Campbell building, corner of Fort and Douglas Streets, is Victoria's oldest historic highrise office building. Take the old bird-cage type elevator to the first floor and visit our office at room 106. Here from our front windows you will view, now the busiest corners in Victoria, then walk down the famous marble staircase.

George Willis, thirty years in the travel business has organized the Western Travel Club, for the purpose of arranging special low group fares by air, rail, ship and airbus (fly one-way return by bus).

SPECIAL GROUP AIRTOUR

Chelsea Flower Show, London Australia Festival Tour, Calgary Stampede, Klondike Days, Man and His World Tours, Canadian National Exhibition, Toronto. Pasadena Rose Festival, Pasadena, Aloha Week Honolulu, Japan Blossom Time Festival.

Call for special itineries of these tours.

Office hours: 10 to 12 and 2 to 5:30 p.m.

GEORGE E. WILLIS WESTERN TRAVEL CLUB

106 - 1029 Douglas St.
382-9912 or 382-4887

fabulous 4-month WORLD CRUISE

...for as low as $18 a day first class.

Sail away to adventure on an unhurried tour of 17 of the world's most exotic port cities including Rio, Buenos Aires, Capetown, Singapore, Hong Kong, Keelung, Yokohama, Vancouver, B.C. Up to 40 exciting days of sightseeing in port!

Choose from three big, beautiful passenger-cargo liners — the 350-passenger Oriental Carnaval* and Oriental Esmeralda*. And the 210-passenger Oriental Rio†.

Swimming pool; spacious decks and lounges; full range of fun-filled activities; intimate, casual atmosphere; superb Continental and Oriental cuisines.

Staterooms are all first class with private bath or shower. Fares begin at just $2250. Each ship is completely air conditioned.

And any age can travel.

Monthly sailings from Vancouver

See your travel agent or contact

ORIENT OVERSEAS LINE

THE LEISURE LINE

General Agents: Trident Cruises Ltd., 837 West Hastings Street, Vancouver, B.C. 687-6601

*Registered in Liberia †Registered in Taiwan

WILLIS TRAVEL SERVICE

578 Yates Street
385-4312

Newspaper Advertising Sells the Most

Sailing to Europe on the Empress of Canada is a lot more than just transportation. It's a way of life.

Call your Travel Agent or **CP Ships**

Arnold

Only Three Entries . . . *. . . In Province Handicap*

Alandian Pulls Upset in Feature

VANCOUVER (CP) — The four-year-old bay colt Alandian pulled a major upset in the $5,300 added Province Handicap at Exhibition Park Saturday when he caught Count-The-Green near the wire to win by three-quarters of a length.

Although there was no betting on the six and one half furlongs event because there were only three entries, the crowd had all but conceded the race to Count-The-Green.

But after opening up a six-length lead in the early stages under his 129-pound impost, Alandian carried 117 pounds.

Camel Train finished third, another 10 lengths behind.

Alandian, owned by Acme Enterprises and ridden by Roger Olguin, was making his first start since finishing second in the British Columbia Derby last September.

In the afternoon's supporting feature, February Fast, owned by the Sengara Brothers, made all the pace and lasted to beat Cougar Lea by two lengths. He ran the six and one-half furlongs in 1:8.4-5, one second slower Count-The-Green.

Jim Arnold had his second straight three-winner day to increase his riding lead to two over Brian Swatuk. Arnold has 16 wins, Swatuk 14 and Olguin has 12.

First Race — $1,700, claiming, three-year-olds, six and one-half furlongs:
Fire Opal (J. Arnold) $10.10 $5.60 $3.80
Bruces Shadow (Hocken) 21.70 11.70
Little Magog (Furlong) 7.40
Also ran: Berdet, Miss Talent, Romantic Lailey, Parade Princess, Table Top, Princess Brill, Hot Cinder. Time: 1:22 1-5.
Quinella paid $159.10.

Second Race — $1,700, claiming, two-year-olds, three furlongs, 150 yards:
Zemmana (Cantarini) $91.00 $35.00 $8.30
Ballyshannon (McMahon) 4.00 3.00
Little Peppercon (R. Arnold) 3.30
Also ran: Spreciee, Slam Gal, Bright Britches, Clover, Crest Star, Dolly Eyre, Laura R, Alice Bea Fleet. Time: 0:44.

Third Race — $1,700, claiming, three and four-year-olds, six and one-half furlongs:
Will's Pet (J. Arnold) $11.60 $7.20 $4.30
Enjoyable (Brownell) 9.90 5.40
White Winter (Swatuk) 3.60
Also ran: Ky. Legacy, Chihien, Work Up, Shibabi, Shock'm, True Shot. Time: 1:20 2-5.

Fourth Race — $1,850, claiming, four-year-olds and up, six and one-half furlongs:
Hard To Reason (J. Arnold) $5.90 $3.50 $3.30
Lockset (Rog. Olguin) 3.70 3.80
Neverawake (Milne) 7.50
Also ran: Exempt, Gaygunga-Tot, Patterbum, Missand, Supreme Silence, Hastings Street, Trucy Star. Time: 1:19 1-5.
Exacto paid $21.80.

Fifth Race — $1,950, claiming, four-year-olds and up, six and one half furlongs:
Tomahawks Brave (Hocken) $6.70 $3.70 $2.60
Drew Lea (J. Arnold) 3.40 2.50
Andys Arab (Broomfield) 3.20
Also ran: Qlam, Lord Kudu, Paddy O'Hara, Maurice Roy. Time 1:20 1-5.

Sixth Race — $2,050, claiming, three-year-olds and up, six and one half furlongs:
Dominguin II (Swatuk) $13.10 $4.70 $2.40
Sultan's Sabina (Chabara) 3.60 2.10
dh—Country Match (Olguin) 2.10
dh—Short Account (Cuthbertson) 2.10
dh — dead head for third.
Also ran: Mr. J. A. D. Time 1:19 1-5.
Exacto paid $46.90.

Seventh Race — $2,500 added, three-year-olds and up, six and one half furlongs:
February Frost (Swatuk) $5.50 $3.40 $2.90
Cougar Lea (Hocken) 7.40 4.00
Royal Jazz (Estapper) 3.20
Also ran: River Buoy, Fore Allibhai, Next Dancer, Earl's Jr., No Brakes. Time 1:18 4-5.

Eighth Race — $5,300 added, three-year-olds and up, six and one half furlongs:
Alandian (Olguin)
Count the Green (Swatuk)
Camel Train (J. Arnold)
Only horses entered—no wagering. Time: 1:17 4-5.

Ninth Race — $1,700, claiming, four-year-olds and up, six and one half furlongs:
Billyrobert (Olguin) $4.90 $3.50 $2.70
Keibo (Swatuk) 4.40 3.20
Royal Akim (J. Arnold) 2.90
Also ran: Snow Boss and Shiskers (dead heat for 4th), Sailor Sioux, Supreme Puck, Bold Bruce, Son Blue, Windsor Note. Time 1:20 2-5.
Quinella paid $15.60.
Attendance: 6169. Mutuel handle: $256,282.

Entries

FIRST RACE—claiming, $1,700, four-year-olds, Canadian, six and one-half furlongs:

Kimsquit Belle (Chabara)	115
San Debedie (Broomfield)	115
Cal Eyre (Brownell)	120
Satan's Choice (K. Smith)	120
King of the Bushes (A. Smith)	115
Bahama Gal (McLeod)	115
Hunechin Belle (R. Olguin)	115
Coronavan (J. Arnold)	120
My Double Aibhai (Milne)	115
Kyleado (Cantarini)	120
Also eligible:	
Multi Speed (Swatuk)	115

SECOND RACE—claiming, $1,700, two-year-olds, Canadian, Nursery Course:

Ruby's Pirate (K. Smith)	115
Father's Plum (McLeod)	115
Edith's Boy (Welsh)	118
Gallant Lou (Broomfield)	118
Val Dei (Swatuk)	115
a-Ol' Bill C (J. Arnold)	118
Canoion (Cantarini)	118
Danske's Boy (Cuthbertson)	118
Garry's Choice (no boy)	118
Mid Drive (Furlong)	118
Also eligible:	
a-Northern Summer (J. Arnold)	118
Red Chest (J. Arnold)	118

a-T. Laidler trained.

THIRD RACE—claiming, $1,700, three-year-olds, six and one-half furlongs:

T.E. Pride (Milne)	117
Island Son (Hocken)	107
Megan's Prince (no boy)	122
McGraw (J. Arnold)	117
Dansol (Gilbert)	115
Multi Special (Chabara	112
Tonga Victory (Furlong)	117
Lucky Look (R. Olguin)	117
Anatefka (Broomfield)	112
Bellavista Prince (Swatuk)	112
Also eligible:	
Eltastead (A. Smith)	107
Trouble Shooter (R. Olguin)	112
Cariboo Jewel (Ray)	112

FOURTH RACE — Claiming, $1,700, three and four-year-olds, six and one-half furlongs.

Mercenary Mary (Hocken)	107
Marnee's Gem (Brownell)	115
Orbitina (Swatuk)	114
Wolf Mountain (Gilbert)	122
Candian Blue (J. Arnold)	119
Blue Sans (Chabara)	115
Lemak (Ray)	122
Laurick (Estapper)	117
Notley Rule (Rog. Olguin)	122
Jakshot (N. Boy)	111

FIFTH RACE — Claiming, $1,850, three-year-olds, six and one-half furlongs.

Magic Clown (Furlong)	117
Flying Native (Brownell)	117
Omoline (Swatuk)	117
Shane Baykey (J. Arnold)	109
Jordan's Turn (Hocken)	112
Soft Sailing (Raf Olguin)	107
Patrick's Pal (McLeod)	117
Fleet's Treasure (Broomfield)	113
P Shooter (Cuthbertson)	115

SIXTH RACE — Claiming, $1,850, four-year-olds and up, six and one-half furlongs

High Magi (K. Smith)	116
Top Story (Swatuk)	122
Hard To Forget (Furlong)	116
Zorba (Milne)	116
Pink Saint (Ray)	117
Dark Note (J. Arnold)	116
Centennial Czar (Rog. Olguin)	116
Beautie's Beau (A. Smith)	114
Bumpty Bump (Cuthbertson)	114

SEVENTH RACE — Claiming, $1,950, for three-year-olds and up, six and one-half furlongs:

Pobrecito (K. Smith)	119
Dixie Gent (Chabara)	119
Darabot (Cuthbertson)	117
Romon Roda (McLeod)	111
La Buffaire (J. Arnold)	115
Search For Silver (Swatuk)	122

EIGHTH RACE — Claiming, $1,700, for four-year-olds and up, six and one-half furlongs:

Mo Peep (K. Smith)	122
Himander (A. Smith)	114
Mimic (Swatuk)	122
Sang's Son (No boy)	122
Supreme Trust (Rog. Olguin)	119
Joe's Tall Bay (Cantrani)	119
Mabe Row (Hocken)	109
Tony's Mark (Welsh)	122
Marvelen (McMahon)	117
She's A Castle (Broomfield)	117
Also eligible:	
Cowardly Lion (Broomfield)	122
Earlie May (Ray)	117
Jet Spec (McMahon)	122
Indian Puddin (J. Arnold)	122

Weather cloudy, track fast
Post parade on Monday 6:30 p.m.
Quinelas on first and last races
Exactos on fourth and sixth races.

Richie Allen Among Greats As Swish Hitter

By JIM MURRAY

(Colonist-Los Angeles Times Service)

When Richard Anthony Allen, the well-known Pennsylvanian, got traded to the Dodgers during the world series last year, a few of us fearless, fighting journalists, between drinks, began to wonder what position he would play. Richie, you see, is versatile. He can play baseball any place you want, except Philadelphia.

One jaundiced truth-seeker, probably from Philadelphia, dryly suggested, "why don't you just play him at left-strike out?"

The implication was that Richie Allen was one of the

* * *

Allen

* * *

supreme strikers of air in the National League — or the national pastime, for all of that.

The figures seem to bear out jaundiced journalists. Richie Allen is one of the foremost striker-outers in major league history. Some of Richie's marks are truly Herculean. Sometime this season, Richie will mark up his 1000th major league strikeout in a little more than eight seasons. There are some nights when his bat doesn't have a mark on it. In fact, some weekends.

To give you an idea, Richie once struck out five times in a row in one game. Thirteen times in his career, he has struck out four times a game. He did it seven times in one season (1968). Three times he has broken the National League strikeout record. Until Bobby Bonds came along, Allen's 161 total for 1968 seemed as unassailable a record as Maury Wills' 104 steals.

Now, then, the verdict would seem to be in. Richie Allen's license plate should be a capital "K." Right? He should get the golden-hole-in-the-bat award.

But wait a minute. Do you know who tops Richie Allen in strikeouts — number of them lifetime, frequency of them, number of them per season, per game, or any other category?

Well, let's start with Mickey Mantle. He tops all baseball in swish hitting.

Are you going to find fault with Babe Ruth? He's third in career strikeouts. (Eddie Mathews, not exactly a platoon-player either, was second).

SECOND TO GREATS

Bench Harmon Killebrew, would you? Only Frank Howard tops him in frequency of strikeouts. But only Babe Ruth tops him in frequency of home runs.

Know who is sixth in strikeouts? Only Willie Mays. Sit him down with a fastballer in there, would you?

Guess who else is well ahead of Richard A. Allen in strikeouts? Well, how about Frank Robinson? Roberto Clemente? Henry Aaron? Ernie Banks? Jimmie Foxx? Duke Snider?

CONTEMPORARIES

Almost all of Cooperstown is ahead of him. Lou Brock, Orlando Cepeda, who may or may not go to Cooperstown, top Allen —and they are contemporaries.

No, the weight of the evidence is, one way to tell a great player is by his strikeouts. Managers, who almost to a man adore guys who "hit behind the runner," despise strikeouts. But a strikeout is a nice, clean out. It's not a double play. It's not a triple play. It doesn't force your swiftest runner at third. It can only kill a rally if there are two out.

RARELY KILLS RALLY

And the proposition is simply: if you want a home-run hitter, you take a striker-outer. Only an occasional Stan Musial or Ted Williams doubled as connoisseurs of the strike zone as well as power hitters. A striker-outer rarely kills a rally, but often breeds a big inning.

Still, the league is full of guys who choke up, guard the plate, try to punch the ball to right, or resort to other copouts when the count reaches two strikes. I approached Richie Allen to see if this philosophy had made any headway with him.

THAT'S MY STYLE

"I don't like to give up to a pitcher," he admitted. "It's bad for you psychologically and good for him psychologically. I don't like to lose my aggressiveness up there. I don't like a pitcher to make me change. I know I'll hit. But I don't try for homers. I just try to hit the ball hard. That's my style."

It's a style that wins, if you judge by the illustrious company it keeps. It's a pennant style. And, although he was talking about acting when he said it, a remark by John Barrymore is applicable here: "You're only as good as you dare to be bad."

Carter Sparks Albions

Last season's Victoria and District Cricket Association's champions, Albions, got off to a great start in the first match of the new cricket season Saturday, with a nine-wicket victory over Alcos at Beacon Hill Park.

An impressive opening-day bowling performance by Alan Carter, who clean-bowled six batsmen and finished with seven for 29, carried Albions to their win.

Alcos were all out for 47 runs with only Trevor Holgate, who got 14 and Fayaz Ali with 11, offering any resistance.

Team captain Dick Beal hit 30 not out as Albions quickly reached 48 for the loss of only one wicket. Chris Rowe was eight not out and Mal Shanks scored seven before being bowled by John Moss.

In games today, Castaways play Cowichan at Beacon Hill Park and Incogs play Oak Bay at University School. Both matches start at 2 p.m.

Hollywood Park Racing Results

INGLEWOOD, Calif. — Results of Saturday's thoroughbred racing at Hollywood Park:

First Race — $6,000, claiming, three-year-olds, six furlongs:
Honor's Justice (Olivares) $7.20 $4.40 $3.00
Chargers Pride (Tierney) 7.20 4.00
Bethjudy (Vasquez) 2.80
Also ran: Nevada Fighter, Eagles Dare, Nota Si, Past Imperfect, Galapache Moon, Miss Dusty. Time: 1:10 3-5.

Second Race — $12,000, claiming, three-year-olds, one and one-sixteenth mile, turf:
Jays My Love (Toro) $6.40 $3.80 $3.00
Market Minstrel (Valenzuela) 7.40 5.00
Acid Test (Hole) 5.60
Also ran: Savage Kitten, The Villain, Fee, Mr. Melbdy, My Little Man, Master Todd. Time: 1:42 4-5.
Daily Double paid $25.40.

Third Race — $9,000, claiming, four-year-olds, six furlongs:
Nikkis Promise (Sellers) $33.40 $9.80 $4.60
Alibux (Lambert) 6.20 3.80
Mark Of Hart (Toro) 4.20
Also ran: Northern Rebel, Harry Cohen, Swift Foot. Time: 1:10.

Fourth Race — $12,000, allowance, four-year-old, fillies and mares, one and one-sixteenth mile:
Thoroughly Blue (Shoemaker) $4.60 $3.00 $2.60
Wedding Veil (Kilborn) 3.40 2.80
Grey Cricket (Toro) 3.80
Also ran: Miss Tillie, Miss Larksville, Loved, La Sevillana. Time: 1:43 2-5.

Fifth Race — $9,500, allowance, three-year-olds, six furlongs:
Lucky Step (Shoemaker) $6.60 $4.60 $4.20
Speedy Clipper (Wellington) 6.40 4.60
Aisle C. (Delomba) 6.60
Also ran: Chief Hawk Ear, Long Term, Ophion, High Pointer, Majestic Michael, Dusty Kris, Run For Your Money. Time 1:09 1-5.

Sixth Race — $9,000, allowance, four-year-olds, one and one sixteenth mile:
Graceful Native (Wellington) $25.00 $8.40 $5.20
Kingdom Come (Harris) 4.00 3.20
Red Viking (Shoemaker) 4.20
Also ran: Notre Grande, Tin-Tin II, Nigreta, Sea Artist, Prince Wilhelm, Gross Deception, Individualist, King's Delegate. Time 1:42 2-5

Seventh Race — $11,000 Allowance, three-year-olds, one mile:
Steal A Dance (Lambert) $5.40 $3.80 $3.60
Jeff David (Shoemaker) 6.00 4.20
Red Wahoo (Wellington) 4.20
Also ran: Authorize, River Isle, Shaynaman, Hundred Dolar Harry, Crass A. Time 1:36 3-5

Eighth Race — $100,000, handicap, three and four-year-olds, one and three eighth mile:
a-Big Shot II (Rosales) $18.00 $6.20 $2.80
Drumtop (Vasquez) 6.00 3.20
Cougar II (Shoemaker) 2.40
Also ran: a-Dendron, a-Azincourt II, A Chara II, Society II, Try Sheep, Broker's Tip II, Onandaga, dq-The Field. Time 2:15 2-5.
dq-disqualified from second.
a-entry.

Ninth Race — $10,00, claiming, four-year-olds and up, one mile:
Bold Policy (Kilborn) $22.40 $9.60 $5.20
Rare Day (Wellington) 4.40 3.00
Kingpasser (Shoemaker) 3.60
Also ran: My Pro, Big John A., El Doc, Young Trader, Yen Yen. Time 1:35 3-5.
$5 Exacta paid $185.50.

EURAILPASS

UNLIMITED FIRST CLASS TRAVEL to 13 EUROPEAN COUNTRIES

FEATHERSTONE

The Travel Agent that Sells Eurailpass
734 YATES ST., VICTORIA 386-6101

★ ★ HARRISON HOT SPRINGS ★ ★

Thurs., May 6, 8:00 a.m. 11.00

Scenic north shore drive. Time to wander or swim. Return 7 p.m. ferry. Only six seats left.

★ ★ BRENTWOOD MALAHAT ★ ★

Tues., May 11, 12:30 p.m. 5.50

Lovely drive to Brentwood where we board the Mill Bay ferry to cross Drive to Shawnigan Lake, return Saanich Inlet. An entirely new view of the Malahat from water level. Malahat Chalet for tea (incl.).

★ ★ SEATTLE ★ ★

Sun., May 16, 8:00 a.m. 12.00

Driving south we pass the Peace Arch at Blaine and some small towns. On arriving in Seattle we go to the former World Fair grounds. There are many interesting exhibits. African violets, 22 nations food fair, spaceneedle or lake the monorail down town. Return 7 p.m. ferry.

★ ★ LAKE COWICHAN ★ ★

Tues., May 18, 11:00 a.m. 9.50

Lunch (incl.)

Over the Malahat thru Duncan and on to Lake Cowichan. Only recently has it been possible to drive around this beautiful long, narrow lake. Lunch at Honeymoon Bay. Home by 5 p.m.

B.C. TRAVEL

402—1029 DOUGLAS
385-4732

Book now for a . . .

ROUND TRIP NASSAU 35-DAY CRUISE

October 28 to Dec. 1st
$807 U.S. Each

★ Here's a chance to travel by ship both ways to and from Nassau by way of California and Mexico Ports.

★ Between ships, you stay ashore for four days at a beautiful hotel with swimming pool . . . incld. in your trip.

★ See us today . . . as space is already limited.

Opposite the POST OFFICE on Yates for

P&O

WILLIS TRAVEL

578 Yates • 385-4312

For Personalized Service From Your P. & O. Agent

PASSPORT PHOTOS

Photostatic Copies of Documents

Jus-Rite Photos 716 Yates St. 384-8041

BRITISH COLUMBIA PARLOUR CAR TOURS

B.C. CENTENNIAL TOUR

Departs June 29, 5 Days $87.50 ea. dbl. occ.

A "FABULOUS FIGURE EIGHT" tour of B.C.

Travel the Nicola Valley, Cariboo Hwy., Yellowhead Hwy. and Fraser Canyon. Enjoy the "GAY 90's" Revue in Barkerville. Tour Price includes first class accommodation all transportation charges and reserved seats in Barkerville show.

A few seats left on May 4 BLOSSOM TOUR. To Wenatchee Dbl. $48.50 ea.

Space available on Long Beach WICKANINNISH Tour May 30.

For information and reservations on these and other B.C. Parlour Car Tours Phone

385-4411, Local 26 710 Douglas Street

DISCOVER THE PACIFIC HOLIDAY

Aboard the S.S. Canberra, sailing from Vancouver on Wednesday, October 6th, 1971, for two glorious months of cruising the vast Pacific Ocean. A total of fourteen stops, with ample time for interesting and adventing shore excursions, and returning aboard the S.S. Oriana.

Fares from $1,561.00 U.S. per person

Call in today for additional information and reservations on this Run Away to Sea Adventure Cruise.

BLANEY'S TRAVEL SERVICE

"THE TRAVEL PLANNERS"

Victoria Office: 920 Douglas 382-7254
Oak Bay Office: 1503 Wilmot Place 598-4531

AMERICAN EXPRESS

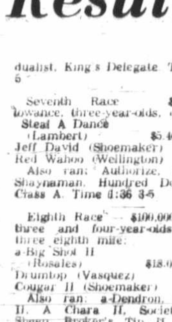

ART FREEMAN
Hillside

PHONE 388-6281
IN THE HILLSIDE SHOPPING CENTRE

TOTEM TRAVEL

PHONE 386-3277
IN THE MAYFAIR SHOPPING CENTRE

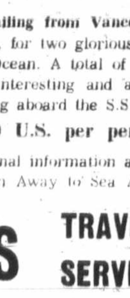

TOM SALLAWAY
Mayfair

SUMMER CRUISING TO ALASKA

BY S.S. "ARCADIA"

Enjoy incomparable scenery, the finest of food, luxurious appointments and of course traditional British hospitality.

* Limited number of minimum rate cabins available FROM 235.00

* Special Family Cabins available. * Special youth rates for under 18.

Departure dates: May 26, June 9, June 23, Vancouver to Victoria

Thomas Cook Travellers' Cheques

Both Locations Open Monday through Saturday 9:00 a.m. 'til 5:30 p.m. Thursday and Friday, 9-9

Travelmasters' Guild

Crash Pad Service Looking for Hosts

The Summer Crash Pad Service, 102 Bank, Ottawa, is looking for people willing to provide overnight lodgings for travelling youth this summer to ease the load on hostels. Victoria Cool-Aid is also anxious to hear from those who would put up couples occasionally throughout the summer.

Inquiries to Cool-Aid or the Crash Pad Service should include full address and telephone number, preferences for male or female guests, fees if any, and how many nights a traveller can stay.

HAWAII
15 Days . . . $310
Incl. twin-beds, kitchenette, and air service return from Victoria.
SEE US TODAY
WILLIS TRAVEL SERVICE
578 Yates St., — 385-4312
Opp. Post Office
For Personalized Service

It Pays to Read Classified

CALL IN TODAY FOR DETAILS
P&O CRUISES
Sea Travel for People Who Thought They Couldn't Afford It
BLANEY'S TRAVEL
"The Travel Planners"
VICTORIA AGENT P & O LINES
Victoria Office: 920 Douglas — 382-7254
Oak Bay Office: 1530 Wilmot Place — 598-4531

THERE'S STILL TIME
TO MAKE ARRANGEMENTS FOR YOUR
EUROPEAN SUMMER VACATION
BURRITT
Your Downtown Agent has Space Available with all Major European Tour Companies Including
• COOKS • FRAMES • FOURWAYS
• SOUTHDOWN, ETC.
CALL NOW!
TOTAL Personalized SERVICE
BURRITT TRAVEL
635 Yates St.
386-7574

See South America As Our Guests
The BCAA World Travel Service invites you to a film showing of 'THE CONTINENT OF CONTRASTS' — where age old tradition and modern concepts live side by side.
Newcombe Auditorium
(Provincial Museum)
Monday — May 17th — 7:30 p.m.
FOR RESERVATIONS AND COMPLIMENTARY TICKETS CONTACT
BCAA World Travel Service
1075 Pandora Ave.
Phone: 382-8171
A Most Trusted Name in Travel

PAULIN'S
YOUR AGENT IN VICTORIA FOR
P&O
CALL US FOR WINTER CRUISE RESERVATIONS
1006 GOVERNMENT ST. 382-9168

Five Easy Places

Needed: Blood Donors

The Red Cross is again appealing for blood donors at five days of clinics that start Monday in the Greater Victoria area.

When the clinics were held here two weeks ago, they were concentrated at Red Cross House, 1046 Fort and three senior high schools.

Next week, the clinics will be scattered in five separate districts so that they will be as convenient as possible to donors. A Red Cross spokesman said there is still an acute shortage of blood because of the flu outbreak that has incapacitated many persons who normally would attend a clinic.

The donor clinics next week:

Monday, Sanscha Hall, Sidney, 2 to 5 p.m. and 6:30 to 8:30 p.m.; Tuesday, Eaton's, downtown, 9:30 a.m. to noon and 1 to 4 p.m.

Wednesday, Union Centre, 2750 Quadra St., 1:30 to 4:30 p.m. and 6:30 to 9 p.m.; Thursday, Institute of Adult Studies, Lansdowne Road, 9:30 a.m. to noon and 1:15 to 3:30 p.m.; Friday, Saanich fire hall, Vernon Ave., 9:30 a.m. to noon and 1:30 to 4:30 p.m.

Journalists to Force Quality of News

OTTAWA (CP) — Journalists attending the Media 71 conference have decided they will have to force the pace of improving news services in Canada.

Speaker after speaker at the conference of Montreal, Toronto and Ottawa journalists, stressed Saturday that newsmen and the public could not expect the owners of newspapers and broadcasting stations to make improvements that could conflict with their commercial interests.

Several speakers said the prime interest of the owners, as members of a corporate establishment, tends to be in direct conflict with ideas that might challenge corporate power.

In a series of resolutions to be presented to the confederation's final session today, the newsmen call for a greater say by journalists in the quality of the reports they produce.

Another resolution calls for a voice for working journalists in administrative and editorial decisions that affect the quality of information provided. Among suggestions for seeking such a voice are newsroom conferences, a national association to discuss standards and contracted arrangements through the American Newspaper Guild or other groups.

The conference also advocated more participation in media operations by the public, including the establishment of regional and national press councils made up of representatives from the media and the public.

Publishers Oppose Change of Power

OTTAWA (CP) — Senator Keith Davey said Saturday Canadian newspaper publishers have shown clearly that they oppose any changes that might interfere with their present power.

The senator, chairman of the special Commons committee on the mass media, told a convention of working journalists that any improvement in news services must be generated by newsmen themselves.

Senator Davey said awards for the most fatuous statements of the month should go to two Toronto publishers who were speakers at the annual meeting of the Canadian Daily Newspaper Publishers' Association, held this week in Toronto.

He said remarks from Globe and Mail publisher James L. Cooper indicated that some publishers were opposed to even minimal reader involvement in newspapers. Cooper told the publishers meeting he was opposed to the establishment of press councils because it would be an admission "that you are doing a lousy job on your own paper."

Michael Sifton of Armadale Company Ltd. of Toronto told the publishers that press councils would come between the public and the publishers. Senator Davey said a poll shows 60 per cent of Canadians want the councils.

ALASKA CRUISES
8 days from Vancouver Aboard
CNR "PRINCE GEORGE"
Fares from $213
Your Downtown Agent
WILLIS TRAVEL SERVICE
578 Yates 385-4312
Opp. Post Office
For Personalized Service

Commonwealth

Court Ousts Claims

VANCOUVER (CP) Claims against Commonwealth Trust Co. were dismissed Friday while others were adjourned to Oct. 4 for hearing in the latest stage of wind-up proceedings of the defunct company before Mr. Justice Gordon Rae of the British Columbia Supreme Court.

On March 15, the judge had dismissed 129 of 237 claims then made against the company. Most of the claims dismissed Friday were held to be against the wrong company, but the dismissal doesn't preclude further action by the claimants against other Commonwealth group companies.

Original claims against the company totalled more than $15 million, the largest being a $7 million claim by the Canada Deposit Insurance Corp., which paid that amount to depositors when the Commonwealth group of companies collapsed in November three years ago.

Validity of Canada Deposit's claim has yet to be established. It could wipe out most of the firm's remaining assets of $7.5 million if it is given preference.

Long Hair Encourages Head Lice

PEACE RIVER, Alta. (CP) — Long hair styles, favored by youth, are a definite factor in the spread of head lice, Dr. John O'Gorman, Peace River health officer has said.

O'Gorman was blaming the recent spread of lice among school children on their long hair styles. He said the situation was not serious, but worse than last year.

A special shipment of shampoo was brought into the town to control the problem.

Legal Costs Met

The Southern Vancouver Island Hospital Society's annual financial statement shows its only expenditure during 1970 was $8,092 for legal advice.

Its only revenue was in the form of membership dues. That came to $314 which, subtracted from the $8,092, left the society with a deficit of $7,778.

The deficit was covered by St. Joseph's Hospital, which the society hopes to operate when negotiations between at least six parties are completed.

Church Probes

TORONTO (CP) — Officials of the United Church of Canada met Friday behind closed doors to discuss the church's role as an investor in business corporations.

HEARING AID BATTERY SPECIAL!
See Page 10

FEATHERSTONE
CHARTER HOLIDAY PLANNER
For those Travelling in Groups and Charter Flights to Britain and Europe
CLIP and MAIL FOR BROCHURE
NAME .....
ADDRESS .....
Mail to Box 1386, Victoria
FEATHERSTONE TRAVEL
734 YATES ST., VICTORIA

Costa del Sol? Majorca? Why not both.
3 weeks from $831*
Your price includes:
• Super DC-8 Jet transportation, Vancouver to Vancouver.
• Luxury hotel accommodation
*All fares subject to Government approval and/or change without notice.
S VCT-71-3
IBERIA
Fly the world with Iberia.
The romance of Spain is on every plane.
P.O. Box 2119
Toronto 1, Ont.
Please rush me information on your "Sunny Happening" tour "Costa del Sol and Majorca".
Name..... Address.....
City..... Prov.....
My Travel Agent is.....
*Air fare based 17-29 day excursion fare.

P&O's 1971-72 winter cruises. You couldn't pick a worse time to go.

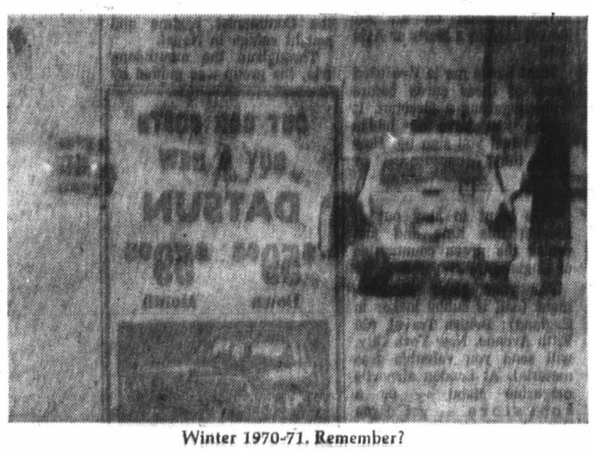

Winter 1970-71. Remember?

Remember this winter? Rain. Cold. Snow. Watery eyes. Sniffles. Greasy-looking skies. A week or two of warm weather would have done wonders for you then. What if you could have afforded it, and didn't know?

Acapulco, The Panama Canal, The Caribbean.

Next winter, P&O will be making two cruises to Acapulco, Mazatlan, and Puerto Vallarta, and two more cruises on through the Panama Canal to St. Thomas, Barbados, Curacao and other ports of the Caribbean. There'll be guaranteed sunshine, tropical scenery unlike anything you'll ever see at home, and a lively shipboard social life. The Mexican Cruises are as short as a week, the Caribbean Cruises as long as four. A typical First Class cabin on our Mexican Cruise would cost $850 per person. To the Caribbean $1770. All things considered, you probably couldn't choose a better way of keeping last winter from happening to you again.

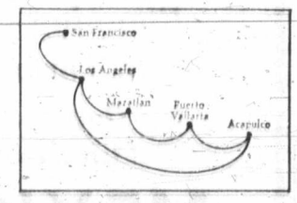

Two Mexican Cruises. From US$ 385 to US$ 1560.

A week of sunshine aboard S.S. Oriana. First, fly to San Francisco. Oriana sails November 28 and again on December 10. South via Los Angeles to Mazatlan, Puerto Vallarta, and Acapulco. Return up the West Coast. Fly home from San Francisco, or, on December 10 cruise, sail to Vancouver.

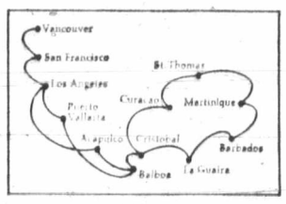

Two Caribbean Cruises. From US$ 820 to US$ 3340.

S.S. Oriana sails from Vancouver on December 21 and January 20 for two cruises on through the Panama Canal into the Caribbean. The first cruise calls at Barbados, Martinique, St. Thomas, and Curacao. Or, on the second, see Grenada, Barbados, St. Thomas and La Guaira.

All P&O ships are of British Registry.

P&O, The British Cruise Line.
409 Granville Street
Vancouver 2, B.C.
(604) 682-3811
20 (5/2)
Please send information on:
☐ Winter Cruises. (W-1-2-3-4)
☐ 117 Worldwide Cruises.
Name.....
Address.....
City.....
Province..... Zone.....
Travel Agent.....
P&O
The British Cruise Line.

DOLPHIN TRAVEL
University Heights Shopping Centre
Phone 477-1811

WESTERN CANADA TRAVEL
739 Johnson St.
385-1115

NEWSPAPER ADVERTISING SELLS THE MOST

Wife of Buddhist monk is, like her husband, a refugee from Tibet. In her left hand she holds a rosary, while with her right she twirls a prayer wheel.

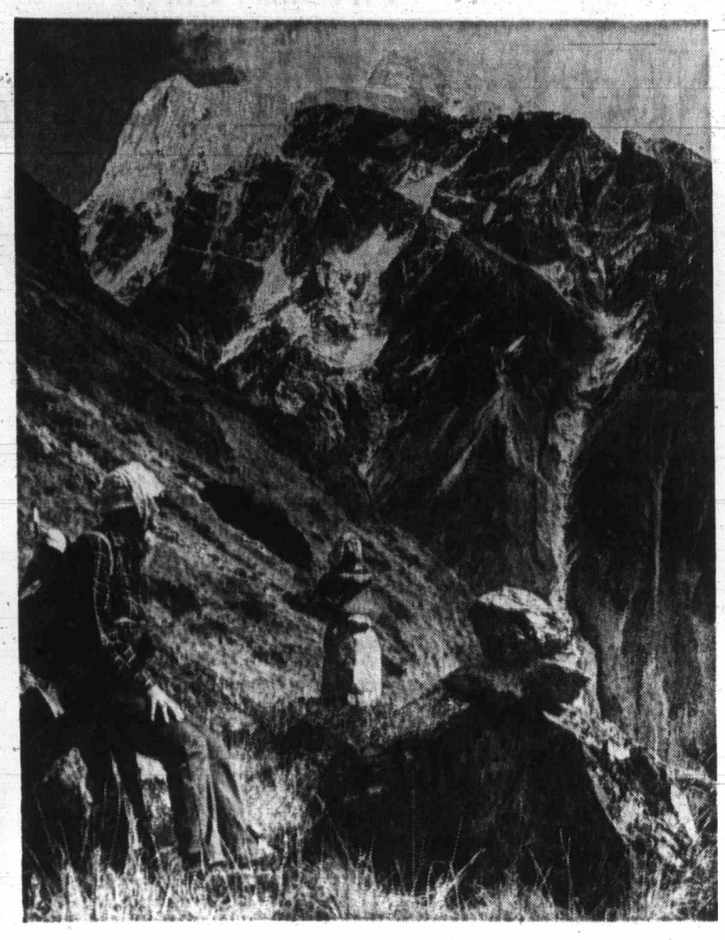

One of several women to make trip pauses to admire beauty of an unnamed, snow-covered Himalayan peak.

Valley Frontier Explored

The Langtang Valley is a place where, within a vertical distance of a few thousand feet, tropical forests of bamboo plants, stands of giant Lebanese cedar trees and barren rocks covered with snow can be found.

On a sunny day the temperature in the valley bottom may rise as high as 75 or 80 degrees, but after the sun sinks behind the mountains, it may quickly drop to five or 10 degrees above zero.

Even in the tropical forests, there are no mosquitoes, no scorpions and no poisonous snakes.

The Langtang Valley, high in the Himalaya Mountains in Nepal, is also one of the last virtually unexplored frontiers on earth.

Last November a Saanich man, Dr. Michael Penn, of 4474 West Saanich Road, made a trip with the Alpine Club of Canada to the Langtang Valley, which has been so difficult to reach that this was the first time it had been fully explored.

Penn said the group — 32 mountaineers from across North America — began their journey from Katmandu, Nepal, travelling the first 45 miles by jeep, then walking about 200 miles — which included a total of about 100,000 feet up and down hill.

The valley, which is about 20 miles west of the famed peak Annapurna, is surrounded by mountains as high as 26,000 feet, Penn said. The highest settlement is a Buddhist temple and monastery at the 15,000 foot level, with the Langtang village about 3,000 feet lower.

These pictures, taken by Penn and the other member of the party from Vancouver Island — Roger Neave, of Nanaimo — show some of the splendors of the scenery.

The valley is only a few thousand miles from the Tibetan border, Penn said, and in Buddhist monasteries throughout it are many Tibetan monks who fled from the Communist regime and sought refuge in Nepal.

Throughout the month-long trip, the group was guided by Sherpas who came to the Langtang from the area around Mount Everest.

The group packed all its own food into the valley, cooking over open fires and using down-filled sleeping bags at night to keep warm.

The Alpine Club is not making any immediate plans to return to the Himalayas, Penn said, but this year will substitute Canadian fir trees, glaciers and ladyslippers for the orchids and cedars of Nepal.

From Stan Delaplane

Tips on Travel

ABOARD TS HAMBURG — On a Sunday noon (wet winter still hanging on in Baltimore) we got aboard the sparkling white, new TS Hamburg and sailed off to the warm Caribbean. It's the first big passenger liner built in Germany since before the Second World War.

The Hamburg was built to be a one-class floating hotel. Hotel-size corridors instead of squeeze-through, pardon-me, ship passageways.

"I want room enough so a man can walk down a passageway with a girl on each arm," the president ordered. (A romantic thought. But on these long cruise ships, most passengers have quite a bit of mileage on. Maybe need a girl on each arm to support them to their cabin.)

A bunch of newsmen were asked along to audition the Hamburg. We started off with the three ship's restaurants. Food is on a heavy Germanic side. Reminded me of Chicago's German restaurants of the '20s. Sauerkraut-platte cooking.

Service is "correct" — as the Germans say. Occasional surprises on the menu: Black Forest roebuck and pheasant.

Like all German restaurants, the desserts are out of this world. Rich enough to keep a heart doctor in the upper-income brackets. A dozen different ones on the menu each day.

Ship carries 600. Has ballroom. Theatre. Night club. Bars. Swimming pool. Sauna bath and children's playroom and a place for yoga exercises. (Stand on your head, Max. Now doesn't that look different?)

After this year in the Atlantic, the Hamburg begins grand tours from the West Coast: Two Caribbean runs, 28 days. A South Pacific-Orient cruise, 61 days. West Coast via Mexico, Caribbean to Scandinavia and Russia, two months. Not cheap. The fares begin at $1,500 for the short ones, $3,000 for the longies.

□

"Can you tell us the rules for tipping on cruise ships?"

EVERYBODY'S got a different formula for it. Main people tipped are your room steward and your table steward. On this ship (and a French ship I was on earlier) the cruise directors suggested a couple should tip each one $3 a day. (Tip at the end of the voyage.) Wine stewards get a couple of dollars each week when you settle your bill. I don't see any reason to tip the maitre d' — but some people do it. (Also I think that $3 a day is high — one man's Scroogey opinion.)

□

Hep doctors are warning friends headed for Mediterranean countries to stay off raw shellfish. Pollution is bringing hepatitis.

□

I never knew until I was told: Discounts are given by Hawaii car rental people if you show certain credit cards. Hertz discounts 20 per cent if you show Air Travel card or a Hertz credit card — which should be easy to get. Avis gives it on an Avis credit card. National on an Air Travel card or a Hertz or Avis card.

What burns me is I've used some of these cards before without getting a discount. It seems you have to nudge them when you sign up. How about that?

□

"We want to stay out of London this time and just cruise the green countryside of England. . . ."

For your glove compartment (call it cubby locker in England): British Travel, 680 Fifth Avenue, New York City, will send you valuable free material. At London airport's magazine stand — or a bookstore — get Egon Ronay's Guide to Hotels, Restaurants, Pubs and Inns. A fat paperback, loaded with exact information.

Stay off small number roads: M1, A3 are superspeed freeways with middle-aged hot-rodders playing chicken with each other. Even A35 types are too cluttered. Get four-number roads like B4036. Those are the quiet country lanes, between hedgerows, with a leaded glass window pub and village around the bend.

CNR Plans Overhaul

MONTREAL (CP)—The CNR plans to spend about $8.5 million over the next two years to overhaul more than 1,000 passenger coaches.

CNR president Norman MacMillan said in a statement that the shop work be done in the railway's Point St. Charles shops in Montreal and Transcona shops at Winnipeg, providing jobs for "a small additional number of skilled tradesmen."

The work involved new upholstery, carpeting and draperies for some of the cars as well as an overhaul of electrical and air conditioning systems.

Topless Girls Sex Fair Hit

COPENHAGEN (UPI) — An all-girl topless orchestra and displays of what organizers of the exposition call sex jewelry will be features of the Third Annual Copenhagen Sex Fair June 3-7.

Ole Bjoern Thomsen, an organizer of the fair, said one large travel agency was considering scheduling special sex fair charter flights to bring tourists to Denmark for the event.

RENO
8 DAYS — NOT 7 DAYS
8 Days, $93.50 Dbl.
MAY 22 to MAY 29
Incl. $30 coupons for cash, meals, drinks, slots, etc. Please note: All our tours leave Victoria and return to Victoria by new chartered bus.
No transferring to other buses, etc., thus eliminating many inconveniences. ROUTE: Victoria to Eugene, Ore., Willamette Pass to Reno, stopping 4 nights. Also sightseeing tours to Virginia City, Carson City, Lake Tahoe. Returning a different route, via Sierra Nevada Mtns., through Mt. Lassen National Park, Mt. Shasta Siskou Mtns., to Tacoma for our extra day with more sightseeing. Eight wonderful sightseeing, fun-filled days.
PLEASE NOTE: Other tours go and return same route — We return all different routes.
—COMPARE—
THERE IS A DIFFERENCE
SPECIAL NOTICE
On All Tours — Please Note: Out-of-Town Patrons — We will pay your hotel extra day in Victoria and store your car at our expense. Write for FREE Itineraries.
BEAUTIFUL B.C. TOUR
12 Days, May 15-26
Dbl. each $195
Including Fraser Canyon, Cariboo Highway, Peace River country visiting and touring Bennett Dam. To Edmonton 2 nights, Calgary 2 nights, to Banff 1 night, Jasper 2 nights. Through the heart of the Canadian Rockies over the new Yellowhead Highway to Kamloops and home. 8 seats left.
CAPITAL TOURS
611 Fort St., Victoria, B.C.
Phone 384-1482

CALIFORNIA TOUR
May 29 — June 27
$225 Each Double
Travel air conditioned, restroom bus. The first night in Eugene, next night in Sacramento, then two nights in San Francisco with a tour of city. The fifth day visit Solvang and then three nights in Los Angeles. Tour Hollywood, Beverley Hills and a full day in Disneyland; admission and 10 attractions included. Two nights in San Diego with tour of city and trip to Tijuana. Then two nights in each of Las Vegas and Reno. To Eugene and then home on 15th day.
DISNEYLAND
JUNE 26th
RENO FUN TOURS
Departs Victoria, May 22 and June 19
Vancouver Weekly.
ALL-FUN TRAVEL
818 DOUGLAS
Call 383-9123 anytime for 1971 brochure

VANCOUVER $6.95
Special $1.49 Day May 11
Chartered bus will leave Campbell building Tuesday, 9 a.m. May 11. Board the Queen of Victoria, free morning coffee will be served.
Passengers will be dropped off at Woodward's and Eatons for $1.49 day, then on to Stanley Park where lunch is available at the Pavilion (not included). Fare $6.95
Return at 3:45 p.m. and from bus depot 4:00 p.m. to catch 5:00 p.m. ferry home by 7:30 p.m. Membership $1 which includes our new special, airbus, railbus and Greyhound Tours. Monthly meeting with entertainment.
Phone Now for Reservations
382-9912 or 382-4887
GEORGE E. WILLIS MGR.
WESTERN TRAVEL CLUB
106 - 1029 Douglas St.

CUT CAR COSTS
BUY A NEW
DATSUN
$59.95 Down $59.95 Month

$59.95 down (plus 5% tax and licence), $59.95 per month (48 months), is all it takes to own a spanking new 1971 Datsun 1300 —Full Price $1995.
At
DAVID DATSUN MOTORS LTD.
Yates at Cook 386-6168

Planning a Trip to Toronto?
For Only $55* More
Visit Exciting
MEXICO!
VANCOUVER-MEXICO CITY-TORONTO-VANCOUVER $321*
Vs
VANCOUVER-TORONTO ECONOMY RETURN $266*
*Valid April 16 thru Dec. 14, 1971. Economy Excursion, 21 day Ticket Validity.
DOLPHIN TRAVEL
Phone: 477-1811
3970 SHELBOURNE ST.
DISCOVER THE WORLD WITH DOLPHIN

ORIENT VACATION '71
CHOOSE FROM TWO TOURS
21 OR 23 DAYS
VISIT — JAPAN — TAIWAN — THAILAND — SINGAPORE — HONG KONG — PHILIPPINES
INCLUDES air and land transportation, sightseeing, air conditioned, deluxe hotels, breakfast, taxes, and tips. Hawaiian stop-over can be arranged.
Ask about our new low rates to Europe and the Orient.
For information and color brochures call
BAINS TRAVEL SERVICE
2680-A DOUGLAS Victoria 384-4813
6364 FRASER Vancouver 324-2277
"Serving B.C. for Over 20 Years"

memo to advertisers

CRYSTAL BALLS JUST DON'T SEEM TO GRAB US
We read a good deal about advertising research and are frequently reminded of some mystical incantation—figures mysteriously projected, multiplied, divided, contorted to form a supposedly attractive story.
What ever happened to the good old how-many-copies-were-really-sold counts? That's the kind of stuff advertising rates are based on!
And it's just for that reason we have a no-nonsense, no-mystery ABC audit report of our circulation audience.
If you aren't strong on crystal balls either, just ask to see a copy of our latest report from the Audit Bureau of Circulations.
Be ABC-sure!
Victoria Daily Newspapers
The Audit Bureau of Circulations is a self-regulatory association of over 4,000 advertisers, advertising agencies, and publishers, and is recognized as a bureau of standards for the print media industry.
AUDITED PAID CIRCULATION ABC

OUR ANCIENT THRONE

Though a growing number of years now separate us from the event, nevertheless, by thinking back, most of us can recall many interesting articles about the Royal Family and the coming Coronation, which appeared in our newspapers and magazines in the early part of 1953.

Some of these dealt with the every-day life of the Queen and some with her official duties and responsibilities. Others described various aspects of the Coronation — the Procession, the Participants, the Pageantry, the Regalia, the Symbolism, the Abbey and the Ceremony.

Yet, informative as these articles were, they overlooked the most interesting and vital point. They told us nothing of the origin of this ancient Throne or why, in an age of falling Thrones, it remains steadfast.

Most people know that our Royal Family and Throne have existed since Saxon times. Some, too, are aware that the Royal Family can trace its descent far beyond Saxon times to the Kings of Ancient Britain, and that the Throne, as an institution, has been in existence since Brutus, the Trojan, founded the Kingdom about 1100 B.C.

What should be more widely known, however, is that the Royal House of Ancient and Saxon Britain was the stock into which was grafted something of far greater importance, the Royal Family of ancient Israel called the House of David.

Genealogical records kept through the ages show the descent of our Royal Family through the Kings of Scotland from the ancient Kings of Ireland. Further, these records, as well as the most ancient Irish ones, show the descent of the Irish Kings from Tea Tephi (Tamar), eldest daughter and heir of Zedekiah, last King of Judah. As the Royal Family of the Kingdom of Judah was the House of David, it follows that in its descent from Tea Tephi, our Royal House is the continuation of the House of David, and, consequently, our ancient Throne is the Throne of David.

Such a continuity of David's House and Throne is absolutely essential to the Word and Honor of God. This is clearly shown in that ancient challenge: "Ought ye not to know that the Lord God of Israel gave the kingdom over Israel to David for ever, even to him and to his sons by a covenant of salt?" (2 Chr. 13:5).

In ancient times a covenant or promise, made sacred by the sharing of salt, was irrevocable, and for any man of honor to break it was unthinkable. Thus the Honor of God is irrevocably bound to the continuance of the House and Throne of David.

We should also remember that it was God Himself who chose David to be King of Israel, and that He gave him this UNCONDITIONAL promise: "Thine house and thy kingdom shall be established for ever before thee: thy throne shall be established for ever." (2 Sam. 7:16).

About 500 years later this promise was repeated through the prophet Jeremiah: "Thus saith the Lord: David shall never want a man to sit upon the throne of the house of Israel . . . If ye can break my covenant of the day, and my covenant of the night, and that there should not be day and night in their season; then may also my covenant be broken with David my servant, that he should not have a son to reign upon his throne." (Jer. 33:17-21).

From the words of this promise there is no escape. We are still having day and night in their regular order. Consequently, somewhere the Throne of David must still be in existence today, and a descendant of King David must still be reigning from it over the people and nation Israel.

In the 89th Psalm this promise is again made a matter of God's Honor: "I have made a covenant with my chosen, I have sworn unto David my servant, Thy seed will I establish for ever, and build up thy throne to all generations . . . My covenant will I not break, nor alter the thing that is gone out of my lips. Once have I sworn by my holiness that I will not lie unto David. His seed shall endure for ever, and his throne as the sun before me." (Vs. 3, 4, 34-36).

To fulfill the requirements of this Covenant, AND OF GOD'S OATH, both the House and Throne of David must still be in existence today and, further, they must have had a continuous existence since David's time, a matter of 3,000 years. This requirement, in itself, identifies the House and Throne of David, for, of the Royal Houses and Thrones now in existence. ours ALONE is old enough to qualify.

When this is considered in the light of the fact the genealogies of our Royal House trace its descent from King David of Israel, and when to this we add the fact that its heraldic emblems declare its Davidic origin, the matter is beyond question. Our ancient Throne IS the Throne of David.

But even the recognition of this great Truth does not reveal the full status of our ancient Throne, for the Throne from which David ruled over Israel was not his but the Lord's, Who said when He formed Israel into a nation: "Ye shall be unto ME a kingdom." Thus Israel was God's own kingdom-nation; He was its King and therefore the Throne was His.

Recognition of this was expressed by the Queen of Sheba when she saluted King Solomon: "Blessed be the Lord thy God, which delighted in thee to set thee on His throne." (2 Chr. 9:8).

David himself recognized this relationship for, speaking of God, he said "He hath chosen Solomon my son to sit upon the throne of the kingdom of the Lord over Israel." (1 Chr. 28:5). Then in 1 Chr. 29:23 we read: "Then Solomon sat on the throne of the Lord as King instead of David his father." Note the wording: "ON THE THRONE OF THE LORD."

Further, it is definitely stated in the prophetic Scriptures that this Throne is to be occupied eventually, by the Son of God, who would come into the world through the medium of a virgin of the Royal House of David. Thus He would be both the Son of God and the son (descendant) of David.

This brings us face to face with a tremendous and awe-inspiring fact for, as it is certain that our British Throne is the continuation of the Throne of David, it follows that it is, therefore, the Throne of the Lord, from which Jesus, the Christ, will yet reign over Israel and the world.

This was clearly stated by the angel Gabriel when he said to Mary: "Thou shalt . . . bring forth a son, and shalt call his name Jesus . . . And the Lord God shall give unto him the throne of his father David: and he shall reign over the house of Jacob (Israel) for ever." (Luke 1:30-33).

How great then is the blindness and the folly of those who would end our connection with the Mother Country and break our affegians to the Throne. Not only are they opposing the declared Will and Purpose of God, but they are inciting rebellion against the Throne which He Himself established over Israel, and from which His Son, Jesus, our Saviour, is to reign.

Text courtesy of W. H. Bennett, Windsor, Ontario

GOD BLESS OUR GRACIOUS QUEEN

And Blessed Be The Lord Our God, Which Delighted in Her To Set Her On His Throne

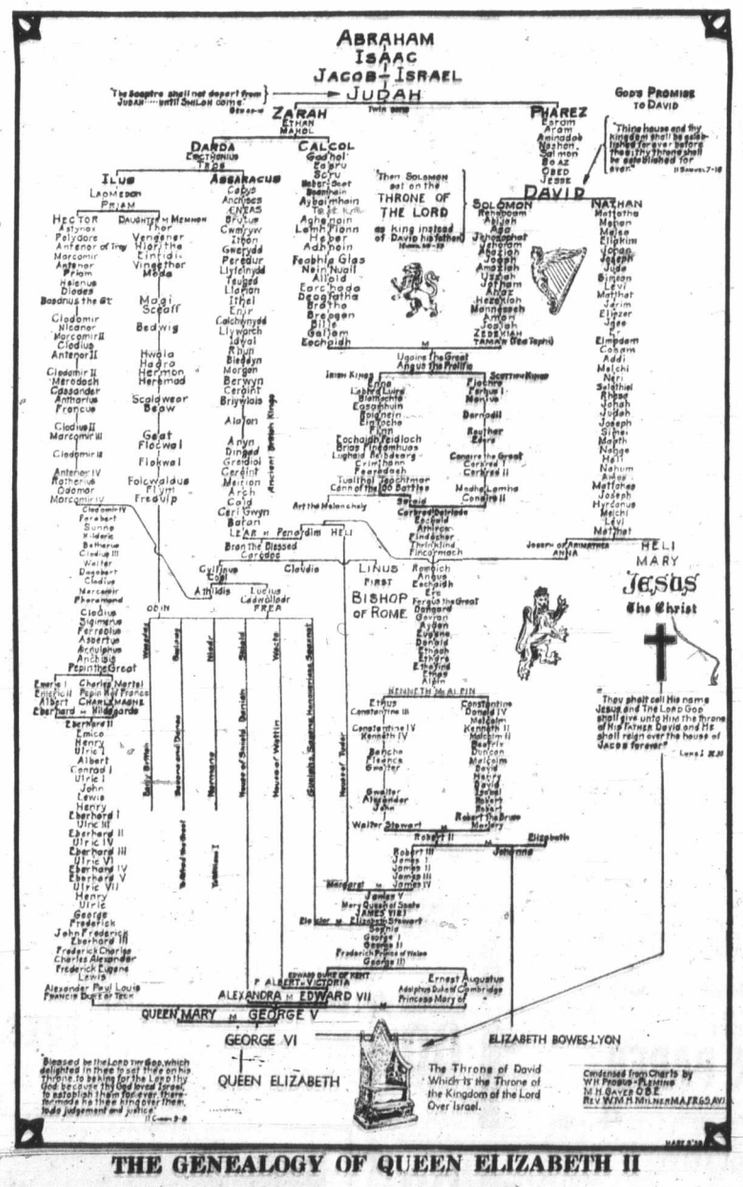

THE GENEALOGY OF QUEEN ELIZABETH II

VICTORIA BRITISH-ISRAEL ASSOCIATION

738 FORT STREET VICTORIA B.C.

Country Joe Brings Show

By BILL THOMAS

The greatest news pop music fans have had in a long, long time hit last week with the word that Country Joe McDonald minus the Fish will play Memorial Arena in concert May 13.

Regular listeners and record fans know all about Country Joe but for the rest he was the singer who zapped the Woodstock masses with his Fixin' to Die Rag.

If fans are turned on by the mere idea of Country Joe playing a date here then the name of the promoter makes it all the more incredible. Sponsore of the concert is hair stylist Tone Britton.

Country Joe has moved away from the heavy sound and is living up to his name with a folk and blues idiom. At the same time he must have enjoyed his taste of filming for he has been in Chile before the cameras.

Country Joe split from the Fish last June but he will be appearing with a great group The Seeds of Time.

His albums are doing well and his latest from the Big Sur Folk Festival should be here soon. It's called Livest Ever.

□

The B.C. Drama Festival will be held June 2 to 5 at the McPherson Playhouse. The groups will perform on a non-competitive basis.

Chairman Christine MacNab said "Victorians will have an opportunity to see a showcase of good drama presented by various groups from British Columbia."

There will be both public and private adjudications but no awards.

□

Still on the theatre scene, the University of Victoria has made final selections of plays to be seen at Victoria Fair this summer.

Prof. Wandalie Henshaw who will be directing part of the season is optimistic the choice of two comedies will have on the box office. In addition to Justice Not Revenge previewed earlier, the plays include Room Service by John Murray and Allan Baretz and also Trip Abroad by Eugene Labiche and Edouard Martin.

Room Service played Broadway in 1937 with Eddie Albert and was a success. The Victoria Fair version will put John Krich in a comic medium he knows how to exploit.

The French-period farce set at the turn of the century A Trip Abroad will see Dick Galuppi back in action in his own comic style. Both plays should do all that's hoped for them at the box office.

□

The Print Gallery on Wharf Street has a show that's well worth a visit. The little gallery is full of drawings by Myfanwy Pavelic. They are just the thing for art viewers who are sick and tired of blobs of paint which don't seem to mean much.

The 83 examples of the artists recent work are clean and strong but still warm and sympathetic. I found it one of the more relaxing and yet still stimulating shows of recent months. Anyone who is sick of juggling the traffic could enjoy a period of renewal by stopping off at the Print Gallery for a half hour of study and reflection.

□

Victoria Symphony director Laszlo Gati is back from the conductor's conference and has got himself stuck on the organizing body of the proposed Canadian Association.

One of the principal objectives of the new body will be to present a solid front to federal government agencies on behalf of music in Canada.

I there is anything orchestras in Canada and more particularly here need right now it's a solid front.

The new group will hold a series of meetings at the tentative executive level to draw up a constitution and terms of reference in the next 12 months.

THE RECORD GALLERY
730 View St.
Behind Standard Furniture
IT'S HERE!
LEONARD COHEN
SONGS of LOVE and HATE
$3.98 Ea.
Open Daily 10:15 - 6:00
Fridays 10:15 - 9:00

P.D.Y. FOOD CENTRE
CRAIGFLOWER and TILLICUM
Prices Effective Sun., Mon., Tues., Wed.
May 2, 3, 4, 5
WEEKDAYS, 9 to 9 SUNDAYS, 10 to 7
We Reserve the Right to Limit Quantities

MOM'S MARGARINE 1.00 — Reg. 2 lbs. 57c — 4 lbs.
SWIFT PREMIUM BACON 59c — Reg. 85c. lb.
Government Inspected PORK CHOPS 59c — Reg. 1.05 lb.
KRISPEE TRI-PAK POTATO CHIPS 39c — Reg. 59c box
INSTANT COFFEE MAXIM 1.69 — Reg. 1.99 9-oz. jar
THE TEA THAT DARES Tea Bags 1.29 — Reg. 1.69 120 bags
CARNATION PINK SALMON 39c — Reg. 51c ½-lb. tin
Scotties Family 400s Facial Tissue 1.00 — Reg. 39c pkg. 3 pkgs.
ZEE REFILLS WAX PAPER 1.00 — Reg. 31c roll 4 rolls
NO. 1 QUALITY Bananas 1.00 — Reg. 2 lbs. 39c 8 lbs.
CALIF. LETTUCE 29c — Reg. 25c ea. 2 heads
SNOBOY CARROTS 39c — Reg. 49c 3 lb. bag

Why So Glum, Chum?

Word of cheer is given to worried Willy, world's saddest clown, by Susan Lindner, 7, of 1318 George. Willy appears with Gatti-Charles Circus which is at Esquimalt Sport Centre under auspices of City Police Union and Mutual Benefit Association. Show times are 1:30 and 5 p.m. today; 4:30 and 8 p.m. Monday. —(William A. Boucher)

Junior Has Own Plan

Hy Gardner

Q: Now that Frank Sinatra has announced his retirement, is it true Frank jr. will inherit all of his father's unfulfilled commitments? — **Pierre M., Victoria, B.C.**

A: No. Junior's busy on his own. Just completed a movie in Japan (The Walking Major) and formed a record company called Private Stock Records, for which he's written three original songs he'll sing himself. He plays dates with his band in the same hotels and nightclubs season after season, as well as a backbreaking flock of one-nighters. And guests on top TV shows. About marriage? "I'm not in the market right now," he says, "but I'd like to marry some day when I can stay in one place long enough."

□

Q: The movie to be made on the life of that great song stylist who died from an overdose of drugs, Billie Holiday — I read that Diana Ross will star, but my friend claims it will be Diana Sands. Who's right? — **A. Andrews, Los Angeles.**

A: You're both right. There will be two different pictures made on the same subject. Diana Ross will star in the Motown film (based on Miss Holiday's official 1956 autobiography), The Lady Sings the Blues. Another Diana — Diana Sands — will star in the Ossie Davis biogpic. Once before two movies based on the same personality were released both titled Harlow. Coincidentally, they starred actresses with the same-sounding first names, Carroll Baker and Carol Lynley.

□

Q: What's the story I've heard about a "bootleg" record on sale — of Judy Garland's last nightclub appearance? — **Emily G., Tucson, Ariz.**

A: It's an original, not a copy. To prove to Judy that her voice was as good as new, her last husband, Mickey Deans, hid a tape recorder in London's Talk of the Town supperclub. From the balcony he recorded her entire performance, giving her great comfort. Since transferring the tape to wax, some 4,000 copies were sold in London the first month.

□

Q: My wife's anxious to get our beautiful baby on one of those TV soap commercials. I claim it's not easy to get picked. She thinks otherwise. Who's right? —**Henry J. R. San Antonio.**

A: You are. Usually some 200 boy and girl babies, four to 12 months old, are auditioned. The producers look for babies with expressive eyes, nicely shaped faces, nice legs. Several dozen are asked to return a second time and meet the sponsor's own pediatrician. He teases them to test reaction, calmness, and tranquility. If he sits the baby up, he must stay that way. When he's handed to a nurse or doctor, his reaction is studied. Each test passed scores a point. Eventually the two "best qualified" baby actors are hired from 15 to 18 survivors. They go on location for the actual shooting and receive $70 per day whether the spots are used or not. If cast as principals, they're paid the regular scale of $136 a day plus residuals for reruns.

Censor To Eye Nudies

VANCOUVER (CP) — The director of film classification for B.C., Ray McDonald, was instructed Friday to view three of 12 nudie movies alleged to be obscene.

Provincial court Judge Maurice Mulligan issued the instructions during the trial of five men charged with possession of obscene films for the purpose of publication, distribution and circulation at three coin arcades on East Hastings Street and on Granville Street.

The order came after McDonald, a defence witness, said he had viewed the films April 14 but said he was unable to state which of them "could stand editing" and which he would pass unedited.

Charged in the case are Jack Jung, Yue Get Jung, Jack Yau, Chuck Quon, and Foo Jack Jung.

The trial was adjourned to May 12.

What's on Next

Today — Gatti-Charles Circus, Esquimalt Sports Centre, 4:30 and 8:30 p.m. (Also Monday).

Tuesday — Festival Highlights Concert, McPherson Playhouse, 8 p.m.

Tuesday — The Irish Rovers, Royal Theatre, 8:30 p.m.

Wednesday — The Miser, Claremont senior high, 8 p.m. (also Thurs. and Fri.).

Saturday — Elijah, Saanich Oratorio choir, McPherson Playhouse, 8 p.m.

Meeting

MONDAY

● Gyro Club of Victoria, Empress Hotel, noon.

Dine Downtown at the Family Restaurant
Enjoy satisfying, inexpensive "dining-out" often at SCOTT'S!
Open 24 Hours Every Day for Your Dining Pleasure
SCOTT'S RESTAURANT
650 YATES, at DOUGLAS

TALISMAN MUSIC CENTRE
Victoria's Exclusive Fender and Rogers Dealer
Come see our fine selection of Fender, and Fender and Rogers Musical Instruments.
★ Complete stock of YAMAKI and YAMAHA guitars at the right prices.
★ 140-watt Dyna bass amplifiers, $185.00.
★ Custom built speaker boxes, from $45.00.
★ Dyna Stereo Components in stock.
★ Dyna A25 Speakers, each $85.00.

939 YATES ST. Phone 384-9222

SEASON TICKETS NOW AVAILABLE !!
A.K. GEES WORLD Adventure Tours
Presents a series of NINE fascinating TRAVELTALE FILMS
All presented and narrated by their producers—in person!
Nine Films in gorgeous colour
McPHERSON PLAYHOUSE
6:00 p.m. and 8:30 p.m.
★ BRITISH COLUMBIA—Tuesday, Oct. 12 with Stan Midgley (in honour of its 100th birthday)
★ ROMANCE OF ROMANIA—Wednesday, Oct. 27 With Jonathan Hagar
★ OPEN ARMS OF PORTUGAL—Wednesday, Nov. 10 With James Metcalf
★ HIGH HIMALAYA—Friday, Dec. 10 With Russ Potter
★ SAN FRANCISCO and the Bay Area—Wed., Jan. 19 With Ed Lark
★ BELGIAN PANORAMA—Friday, Feb. 11 With Doug Jones
★ WELSH WONDERLAND—Tuesday, Feb. 29 With Walter S. Dodson
★ CANADIAN HOLIDAY—Saturday, March 18 (Ontario and Quebec). With Don Copper
★ BALI—Friday, April 14 With Nicol Smith
Nine films for the single seat price of five. BE AN ARMCHAIR GLOBETROTTER—IT'S FUN! Season tickets (9 films) $13.50. 12.50. Students 9.50.
SEND $5 TODAY AND RESERVE YOUR SEASON TICKET. McPHERSON PLAYHOUSE BOX OFFICE. PHONE 386-6121. Prospectus Mailed on Request.

IT PAYS TO READ CLASSIFIED FOR WANT ADS — 386-2121

the IRISH ROVERS "in concert"

TUES., MAY 4th, Royal Theatre
TICKETS NOW ON SALE 11 A.M. to 5:30 P.M.
Prices: Loges $4.50; Main Floor $4.00, $3.75
Balcony $3.75, $2.75, $2.25

GREATER VICTORIA SECONDARY SCHOOLS

FREE
FOR FAMILY ENJOYMENT at the PROVINCIAL MUSEUM
MAY 6 thru MAY 24
ART SHOW

Photograph of Actual Wax Figures HENRY VIII AND HIS SIX WIVES

See Henry VIII Special Series
Channel 6 TV — Sundays at 9 p.m.
Check your listings

ROYAL LONDON WAX MUSEUM
Now At Our New Location
At the Inner Harbour, Opposite the Parliament Bldgs.
LOOK FOR THE BIG SIGN!
See King Henry VIII and His Six Wives in a setting reminiscent of his Hampton Court palace. The beautiful costumes worn by the Henry VIII and his wives are replicas of the original costumes.
PLUS — Over 130 Life-Size Josephine Tussaud Wax Figures,
Direct from London, England
Open Daily 9 a.m. to 10 p.m.
Including Sundays
Phone 388-4461

See The Butchart Gardens
NOW!
MOTHER NATURE PRESENTS "SPRINGTIME"
ONE OF HER FINEST SHOWS IN THESE ENCHANTING GARDENS
Open every day 9 a.m. to 6:30 p.m.
Continuous Coffee Bar Service.
Day after Day Ever Changing Always Lovely!

Stars' Club Home Feels Pinch

HOLLYWOOD (AP) — The YWCA's Hollywood Studio Club, once home to Marilyn Monroe, Kim Novak, Barbara Eden, and JoAnne Worley, has fallen on hard times along with the movie industry whose golden era it long symbolized.

It has cut out meals and, for newcomers, increased the room rates once paid by such aspiring starlets as Linda Darnell, Donna Reed, Barbara Hale and Zazu Pitts.

But 50 talented young beauties still occupy the big, Spanish-type residence, practising songs or dance steps or rushing off to auditions.

Meals were discontinued Dec. 31 and the single-room rate of $20 a week was increased to $36 in an effort to cut losses of thousands of dollars in recent years.

Why the losses? For a variety of reasons, spokeswomen say.

Occupancy, a capacity 107 until about five years ago, fell as movies lost money, sound stages went dark, many productions moved overseas and panic hit Hollywood. Some girls went back home, their hopes for movie fame battered. Some moved out, leaving room and meal bills unpaid.

Studios, individuals and groups, formerly financial supporters, quit or reduced their donations — another spinoff of the town's economic woes.

On land in the heart of Hollywood donated by the YWCA's national board, the three-storey club was built sturdily of concrete and steel in 1926. Beamed high ceilings, fireplaces, antiques, pianos and plump furniture provide somewhat faded but quiet comfort.

家酒京北
PEKING HOUSE
RESTAURANT
AT THE HEAD OF CHINATOWN
"The place for authentic Chinese food"
NOW OPEN FOR LUNCH FROM 11:30 A.M.
LUNCHEON SPECIAL
Chicken Chow Mein, Deep Fried Prawns, Sweet and and Sour Spareribs, Tea or Coffee $1.25
Different Dinner Special Each Week
OPEN EVERY DAY FREE HOME DELIVERY
11:30 a.m. to 1 a.m. Weekdays—11:30 a.m. to 2:30 a.m. Weekends
4:30 p.m. to 10:30 p.m. Sundays
1706-8 Government St. 385-5521 386-3633

ART GALLERY OF GREATER VICTORIA
1040 MOSS ST. 384-3123
- UVic Graduate Exhibition
- Native Art of Yugoslavia
- Old Masters—Permanent Collection
- Jury Show Applications Now Available

Gallery Hours:
Tuesday to Saturday, 11 a.m. to 5 p.m.
Sunday, 2 - 5 p.m. Closed Monday.

VICTORIA OPERATIC SOCIETY
AUDITIONS
"SOUND OF MUSIC"
(Fall Production)
May 10—Children Only. The audition pieces are Liesl — "Sixteen Going on Seventeen". Others — "Do-re-me" or "Lonely Goatherd".
May 17—Principals—Nuns—non-singing roles. For audition please sing a number from the Broadway production.
Servetus Hall, 106 Superior St., Victoria
7:30 p.m. For further information telephone 388-4055 or 478-5103 (6 p.m. to 8 p.m.).

RECITALS AT ST. JOHN THE DIVINE
(1611 Quadra Street)
WEDNESDAY EVENINGS AT 7:30 P.M.
MAY 5 — John Gallienne — Organ; Choral group.
MAY 12 — Jean Taylor — Organ; Nancy Meredith — Violin; Elizabeth Bredberg — Viola
MAY 26 — John Mitchell — Organ (Co-recitalist to be announced)
JUNE 2 — Geoffrey Thornburn — Organ; Ron Webb — Bass
JUNE 9 — Francis Carter — Organ; Kathryn Ely — Harp
JUNE 16 — John Gallienne — Organ/Harpsichord; Karen Smith — Soprano; Nancy Meredith — Violin

THE VICTORIA EDELWEISS CLUB
Takes part in celebrating
B.C. 100 YEARS IN CONFEDERATION
Local choirs and a Vancouver group of 80 people will perform
MAY 2---2:30-4:00 p.m.
BEACON HILL PARK
After the show everyone is invited to come to Edelweiss Hall at
108 NIAGARA ST.
Smorgasbord 5-7:00 p.m.
Adults $2 Children $1

day
$4.95 PER COUPLE.
GOURMET SMORGASBORD
NOW EVERY SUNDAY
5 TILL 9 / 385-3366.
RESERVATIONS SUGGESTED.
THE RED LION MOTOR INN

"SEAFOODS"
FRESH, FROZEN AND SMOKED
"FISH AND SHELLFISH"
FRESH COOKED WEST COAST
CRABS
FRESH SALMON
Phone 478-4522
Fishermen's Market
1601 Island Highway
CLOSED MONDAYS

ESQUIMALT SPORTS CENTRE
ROLLER SKATING TONIGHT
8:00 P.M.
And Every Mon., Wed., Fri., Sat., Sun.

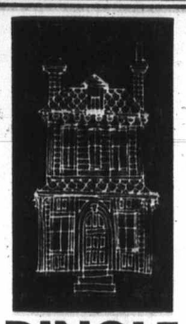
DINGLE HOUSE
Dine in an authentic Victorian atmosphere. Featuring our very special "Prime Rib of Beef".
Reservations after 2 p.m. daily. 382-8721. Opens daily 5-11 p.m. Closed Mondays.
137 Gorge Rd. East

SUNDAY is FAMILY NIGHT at the NET LOFT
640 Montreal Street
Open from 5 p.m.
Reservations 388-5551
RESERVE NOW FOR MOTHER'S DAY!

"You Can Live Without Music But Not as Well"
ANNOUNCING A NEW SERVICE
Private lessons from beginners to advanced, regardless of the make of organ that you own. Get more out of your instrument using the "tricks" and sounds of professionals.
Get Out of That Musical Rut
Quit Playing It by Ear
FOR INFORMATION SEE
Reginald Stone Organ Studio
1517 QUADRA
383-0239

LIBRARY WEEK in BRITISH COLUMBIA
OPEN HOUSE
Main Library
Blanshard and Yates
Greater Victoria Public Library
May 3-8, 1971
COFFEE INFORMAL TOURS

The RATHSKELLER RESTAURANT
Serving the finest in European and Western foods
Open 11:30 a.m.-12 p.m. — 7 Days a Week
Join our Daily Businessmen's Luncheons
In the City-Centre Motel
Phone 386-9348 851 Douglas St.

OPEN SUNDAYS 5-9 P.M.
DINING WITH A DIFFERENCE
Gay Nineties Spare Rib House
WHERE KEN PEAKER AND SHEILA
Play Your SING-A-LONG Music
A SPARKLING Atmosphere for
PERSONALIZED MUSICAL HAPPENINGS
World-Famous SPARERIBS — Full Dinner Menu
825 BURDETT — CHERRY BANK HOTEL — 385-5380
"They do their specialty, spare ribs, very well indeed. Informal sing-a-long type of atmosphere; service leisurely" Financial Post Magazine

AT THE PRINT GALLERY
1208 Wharf Street 383-5822
CHARCOAL DRAWINGS
BY
MYFANWY PAVELIC
APRIL 28th - MAY 22nd
Gallery Hours: 11-5 p.m., Tuesday through Saturday

SAANICH ORATORIO CHOIR WITH ORCHESTRA
Presents Mendelssohn's
"ELIJAH"
Directed by Helmut Janzen
SOLOISTS: ADELE LEWIS Soprano; ELINOR BERTRAM Contralto; ARTHUR WIEBE Tenor; RON BERMINGHAM Bass; ALAN STRACHAN Boy Soprano
Concert Mistress Elfreda Gleam
Organist Jack Lenaghan
Saturday, May 8 McPherson Playhouse
8 p.m. Phone 386-6121
Adults $2.00, $1.50, $1.00
50c Reduction for Students and O.A.P.

THE MISER
by Moliere
May 5, 6, 7 — 8 P.M.
Claremont Sr. Sec. School
Tickets at Eaton's Box Office 50¢

Taj Mahal
Dining Lounge and Cabaret
Exotic East Indian Dishes in authentic surroundings
Music and entertainment nightly. Canadian menu also available.
Open Mon. through Thurs. 12 Noon 'til 2 a.m.
Friday and Saturday 12 Noon 'til 3 a.m.
1318 Broad Street 383-5525

ROYAL SALUTE
50 Water Colours of London's Historic Sites
by
ARTHUR D. J. PITTS
Island Art, 2460 Beacon
Phone: 656-3633

MEMORIAL ARENA
ROLLER SKATING
SUNDAY
8 p.m. to 10 p.m.

CRYSTAL GARDEN
PUBLIC SWIMMING
SUNDAY
2:00 - 5:00 p.m.—Public
7:00 - 9:00 p.m.—Public
MONDAY
12:00 - 1:30 p.m.—Adults
3:45 - 5:00 p.m.—Public

MING'S KITCHEN
CHINESE FOOD DELIVERY
384-4323
809 YATES STREET

Deep Cove Chalet
Buffet Luncheons and Dinners
Receptions and Banquets
For Information
Phone 656-3541
Closed Mon. and Tues.

CARLTON CLUB
is now under the management of
Mr. Cliff Clarke of McPherson Seafood & Steakhouse
Dining and dancing accommodations for 200 persons. Full catering services available for banquets, private parties, dinner dances and receptions.
PHONE 388-5324

GEM Theatre Sidney
MONDAY AT 7:45 P.M.
For One Night Only
Jeanette MacDONALD NELSON EDDY in MAYTIME
A Metro-Goldwyn-Mayer Picture

VICTORIA THEATRE GUILD
presents
"CACTUS FLOWER"
Sat. May 8th to May 15th, inclusive.
Langham Court Theatre 8:15 p.m.
Tickets at Eaton's Box Office
Opens Wed., May 5th, 10 a.m. to 4 p.m. — 382-7141
Admission: $2.00, Students $1.00 except Saturday
Monday, May 10th — "2 For 1 Night"

Champion Dutch Fried Chicken
TRY IT ENJOY IT IT'S GOOD!
2405 Douglas St. Phone 382-0911

The Corporation of the District of Saanich
GORDON HEAD RECREATION CENTRE
1744 Feltham Road 477-1871
PUBLIC SWIMMING
Monday 7:00 to 10:00 p.m.
Tuesday 3:30 to 5:00 p.m.
Wednesday 7:00 to 10:00 p.m.
Thursday 3:30 to 5:00 p.m.
Friday 7:00 to 10:00 p.m.
SATURDAY AND SUNDAY
1:00 to 3:00 p.m.
3:30 to 5:00 p.m.
7:00 to 10:00 p.m.
Adults Only: 9:00 - 10:00 p.m.
Monday, Wednesday, Friday, Saturday, Sunday
PARENT AND TOT SWIM—Monday and Wednesday 1:00 to 3:00 p.m.
LUNCH TIME SWIM—Weekdays, 12:00 to 1:00 p.m.
FAMILY SWIM—Sundays, 10 to 12 noon

KEN RUSSELL'S Film Adult Entertainment
"THE MUSIC LOVERS"
Starring Academy Award Winning Actress GLENDA JACKSON
Warning: Some nude and suggestive scenes.—B.C. Director
MATINEE at 2:00 and 4:00
EVENINGS at 7:00 and 9:00
Coronet 836 Yates Street 383-6414

"REMEMBER 'PSYCHO'?"
There are scenes with that kind of impact! Worth seeing!" —John Schaback, ABC-TV
The Bird with the Crystal Plumage
Definitely in The Hitchcock Tradition.
Fox CINEMA QUADRA AT HILLSIDE
COLOR NIGHTLY 7 and 9

A FESTIVAL OF GREAT OPERAS
SUNDAY AFTERNOON 2:30 P.M.
This Week — Madame Butterfly
By GIACOMO PUCCINI
Directed by Carmine Gallone
With The Takarazuka Ballet
Haida 808 YATES STREET
(DOORS 1:30)

"THE HAWAIIANS"
SCENICALLY FILMED IN WIDESCREEN AND COLOR IN HAWAII
THE MIRISCH PRODUCTION COMPANY Presents
CHARLTON HESTON
A WALTER MIRISCH PRODUCTION "THE HAWAIIANS"
PANAVISION" COLOR by DeLuxe
United Artists
EVENINGS
Adults 1.50
Students 1.00
Golden Age .75
Children .50
OAK BAY 2184 OAK BAY AVE.
598-2213
Evenings Only At 6:45 and 9:00
Sunday 8 p.m. Only

Academy Award Winner Best Actress GLENDA JACKSON
"WOMEN IN LOVE"
Warning — Nudity, Sex and Brutal Violence. —B.C. Director.
ODEON 1 780 YATES STREET 383-0513
Doors at 1:15; Shows at 1:30, 4:00, 6:15, 8:40. Mon., Tues. and Wed. Doors at 6:00 p.m.; Shows at 6:15, 8:40.
Warning — Some Swearing, Coarse Language and Brutality. —B.C. Director.
"VALDEZ IS COMING"
ODEON 2 780 YATES STREET 383-0513
Adult Entertainment Doors 1:30; Shows 1:45, 3:15, 5:00, 7:00, 9:00 p.m. Mon.: Doors 12:30; Shows Continuous
Doors at 4:30; 3 Shows Only at 5, 7 and 9 p.m. Mon.: Doors 8:30; Shows 7 and 9.
A SAFARI OF LAUGHS WITH THE CARRY ON GANG
HAIDA 808 YATES STREET 382-4278
CARRY ON UP THE JUNGLE
Adult Entertainment. Golden Age 50c.

WATERLOO
The battle that changed the face of the world.
A PARAMOUNT PICTURE
DINO DE LAURENTIIS PRESENTS
ROD STEIGER · CHRISTOPHER PLUMMER
"WATERLOO"
ORSON WELLES as Louis XVIII
CO-STARRING IN ALPHABETICAL ORDER
JACK HAWKINS · VIRGINIA McKENNA · DAN O'HERLIHY
AND AN INTERNATIONAL ALL-STAR CAST
MUSIC BY NINO ROTA
SCREENPLAY BY H.A.L. CRAIG
PRODUCED BY DINO DE LAURENTIIS · DIRECTED BY SERGEI BONDARCHUK
AN ITALIAN-SOVIET CO-PRODUCTION DINO DE LAURENTIIS CINEMATOGRAFICA S.P.A. ROME AND MOSFILM MOSCOW
TECHNICOLOR PANAVISION A PARAMOUNT PICTURE
Next Attraction—Capitol Theatre

MOVIE GUIDE
famous players theatres famous players theatres famous players theatres
BEST BRITISH COMEDY OF THE YEAR!
You're too busy laughing to notice the blasphemy!!
Till Death us do Part COLOR
PLUS THE PLANK hilarious featurette
ROYAL 806 BROUGHTON—383-5711
At 1:15 — 3:55 6:05 — 8:45
Sunday at 4:25 — 6:37 — 8:54
Till Death at 2:00 — 4:30 — 7:00 — 9:30
Sunday at 2:45 — 4:55 — 7:05 — 9:15
4TH WEEK!
DUSTIN HOFFMAN
CHIEF DAN GEORGE
"LITTLE BIG MAN"
Panavision Technicolor
Adult Entertainment
"Warning — Vicious brutality and some sex." — B. C. Director
CAPITOL 805 YATES—384-6811
Today 1:25 - 4:00 - 6:30 - 9:10
Sunday Doors 3:00 p.m.
Feature 3:10 - 6:00 - 9:00
IT'S ALL FOR FUN!
With "A groovy bonanza of active beauties and cuties!"
"HOW TO SUCCEED WITH SEX"
PLUS JAMES ROBERTSON JUSTICE in "ZITA ONE"
HO ADMITTANCE TO PERSONS UNDER 18
Both Features:
Warning — "Much nudity and simulated sexual activity." —R. W. McDonald, B.C. Director
TILLICUM Drive-In BURNSIDE AT TILLICUM—382-7531
Gates 8:15 p.m. Show 9 p.m. Admission $1.50

Make Classified a Reading Habit
CLASSIFIED SELLS — 386-2121

Circus to Oratorio—Your Choice

By BERT BINNY

There's an exceptionally wide choice in live entertainment this coming week, all the way from a circus to an oratorio.

A clash of interest occurs Tuesday evening with the Irish Rovers at the Royal Theater and the Music Festival Highlights concert at the McPherson.

At the end of the week the artistic voice of Saanich will be heard both vocally and theatrically.

Claremont senior high school is presenting Moliere's The Miser Wednesday, Thursday and Friday and, Saturday, the Saanich oratorio choir is front and centre with Mendelssohn's Elijah.

While Molliere and Mendelssohn are being performed here at about the same time, the works employed were composed or written 180 years apart — the play in 1666 and the oratorio in 1846.

But both have survived the years with undiminished lustre.

□

The Festival Highlights concert was originally scheduled for Monday but was set over to Tuesday because of the royal visit.

Actual content of the program has not yet been divulged but one can look forward with reasonable certainty to the appearance of Rose Bowl winner Nan Long, Medallion winner Wwok May-Ling Congress of Strings winner John Rigby and, perhaps, the winners of various Centennial contests such as violinist Gwen Hoebig and cellist Desmond Hoebig. However, the festival has clearly demonstrated that there is no lack of young talent for the program of Highlights.

□

So much, presently, for highlights. What about sidelights? They include one of the younger festival competitors; a singer, as it happens.

She was unhappy. Probably for a long time she had labored mightily to please mother and father, teacher and herself. But things just hadn't gone too well in the end.

A surreptitious tear began to creep down cheeks that were flushed with something other than the bloom of youth. Teacher and others offered comfort which was received gratefully but, perhaps, without complete conviction.

Then, quite suddenly and unexpectedly, the youthful songstress heard a strong, reassuring voice and felt a friendly hand on her shoulder.

Her face lit up; the tears were forgotten. The friendly hand and the reassuring voice were those of adjudicator Trevor Anthony who, up to that point perhaps, she had come to fear far more than anything else in the world.

But here he was encouraging her and providing a solace in the midst of her woe that was beyond all expectation.

The sun had come out again and all was well with the world.

This was a single, specific instance of Anthony's friendly and understanding attitude toward all of the competitors. His technical advice and precepts were all excellent, but, added to this, he invariably showed that he was at the festival to help, even though circumstances required that this be done by criticism.

Advise and admonition, after all, come better from a friend; their source so often determines their effect.

Nor should it be forgotten that just about all adjudicators are that way, year after year.

□

Of course, the unexpected happens from time to time, but when it does the events concerned are nobody's fault. Only the wildest imaginations could ever foresee them, let alone make adequate provision against them.

A piano stool collapsed during a session early in the first week, delaying progress but hurting no one.

Late in the second week a young chorister slipped, fell and cracked the cast on a broken arm.

Her main concern was that, now, she "wouldn't get to see the Queen."

But she will. No great damage was done. Again nobody was to blame. Along with the piano stool episode, it was just one of those things.

In a different and far less acceptable category was the case of a competitor taking issue with an adjudicator.

Not only could this be classified as betraying very indifferent taste and manners — artistic temperament, notwithstanding — but it also seems to contravene directly festival Rule No. 35, which specifically enjoins that "no complaint, protest or representation" is to be made to adjudicators. Other avenues are provided.

The festival means a lot of work for a lot of people and it is cheerfully given. Its success is their sole reward, but it is a rich reward at that.

IF YOUR MOTHER LIVES IN VICTORIA

BRING HER OUT AND LET HER SELECT HER OWN FRESH ORCHID FROM A LIVING PLANT. IF SHE LIVES ANYWHERE ELSE IN THE WORLD, WE WILL MAIL HER AN ORCHID — WE WILL START SHIPPING MONDAY, 3RD MAY.

IF YOU READ THE APRIL "NATIONAL GEOGRAPHIC" ARTICLE ON ORCHIDS, WE HAVE THE BOOK BY CAL DOBSON FOR SALE. WE HAVE ORCHID PLANTS, THE PROPER ORCHID FERTILIZER, AND POTTING MIX FOR SALE. WE REPOT YOUR ORCHIDS.

OUR ORCHIDS ARE NEVER SOLD TO GROCERY STORES OR OTHER FLORISTS—SO ARE FRESHER AND LAST LONGER, AND YOU SAVE MONEY!

BAILEY FLOWERS—BAILEY ORCHIDS

FLORISTS GROWERS

1055 TRANS CANADA HIGHWAY AT GRANGE ROAD

479-1777—FREE DELIVERY—479-4177

Victoria's Wedding Specialists

Week in Records

Motown Grew Fast

By KING LEE

One of the most successful record companies in the world is Motown Records and the man most responsible is Barry Gordy.

Gordy started Motown 12 years ago by borrowing $800 from his family and today he owns a million-dollar business which boasts such stars as Diana Ross, Smokey Robinson and the Miracles, Stevie Wonder, The Supremes, The Temptations, The Four Tops, Marvin Gaye, Gladys Knight and the Pips, Martha Reeves and the Vandellas, Edwin Starr, Junior Walker, and The Jackson Five.

Motown, which was synonymous with Detroit, is branching out to Los Angeles where Gordy is launching into the motion picture and television business.

Diana Ross was the star of Motown's first self-produced television special (April 18 on ABC) and she will also be the star of the label's first major motion picture, a production of the life of blues singer Billie Holiday. The budget for the picture is $5 million.

In a business where one out of two being a hit is considered pretty good, Gordy and Motown are hitting at about 80 per cent.

□

It seems the 30-per-cent Canadian content-ruling by the Canadian Radio-Television Commission has met with diverse reactions from people in the broadcasting game.

W. D. MacGregor, president of the Canadian Association of Broadcasters, said recently that the recent increase in Canadian content is causing overexposure of Canadian performers.

MacGregor pointed to the careers of Anne Murray and folk singer Gordon Lightfoot and noted that Miss Murray has signed to do specials on CBC and CBS and has a heavy recording schedule while Lightfoot has expressed fears that the air-play he receives might have the effect of "telescoping" his career into a few short years of success.

Meanwhile, back at the ranch, John Basset, who recently acquired radio station CKLW in Windsor, has told CRTC chairman Pierre Juneau that rival Detroit stations in the Windsor area are playing Canadian records to compete with CKLW.

Juneau said that CKLW has the biggest audience in Detroit and that the effect of the CRTC's ruling has reached south of the border.

Basset is also the publisher of the Toronto Telegram newspaper.

□

Hit LPs: Anne Murray has a new album out, called Anne Murray. Her single, It Takes Time, is one of the cuts. Highlights are Child of Mine, Sycamore Slick, Wishing Smiles Made It All True, A Stranger in My Place and I'll Never Fall in Love Again.

Joe Cocker's former backup group, Grease Band, has released an album which has a strong Band influence. Good cuts here are Let It Be Gone, My Baby Left Me, To The Lord, Jesse James, and Down Home Mama.

Wadsworth Mansion, who made a hit with Sweet Mary, put out an album which includes it. Other cuts worth listenin to are Queenie Dew, I Like It, Michigan Harry Slaughter, Long Haired Brown Eyed Girl, and Havin' Such a Good Time.

Abortion Fees Lowered

B.C. doctors have reduced their fee for therapeutic abortions by $25.

A revision to the B.C. College of Physicians and Surgeons schedule of fees, published this week, amends the fee for abortion of a fetus of less than 12 weeks' gestation to $75. It previously was $100.

An abortion of a fetus of more than 12 weeks will cost $100, also down $25.

The fee items apply to abortion via the vagina. A hysterotomy, or removal of the fetus via an abdominal incision, has a separate, higher fee.

Last fall, some doctors suggested the therapeutic abortion fees be reduced so that no one would get the impression that B.C. doctors are "cashing in" on the current popularity of the procedure.

FAIRWAY DISCOUNT HOUSE

272 Gorge Rd. West

BIG DISCOUNTS ON ALL FOODS

PRICES EFFECTIVE SUN. MON. TUES.

Weekdays 9 to 9 Sunday 10 to 7

We reserve the right to limit quantities

SUNRYPE BLUE APPLE JUICE 48-oz. tin 3 for 89c

MARGARINE MOM'S 3 lbs. 79c

Fresh PORK CHOPS Gov't Inspected lb. 59c

North Star Bulk WIENERS lb. 43c

TULIP BRAND CANNED BACON 1-lb. tin 89c

Black Diamond CHEESE SLICES 16-oz. pkg. 65c

Pacific Instant POWDERED MILK 5-lb. bag 1.98

Vine Ripe TOMATOES Imported. lb. 39c

BLUE RIBBON COFFEE Regular grind. lb. 79c

CARROTS 3-lb. bag 39c

ROYAL TOWELS 2-roll pack 53c

J CLOTH 12s. Reg. 63c

ALL PURPOSE TOWEL 2 pkgs. 89c

Tomato Soup HEINZ 10-oz. tin 4 for 49c

LIQUID SUNLIGHT Giant Size. Reg. 69c ea. 2 for 89c

INSTANT BEAUTY

for only 12.88

more than ⅓ off

Plus . . . free wig form and carrying case. Carefree, completely washable, 100% Kanekalon Wigs in the popular long shag style . . .

A great idea for a graduation gift for the young lady in your family.

See them today at the MARGO WIG CENTRE in the MAYFAIR SHOPPING CENTRE, or at the MARGO BEAUTY STUDIO in the weather-controlled mall at HILLSIDE.

MARGO BEAUTY STUDIO

Hillside Shopping Centre 382-8218 | Mayfair Shopping Centre 388-4238 | Shelbourne Plaza Shopping Centre 477-1815

A BUSINESS BUILT ON CUSTOMER CONFIDENCE AND GOODWILL

Engagements and Weddings

Engagements

Kellington — Johnston

Lieutenant Commander and Mrs. Thomas Kellington C.D. (Retired) of Balfour Avenue, are pleased to announce the engagement of their daughter Luana Sylvia to Lieutenant (Navy) William G. Johnston, son of Mr. and Mrs. Wm J. Johnston of Scarborough, Ontario.

Lieutenant (N) Johnston is presently Executive Officer H.M.C.S. "Miramichi." Miss Kellington is on staff of the Royal Bank, Main Branch.

The wedding will take place in Centennial United Church at 12 noon on June 5, Reverend John Travis officiating.

Cox — DeBeck

Mr. and Mrs. James L. Cox, 3309 Whittier Avenue, Victoria, are pleased to announce the engagement of their elder daughter, Kathleen Lynn, to Mr. Bruce Ward DeBeck, eldest son of Reverend and Mrs. Ward F. DeBeck, Los Angeles, California.

The wedding will take place Saturday, May 22, 1971, at 3:30 p.m. in St. Christopher's Anglican Church, Reverend Ward DeBeck, the groom's father, will officiate.

Watson — Richardson

Mr. and Mrs. S. A. Watson, 2668 Estevan Avenue, are pleased to announce the forthcoming marriage of their daughter, Karen Joan, to Mr. James William Richardson, eldest son of Mr. and Mrs. H. Richardson, Midland, Ontario.

The wedding will take place Saturday, June 5, 1971, at 2:30 p.m. in St. Dunstan's Church, Gordon Head, Reverend W. J. Tunny officiating.

Benham — Knight

Mr. and Mrs. Laurel Benham, 1675 Donnelly Avenue, Victoria, are pleased to announce the forthcoming marriage of their daughter, Vicki Lynne, to Mr. Richard Knight, son of Mr. and Mrs. Douglas Knight, 483 Fraser Street, Victoria.

The wedding will take place Saturday, June 5, 1971, at 7:30 p.m. in the Church of St. George the Martyr, Cadboro Bay, Reverend Canon C. P. Bishop officiating.

Colegrave — Winter

Mr. and Mrs. Ralph W. E. Colegrave, 3315 Anchorage Avenue, are pleased to announce the forthcoming marriage of their second daughter Kathryn Gladys, to Mr. David Arthur Winter, elder son of Mr. and Mrs. Arthur Winter, 3135 Acton Place.

The wedding will take place Saturday, May 22, 1971 at 7:30 p.m. in Gordon United Church, Reverend David Stiven officiating.

Smith — Timothy

Mr. and Mrs. Charles F. Smith, 4408 Wilkinson Road, are pleased to announce the engagement of their eldest daughter, Sharon Louise, to Mr. Leslie James Timothy, son of Mrs. F. M. Timothy and Mr. G. Timothy, both of Victoria.

The wedding will take place May 22, 1971, in Wilkinson Road United Church at 7 p.m. with Reverend E. W. MacQuarrie officiating.

Gorton — McPherson

Mr. and Mrs. John Gorton, 1040 Clare Street, are pleased to announce the forthcoming marriage of their youngest daughter, Evelyn Anne, to Mr. Thomas Cluny McPherson, son of Mr. and Mrs. C. D. McPherson, 3817 Cedar Hill Crossroad.

The wedding will take place Saturday, May 15, 1971, at 7 p.m. in St. Aidan's United Church, Reverend T. G. Griffiths, grandfather of the groom, will officiate.

Locke — Laak

Lieutenant Commander Maurice M. Locke (Retired) and Mrs. Locke, wish to announce the forthcoming marriage of their only daughter Jennifer Elizabeth, to Mr. Richard George Laak, only son of Mr. and Mrs. George M. Laak.

The wedding will take place Saturday, May 22, 1971 at 3 p.m. in The Church of Saint Andrew C.F.B., Esquimalt, Chaplain W. J. Bingham officiating.

Cousins — deJong

Mr. and Mrs. Melvin H. Cousins of Woss Lake, are pleased to announce the engagement of their only daughter, Donna Lee, to Mr. Peter deJong, Rotterdam, Holland, eldest son of Mr. and Mrs. Maarten deJong.

The wedding will take place in the chapel, Metropolitan United Church, Victoria, B.C., May 22, 1971, Reverend E. Laura Butler, B.A., S.T.M., officiating.

Young — Forbes

Mr. and Mrs. Denis J. S. Young, 1460 Monterey Avenue, are pleased to announce the engagement of their eldest daughter, Jennifer Ann, to Mr. Jos. N. Forbes, son of Mr. and Mrs. W. Armitage Forbes, 3431 Bonair Place.

The wedding will take place Saturday, May 22, 1971, at 2:30 p.m. in St. Alban's Anglican Church, Reverend F. W. Hayes officiating.

Sawyer — O'Connor

Mr. and Mrs. James Sawyer, 322 Clifton Terrace, are pleased to announce the forthcoming marriage of their younger daughter, Carolyn Mae, to Mr. Kenneth David O'Connor, younger son of Mr. and Mrs. John E. O'Connor, 3102 Yew Street.

The wedding will take place Saturday, May 29, at 7 p.m. in St. John's Church, Colwood.

Crozier — Stark

Mr. and Mrs. Alexander Laurie Crozier, of Vancouver, announce the engagement of their only daughter, Frances Mary, to Mr. Steven Robert Stark, eldest son of Dr. and Mrs. Robert Stark, of Victoria.

The wedding will take place Saturday, May 15, 1971, in St. Helen's Anglican Church, Vancouver, B.C.

Moore — Dowling

The engagement is announced of Janis Irene Moore, daughter of Mr. and Mrs. E. Edward Moore, 1619 Hollywood Crescent, to Mr. Thomas A. Dowling, son of Mr. and Mrs. B. R. Dowling, Toronto, Ontario.

The wedding will take place Saturday, May 22, 1971 at 1 p.m. in St. Matthias' Anglican Church, Reverend Canon J. Rogers officiating.

Weddings

Hawes — Hinchliff

Mr. and Mrs. Robert Alan Hawes are pictured here following their wedding which took place in Rockhampton, Queensland, Australia, on April 12, 1971. The bride is the former Julie Elizabeth, daughter of Mr. and Mrs. Mark Hinchliff, Riverleigh, Rockhampton. The groom is the son of Mr. and Mrs. J. A. Hawes, 4288 Caen Road, Victoria.

Birley — Slegg

Archdeacon Hywel Jones officiated at a double-ring ceremony in St. Mary's Anglican Church on May 1, 1971 at 2:30 p.m. when Linda Mary, daughter of Mr. and Mrs. Eric R. Slegg, exchanged vows with Robert Allan Birley, son of Mr. and Mrs. Herbert Balfour Birley, of Moose Jaw, Saskatchewan.

The bride was given in marriage by her father. Mrs. Elizabeth Bennett was matron of honor. Also attending the bride were Misses Janet Webster and Maura Slegg, cousins of the bride, and the bride's sister, Miss Patricia Slegg. Little Dawn Birley, niece of the groom, was flower girl. Mr. Edward Shostal was the groomsman. Messrs. Ronald and Robert Slegg, Raymond Birley and Brian Rathgaber ushered the guests.

Reception followed at the home of the bride's parents, 3420 Beach Drive. The bride's uncle, Mr. Maurice H. Slegg proposed a toast to the bride. The couple is now residing in Victoria.

Newman — Boon

Reverend Roy Stobie, assisted by Reverend E. W. MacQuarrie, officiated in Wilkinson Road United Church, April 24, when Edith Isabel, daughter of Mr. and Mrs. Allen Boon, of 4231 Wilkinson Road, became the bride of Victor Edward, son of Mrs. Carey Newman, 1898 Powell Street, Vancouver, and the late Mr. Newman.

The bride was given in marriage by her father. The bride's sister, Janet Boon was Maid of Honour, niece, Catherine Boon was bridesmaid. Mr. Amos Dawson was groomsman. Messrs. Charles Newman and Warren Boon ushered. The Wilkinson Road Church Choir and Miss Jean Stobie, soloist, were accompanied by Mr. David Boon.

At the reception, dance music was provided by Messrs. Frank Boon, Arthur Clifton, Maurice Clayton and David Boon. Mr. Donald Boon was Master of Ceremonies.

Shepherd — Vosburgh

Mr. and Mrs. R. G. Vosburgh, Victoria, are pleased to announce the marriage of their only daughter, Gaynor Ruth, to Mr. Robert Brook Shepherd, son of Mr. and Mrs. R. J. Shepherd, Edmonton, Alberta (formerly of Victoria)

The marriage took place April 10 in the Chapel of St. Catherine's Church in North Vancouver, Reverend Ian Grant officiating.

The bride's brother Robert and his wife Randi were the couple's attendants. Mr. and Mrs. Shepherd will reside in Berkeley, California.

Moran — Thompson

Mr. and Mrs. Herb Thompson, of Vancouver, B.C. (formerly of Victoria) are pleased to announce the marriage of their daughter, Colleen Joyce, to Mr. David William Moran, son of Mr. and Mrs. P. J. Moran, of Victoria, B.C. The wedding took place on May 1, 1971 at 7:00 p.m. at St. Michael's and All Angels Anglican Church, Victoria, B.C.

A reception followed at the Holyrood House. After a honeymoon in Europe, the couple will take up residence in Victoria, in June, 1971.

Mann — Robertson

The former Bonnie Laura Robertson, younger daughter of Mr. and Mrs. Brock Robertson, exchanged vows with Alan Michael Mann, oldest son of Mr. and Mrs. Cyril Mann, in a double-ring civil ceremony on March 19th, 1971.

Mrs. Carolyn Fisher, a sister of the bride, was matron of honor, and Mr. Keith Thompson was the groom's best man.

Following a family dinner at the Net Loft, there was a small reception at Holyrood House. The bride's brother-in-law, Mr. Brian Fisher, proposed a beautiful toast to the bride, ending with a quotation from Kahlil Gribran's "The Prophet." The couple left for a honeymoon at Long Beach and Vancouver.

Mrs. Mann is continuing her studies at the University of Victoria, while Mr. Mann, a graduate of Uvic, continues his work at Datatech Systems in Victoria.

Tearoe — Ford

A double-size ceremony was solemnized on April 3, 1971, at 7 p.m., in Metropolitan United Church when Maureen, daughter of Mr. and Mrs. Robert Ford, 1560 Carnarvon, exchanged marriage vows with James Paul Tearoe, son of Mr. and Mrs. Walter Tearoe of West Vancouver. Reverend Butler officiated.

Given in marriage by her father, the bride was lovely in a floor-length sheath gown of white satin and lace and matching lace train. She carried a cascade of green orchids. The matron of honor Mrs. Margaret Svoboda and attendant Mrs. Carol Flanagan wore identical gowns in green brocade and carried cascades of yellow carnations. Best man was Steve Willett. Mr. Gary Ford and Mr. Carlos Martins ushered the guests. Mr. Bill Devlin proposed the toast to the bride. Following the reception, the happy couple left on a honeymoon at Harrison Hot Springs.

McDonagh — Bullough

Mr. and Mrs. Roy O. Bullough, 976 Brighton Crescent, Victoria, B.C., wish to announce the marriage of their daughter, Patricia Ann, to Mr. Herbert Allin McDonagh, son of Mr. and Mrs. G. C. McDonagh, Edmonton, Alberta.

The wedding took place Friday, April 30, 1971, at 7 p.m., in the chapel of First United Church, with Reverend Robert G. Thompson officiating. Maid of honor was the bride's sister, Miss Kathryn Bullough, and Mr. Michael Dean acted as best man. A family reception followed at the home of the bride's parents.

Rates for publication of Wedding or Engagement Notices, with or without pictures, available on request from the Advertising Department. (Special forms to assist you in writing copy also available.) Copy for weekend editions should be in the Victoria Press office no later than 4 p.m. the Wednesday prior to publication date.

BUSINESS OFFICE OPEN 8 a.m. to 5:30 p.m. Monday to Friday.

(Closed Saturday and Sunday)

386-2121

The Daily Colonist.

Vancouver Island's Largest Shopping Centre in Print

CLASSIFIED ADVERTISING

Circulation, 383-0135
Sports, 383-7000

TELEPHONES AFTER-HOURS
11:30 p.m. to 7 a.m.

Editorial, 383-4509
383-8309

BOX REPLIES

All replies to private box numbers available from 8:00 a.m. to 6:00 p.m. Monday to Friday inclusive.

Classified Counter, 8:00 a.m. to 6:00 p.m. Business Office, 9:00 a.m. to

* * *

OFFICE HOURS
5:30 p.m. Monday to Friday inclusive.

CLOSED SATURDAY

* * *

TELEPHONE HOURS
8:00 a.m. to 8:00 p.m. Monday to Saturday inclusive.

* * *

CLASSIFIED COPY DEADLINES

Regular classified advertisments may be placed at the counter, 8 a.m. to 5:00 p.m. on the day prior to publication, Monday to Friday inclusive. By telephone, 8:00 a.m. to 5:00 p.m. Monday to Saturday inclusive.

All classified semi-display copy must be in the possession of Victoria Press Ltd., 2631 Douglas Street, by 4:00 p.m. on the day prior to publication, with the exception of that copy for Sunday Colonist must be in by 4:00 p.m. Friday.

FULL COVERAGE CLASSIFIED RATES
AGATE TYPE ONLY

On day 8c per word per day.
Three consecutive days, 7c per word per day.
Six consecutive days, 6c per word per day.
Agate headings and white spaces can be charged at the word rate (5 words per line).
Minimum advertisement 10 words and $1.00.
Each initial, sign, group of figures and abbreviation counts as one word.

All ads requiring a style other than that mentioned above will be charged by the measured agate line (14 agate lines equal 1 inch).
One day 35c per line, $5.32 inch.
Three consecutive days, 33c per line, $4.62 inch.
Six consecutive days, 28c per line, $3.92 inch.
National rate 43c line per day.
Ten per cent surcharge if more than one size type is used.

Birth Notices, $2.00 per insertion.
In Memoriam notices, Cards of Thanks, Death and Funeral Notices, not exceeding 12 lines, $3.25 first insertion and $2.40 subsequent insertions. Each additional line, 33c daily.

Births, Deaths, In Memoriam Notices, Cards of Thanks not accepted by telephone.

SUBSCRIPTION RATES

Wherever carrier service is maintained, $3.00 per month.
By mail: Canada, $3.50 per month, $10.00 per three months, $38.00 per year. United States, $4.00 per month.
Sunday only: Canada, 25c per copy, $13.00 per year United States, 30c per copy, $15.60 per year; Commonwealth and foreign rates upon request.
Mail subscriptions are payable in advance.
Authorized as second class mail, Post Office Department, Ottawa.
Member Audit Bureau of Circulations.

TERMS OF PUBLICATION

The Victoria Press Ltd. shall not be liable for no-insertion of any advertisement beyond the amount paid for such advertisement.

In the event of an error occurring the liability of Victoria Press Ltd. shall not exceed the charge for the space actually occupied by the item in question.

All claims on error in publication shall be made within 12 hours thereafter and if not made shall not be considered. No claim will be allowed for more than one incorrect insertion nor for errors not affecting the value of the advertisement.

All estimates of cost are approximate. Advertisers will be charged with space actually used.

All advertising copy will be subject to the approval of the Victoria Press Ltd., who reserve the right in its sole discretion to classify, reject or insert copy furnished.

Advertisements must comply with the British Columbia Human Rights Act which prohibits any advertising that discriminates against any person because of his race, religion, sex, colour, nationality, ancestry or place of origin, or because his age is between 44 and 65 years, unless the condition is justified by a bona fide requirement for the work involved.

While every endeavor will be made to forward replies to box numbers to the advertiser as soon as possible, we accept no liability in respect of loss or damage alleged to arise through either failure or delay in forwarding such replies, however caused, whether by negligence or otherwise.

CIRCULATION REPRESENTATIVES

Duncan, Chemainus
P. J. Rogers 746-6181
Lake Cowichan, P. Edwards 749-6771
Pt. Alberni, Mrs. A. Nilson 723-5312
Nanaimo, R. Lakey 58 3-2766

United States Representatives
MATHEWS, SHANNO AND CULLEN, INC.
New York, Boston, Chicago, Detroit, Philadelphia, Pittsburgh, Cleveland, Syracuse, Charlotte, Atlanta, Cincinnati.

DUNCAN BUREAU
262 Station Street (Hamilton Electric Building). Office and telephone hours 1 p.m. to 5 p.m. Monday to Friday, inclusive.
PHONE DUNCAN 746-6181

CLASSIFIED SERVICE FOR DUNCAN COWICHAN VALLEY CHEMAINUS RESIDENTS
Classified Ads phoned in to our Duncan office before 3:30 p.m. will appear 746-6181 in the following day's papers.

PHONE DIRECT
386-2121
TO PLACE YOUR CLASSIFIED AD

5 DEATHS, FUNERALS

BEECH — On April 30, 1971, at Duncan, B.C., David Robert Beech, beloved husband of Eva Iris Beech, of Mountain View Crescent, Duncan, aged 64 years. Born in Golden, B.C., Mr. Beech took up residence in the Cowichan Valley in 1911. He was employed as a logger and latterly owned and operated The Mill Bay Marina till retiring in 1967. He was a life member of the BPOE of Duncan and Lake Cowichan. A member of the United Church of Canada. Mr. Beech is survived by his wife, Eva Iris; one son, John Thomas, of Lake Cowichan; one daughter, Mrs. G. McCarthy (Irene), of Victoria; 7 grandchildren; 2 nephews in Victoria.
Funeral services will be held 3:30 p.m. Monday, May 3, in the First Funeral Chapel, with Rev. P. K. Louie officiating. Interment in Mountain View Cemetery. First Funeral Chapel in care of arrangements.

BURROWS—At the Veterans' Hospital on April 29, 1971, Mr. Robert M. Burrows, age 77 years, of 2568 Cadboro Bay Rd., born in England. He leaves to mourn his passing his wife, Edith, at home; sons, Bill and George, of Victoria; and daughters, Mrs. R. (June) James, Mrs. B. (Edith) Longpre, Mrs. K. (Muriel) Lineham, Mrs. G. (Doris) Jones, all of Victoria, and Mrs. D. (Peggy) Butler, of Powell River; also 17 grandchildren and 8 great-grandchildren.
Funeral services will be held at McCall Bros. FLORAL CHAPEL, Johnson and Vancouver Sts., on Tues., May 4, at 1:15 p.m. with the Rev. Archdeacon A. E. Hendy officiating. Interment at Royal Oak Burial Park.

FLETCHER—In Victoria on April 30, 1971, Mary Lillian Fletcher, aged 65 years, of 1330 Purcell Place, resident of Victoria since 1941, formerly of Saskatoon. Widow of Cec Fletcher, well known Victoria Clothier. She is survived by 3 daughters, Mrs. J. (Beverley) Watson, Mrs. E. (Carol) Lewis and Heather, all of Victoria; 3 grandsons; her nephew Earl Barrons of Kamloops.
Funeral service in McCall Bros. FLORAL CHAPEL, Johnson and Vancouver Sts., on Monday, May 3, at 11:00 a.m., with the Very Rev. Dr. J. L. W. McLean officiating. Private Interment at Royal Oak Burial Park.

FLYNN — On April 30, 1971, in hospital in Edmonton, Mrs. Cora Flynn, aged 89 years, widow of the late Thomas Flynn. Born in Copenhagen, Denmark, she resided in Edmonton district since 1901, late residence 8732 - 76 Ave. and for 3 years was a resident of Victoria. She leaves two daughters, Mrs. E. H. McKinty (Thelma) of Victoria and Mrs. Margaret Richardson of Vancouver; four sons, James and John of Victoria, Reginald of Prince George and Edward of Edmonton; 10 grandchildren in Victoria, three in Alberta, and one great-great-grandchild in Alberta.
Funeral services will be held in McCall Bros. FLORAL CHAPEL, Johnson and Vancouver Sts., on Wednesday, May 5, at 3 p.m. Rev. J. Travis officiating. Interment in Hatley Memorial Gardens.

GREENFIELD—At the Royal Jubilee Hospital on April 29, 1971, Miss Lila May Greenfield, in her 87th year. Born in St. Mary's, Ontario, and a resident here for 17 years, formerly of Winnipeg, Man., where she was a school teacher for many years. Survived by cousins and many friends.
Funeral service in HAYWARD'S FUNERAL CHAPEL, 734 Broughton St., on Monday, May 3, 1971, at 1:30 p.m. Rev. R. G. Thompson officiating. Cremation.

GREENWOOD—Ernest who passed away April 18, 1971.
Memorial Mass will be held Monday, May 3, at 10 a.m. at St. Andrew's Cathedral, Father Richard Caldwell.

HARMSTON — In Victoria on April 30, 1971, Evelyn Mabel Harmston, of 450 Simcoe Street. Predeceased by her husband, Edward W., in 1961. Survived by two sons and daughters-in-law, Capt. and Mrs. E. W. Harmston, Capt. and Mrs. M. H. Harmston both of Ottawa, Ont., and a son, Alan D. Harmston, Victoria; 6 grandchildren, also a sister, Mrs. H. (Tot) McCready-Diarmid, and a nephew and niece, Mr. and Mrs. H. P. Dainton, in England. She was a long time resident of Victoria and a member of the Anglican Mothers Union.
Funeral service Tuesday at 10:00 a.m. in the Lady Chapel, Christ Church Cathedral. Rev. Father John Lancaster officiating. Interment, Hatley Memorial Gardens. HAYWARD'S CHAPEL in charge of arrangements.

HENDERSON—In Victoria on April 29, 1971, after a lengthy illness, Mr. William Grieve Henderson in his 90th year, of 1057 St. David, late of Winnipeg and Kenora, Ont., born in Scotland. Predeceased by his wife Helen in 1944, he leaves his daughter, Mrs. Betty Halliwell, at the residence; his son, William Henderson of Winnipeg and 5 grandchildren.
Funeral service in McCall Bros. FAMILY CHAPEL on Monday, May 3, at 1:00 p.m., followed by cremation.

HEWITT — In Victoria on April 29, 1971, Mr. Leonard E. Hewitt, aged 68 years, of 791 Pandora Ave.; born in England, formerly of Montreal. He is survived by his wife, Muriel, and relatives in Eastern Canada. He was a member of Capital City Lodge, K of P and was a member of D.O.K.K.
Funeral service in McCall Bros. Chapel, Johnson and Vancouver Sts., on Tuesday, May 4, at 3:30 p.m. under auspices of K of P, followed by cremation. (Flowers gratefully declined)

JOLLEY—On April 29, 1971, Robert Elmer Jolley, aged 76. The late Mr. Jolley was born in Croswell, Michigan, and came to Canada in 1903, residing on a farm near Miniota, Man., and came to B.C. in 1948. He served with the Winnipeg Grenadiers and was wounded August, 1918, and was a member of the War Amputations of Canada, Victoria branch. Survived by his loving wife, Margaret, at the residence; also 1 sister, Miss Anetta Jolley, Winnipeg, Man., and 1 brother, Wilford Jolley, Moose Jaw, Sask.
Funeral service in HAYWARD'S FUNERAL CHAPEL on Monday, May 3, at 3:15 p.m. Rev. Canon Robert Willis officiating. Interment Field of Honor, Hatley Memorial Gardens.

KEEFE — At the Royal Jubilee Hospital, on April 29, 1971, Mrs. Nona Dean Keefe, of 1737 Rockland Ave.; born in Philadelphia, Penn., a resident of Victoria since 1969. She is survived by her husband, Commander Thomas J. Keefe Jr., U.S. Navy; 5 children, Alyson, Michele, Lauren, Brian and Shannon Lee, all at home; her mother, Mrs. Gertrude B. Dean, Philadelphia; 3 sisters, Mrs. Beverley Calpan, Mrs. Meryl Schmucker and Mrs. Adrianne Lee all of Philadelphia; also her aunt and uncle, Mr. and Mrs. Matthew J. McCarthy of Philadelphia.
Prayers will be offered in St. Patrick's Church, Haultain St., on Sunday, May 2, at 8:00 p.m. Mass will be celebrated in the church on Monday, May 3, at 10:00 a.m., Rev. Father J. Jackson celebrant. Accompanied to Philadelphia for interment. McCall Bros. Funeral Directors in charge of arrangements.

LARBALESTER — In Victoria on April 29, 1971, Elizabeth Ponton Larbalester (Nee Pearson), aged 82 years, of 174 Kiwanis Villa, 3035 Cook Street. Born in Winnipeg, Manitoba, and moved to Fort William, Ont., where she resided until 1946 when she moved to Victoria. Predeceased by her father, Adam Pearson, in 1956. Survived by her loving sister, Agnes Leno, 1300 Yates Street; a niece, Mrs. Marjorie Bamford and a nephew, Mr. Frank Leno, all of Victoria.
Funeral services will be held in the Thomson and Irving Funeral Chapel, on Monday, May 3, 1971, at 3:30 p.m., Rev. A. M. Beaton officiating followed by Cremation. Flowers gratefully declined. Donations may be made to The Salvation Army, 757 Pandora Avenue, Victoria, B.C.

LEAHY — In Victoria on April 29, 1971, Miss Nora Katherine Leahy, aged 53 years, of 3221 Aldridge St., a native daughter. She leaves three sisters, Mrs. H. (Peg) Nuttall, Mrs. J. F. (Ellen) Newman of Victoria and Mrs. S. R. (Theresa) Hughes of Toronto and four brothers, Patrick, Thomas, John and Bernard, all of Victoria; also her dear friend, Miss Eleanor Sutherland, with whom she resided.
Prayers will be offered in St. Patrick's Church, Haultain St., on Monday, May 3, at 7:30 p.m. Mass will be celebrated at the church on Tuesday, May 4, at 10:00 a.m., with Rev. Father J. Jackson as celebrant. Interment at Ross Bay Cemetery. McCall Bros. Funeral Directors Ltd. in charge of arrangements.

LUCK—In Victoria, on April 30, 1971, Mr. Maurice Gratney Luck, of 45 Moss St., in his 80th year; born in Northampton, England, and a resident of this city for the past 7 years, formerly of Burnaby, B.C. He is survived by his loving wife, Amy, at the residence; a niece, Mrs. J. P. Dingwall of Surrey and a nephew Larry Luck of Victoria; several nieces and nephews in Canada and England. He served in the 47th Battalion of the 131st Regiment of New Westminster during the First World War.
PRIVATE service in McCall Bros. FAMILY CHAPEL, on Monday, May 3, with the Rev. Angus Cameron of Lundavra officiating. Cremation. (Flowers gratefully declined. Those so desiring may contribute to the Heart Fund, 620 View St.)

MATICHUK — At Victoria, B.C. on April 30, 1971, William Matichuk, formerly of Fort William, Ont., and a resident here for 16 years. Survived by his beloved wife, Mary, and a daughter, Louise, at the residence; also his son and daughter-in-law, Mr. and Mrs. William Matichuk, and 2 grandchildren, William and Susan, in Toronto, Ont.
Funeral Mass in St. Nicholas Ukrainian Catholic Church, Cook and Caledonia Sts., on Tuesday, May 4, 1971, at 2:00 p.m., Rev. Father Ivan Makuch celebrant. Interment Royal Oak Burial Park. HAYWARD'S CHAPEL in charge of arrangements.

McINTOSH—In Victoria, April 28, Agnes Valentine McIntosh, aged 80 years, late of Ste. 120—3035 Cook St. Survived by son Alex, Oak Harbor, Washington; 3 grandchildren; also nieces and nephews. CHAPLIN'S FUNERAL CHAPEL in charge of arrangements. Cremation.

McLAREN — On April 30, 1971, at St. Joseph's Hospital, Victoria, B.C. Mrs. Bernice McLaren, aged 58 years, born in Vancouver, and a resident of Victoria for many years. She leaves her loving husband, Douglas, at the residence, 3204 Aldridge St.; her only daughter, Mrs. David (Elaine Bernice) Shoemaker and cherished infant granddaughter, Lauren Clare, 2091 Townley St.; 2 brothers, Albert Monteski, Victoria and Edmund Montey in Gallon Ohio; nieces and nephews.
PRIVATE MASS in St. Patrick's Church, Haultain St. on Thursday, May 6, at 10:00 a.m., with Rev. Father J. Jackson celebrant. Interment at Royal Oak Burial Park. (Flowers gratefully declined. If desired, donations to the Cancer Fund, P.O. Box 202, may be made). McCall Bros. Funeral Directors in charge of arrangements.

MENZIES — At the Aberdeen Hospital, on May 1, 1971, Mrs. Gertrude Menzies, in her 81st year, of 1013 Vancouver St., Victoria, B.C. She leaves her husband, Thomas R. Menzies, and two daughters, Dorothy of Edmonton, Alberta, and Eleanor of Vancouver, B.C.; 7 grandchildren. Mrs. Menzies was born in Rossburn, Manitoba, and had resided in Victoria for the past 21 years.
Funeral services will be held in McCall Bros. MAIN CHAPEL, Johnson and Vancouver Sts., on Tuesday, May 4, at 4:30 p.m., with the Rev. Bruce Molloy officiating, followed by cremation. (Flowers gratefully declined).

CLASSIFICATION INDEX

VITAL STATISTICS
1 Births
5 Deaths and Funerals
8 Cards of Thanks
9 In Memoriam
10 Funeral Directors

NOTICES
11 Monumental
14 Announcements
15 Coming Events and Meetings
16 Catering, Banquet and Reception Rooms
17 Restaurants
18 Places to Visit
20 Lost and Found

EMPLOYMENT
21 Male Help Wanted
25 Male or Female Help Wanted
26 Female Help Wanted
27 Teachers Wanted
29 Situations Wanted Male
30 Situations Wanted Female
31 Situations Wanted Male or Female

BUSINESS SERVICES AND DIRECTORY
36 Business Services and Directory

PERSONAL SERVICES
32 Trade Schools
33 Bands, Musicians and Orchestras
38 Travel
39 Personals
40 Business Personals
42 Education
43 Dancing
71 Music Teachers

MERCHANDISING
60 Fuel
63 Timber
65 Building Supplies
70 Musical Instruments
77 Motorcycles
78 Bicycles
80 Boats and Marine
83 Aeronautical
92 Sporting Goods
93 Stoves and Furnaces
96 Cameras, Supplies and Photo Finishing
97 Furniture
98 TV, Stereo, Radio Sales and Service
99 Groceries, Meat and Produce
100 Miscellaneous for Sale
103 Miscellaneous Wanted
109 Miscellaneous to Rent
112 Wanted to Rent, Miscellaneous
115 Swaps
117 Antiques
119 Florists
120 Garden Supplies
125 Pets and Supplies
127 Chicks, Poultry, Hatching Eggs, Supplies
128 Livestock and Supplies
130 Heavy Equipment, Machinery
135 Farm Implements

AUTOMOTIVE
150 Cars for Sale
151 Foreign Import and Sports Cars
152 New Car Directory
154 Trucks and Buses
156 U-Drives and Auto Washing
158 Tires
160 Parts, Accessories
162 Auto Repairs, Service and Towing
164 Auto Body Work and Painting
166 Cars and Trucks Wanted
168 Campers and Trailers
169 Mobile Homes and Parks

ACCOMMODATION
175 Hotels
178 Summer Resorts
181 Tourist Accommodation
185 Convalescent and Rest Homes

RENTALS
190 Room and Board
191 Room and Board Wanted
193 Rooms to Rent
194 Rooms Wanted
197 Housekeeping Rooms to Rent
199 Housekeeping Rooms Wanted
200 Apartments to Rent, Unfurnished
201 Apartments to Rent, Furnished
203 Apartments Wanted
206 Duplexes to Rent
207 Duplexes Wanted to Rent
210 Houses to Rent, Unfurnished
211 Houses to Rent, Furnished
212 Houses Wanted to Rent
215 Halls, Warehouses, Stores and Offices to Rent

FINANCIAL
155 Automobile Financing and Insurance
230 Personal Loans and Insurance
233 Mortgage Loans and Insurance
234 Mortgages for Sale
235 Wanted to Borrow

REAL ESTATE
240 Business Opportunities
241 Business Opportunities Wanted
244 Revenue Property
245 Revenue Properties Wanted
247 Commercial or Industrial Properties
250 Houses for Sale
253 Country Homes and Properties
256 Waterfront Properties
260 Condominiums for Sale
263 Garages for Sale, Rent, Wanted
265 Houses Wanted to Buy
268 Listings Wanted
270 Exchange Real Estate
271 Lots for Sale
273 Property for Sale
274 Property Wanted
280 Acreage for Sale and Wanted
285 Up-Island Properties
290 Farms for Sale and Wanted
293 Gulf Islands Properties
295 Listings Cancelled

NOTICE OF COPYRIGHT

Full, complete and sole copyright in any advertisement produced by Victoria Press Ltd. is vested in, and belongs to, Victoria Press Ltd.; provided, however, that copyright IN THAT PART AND THAT PART ONLY of any such advertisement consisting of illustrations, borders, signatures or similar components which is, or are, supplied to Victoria Press Ltd. by the advertiser in the form of engravings, matrices, casts, etc., and incorporated in said advertisement shall remain in and belong to the advertiser.

8 CARDS OF THANKS

Sincere kindness and sympathy bring consolation in a time of sorrow. The many helpful acts and understanding words of relatives and friends after the sudden loss of our dear husband and father Earl Devard Gravelle; the services of the pallbearers, John H. Brown, Donald Reynolds, Gordon Rowland, Robin Coma, all of Port Alberni, and Fred Quick, Art Weberg of Victoria, all are blended into a beautiful and heart warming memory. Special thanks to Rev. Rae Allen for a beautiful service and McCall Bros. Funeral Directors for all their kindness—Mrs. E. Gravelle, daughter Lorna, son Terry.

I wish to express my deep gratitude to my many friends for their kind expressions of sympathy in the recent loss of my dear husband Fred. Also to the doctors and nurses of the Veterans Hospital, McCall Bros. and the Pro. Patricia Branch of the Legion. Mrs. Marjorie Durick.

We wish to express the sincere gratitude in our hearts to relatives, friends and neighbors for their cards, letters and flowers received during the recent loss of my dearly beloved husband and sadly missed Dad, Cpl. Douglas Gasse. Special thanks to Dr. J. L. W. McLean, Rev. B. Mallory and choir members of St. Andrew's Presbyterian Church. Mrs. Laura Gosse, Sally and Steve.

Words can never express the kind thoughts and sympathy extended on the death of Mother and Dad, Marie and Walter (Frank) Wainwright. Special thanks to Dr. Butler and Dr. James and to all who generously donated to the B.C. Heart Fund. — Son, Roy and Grandson, Ken.

I wish sincerely to thank my friends for their kind expressions of sympathy and for the beautiful floral offerings in my recent bereavement in losing my dear husband Alex Ross. Also many thanks to Rev. Peter Wilkinson. — Helen Ross.

CARD OF THANKS

We desire to thank our friends especially my husband's co-workers in the Federal Post Office for their kindness, words of sympathy and floral offerings in our late bereavement.—Mrs. M. McPhail and sons William and Richard.

9 IN MEMORIAM

ORCHIN—In loving memory of my wife Kathleen, who passed away May 3, 1966.
Loving and kind in all her ways
Upright and just, to the end of her days.
Sincere and true, in her heart and mind,
Beautiful memories she left behind.
—Sadly missed and ever remembered by her loving husband Ernest.

ORCHIN—In loving memory of a very dear Mother and Grandmother, who passed away May 3, 1966.
Gracious, gentle, Mother,
Always sweet and kind—
You only saw the good in folks
And to their faults were kind.
God's taken you to Heaven,
Where all is joy and mirth
But the place you left so empty,
No one can fill on earth.
—Always remembered by her daughter Leslie and family.

ORCHIN—Kathleen, who passed away May 3, 1966.
Dear Mother, you are not forgotten,
Though on earth you are no more
Still in memory you are with us
As you always were before.
—Always remembered, Laurence, Marlene and children.

PLOWMAN—In loving memory of a dear husband, father and grandfather, Roy J. Plowman, who passed away May 3, 1969.
Two years have passed since that sad day,
When one we loved, was called away.
God took him home, it was His will,
Within our hearts he liveth still.
—Sadly missed by his loving wife Marguerite, Kay, Sam and grandchildren.

10 FUNERAL DIRECTORS

McCALL BROS
Funeral Chapels
1400 Vancouver Street
385-4465 — 385-4466 — 385-4467
The wishes of all concerned fulfilled with good taste.

SUNDAY
KEEFE, Mrs. Nona Dean
8:00 p.m.—PRAYERS
—ST. PATRICK'S CHURCH

MONDAY
KEEFE, Mrs. Nona Dean
10:00 a.m.—MASS
—ST. PATRICK'S CHURCH
FLETCHER, Mrs. Mary
11:00 a.m.—FLORAL CHAPEL
HENDERSON, Mr. William Grieve
1:00 p.m.—FAMILY CHAPEL
LUCK, Mr. Maurice
—PRIVATE SERVICE
—FAMILY CHAPEL
TROUGHTON, Mr. Gordon William
3:00 p.m.—FAMILY CHAPEL
LEAHY, Miss Nora Katherine
7:30 p.m.—PRAYERS
—ST. PATRICK'S CHURCH

TUESDAY
LEAHY, Miss Nora Katherine
10:00 a.m.—MASS
—ST. PATRICK'S CHURCH
BLAKE, Mrs. Bessie
10:15 a.m.—PRIVATE SERVICE
—FAMILY CHAPEL
BURROWS, Mr. Robert M.
1:15 p.m.—FLORAL CHAPEL
HEWITT, Mr. Joseph Leonard
3:30 p.m.—FLORAL CHAPEL

THURSDAY
McLAREN, Mrs. Bernice
10:00 a.m.—PRIVATE MASS
—ST. PATRICK'S CHURCH

TO BE ANNOUNCED
FLYNN, Mrs. Cora

CHAPLIN'S FUNERAL CHAPEL
Kindness — Courtesy — Service
1155 Fort 384-5512

10 FUNERAL DIRECTORS

WE CARE
Four Chapels Dedicated to Service.

SANDS MORTUARY LTD.
'Memorial Chapel of Chimes'
1803 Quadra, Victoria, B.C.
388-5155 - 388-5156 - 383-7511

SANDS
"CHAPEL OF ROSES"
9838 Fourth St., Sidney, B.C.
656-2932

WESTWOOD
"CHAPEL OF FLOWERS" (SANDS)
No. 1, Newcastle Ave., Nanaimo, B.C. - 753-2032

SANDS
"CHAPEL OF HEATHER"
317 Goldstream Ave., Colwood, B.C. - 478-3821

Independent, Family Owned and Controlled: Sands since 1912.

THOMSON & IRVING
Funeral Chapel
Est. 1906 — Formerly of Winnipeg
A Dignified and Understanding Service at Moderate Cost
PRE-NEED AT NEED
SHIPMENTS
1625 Quadra St. Phone 384-2612

HAYWARD'S CHAPEL
Ready to carry out the family's wishes, quietly, sympathetically, with efficiency and dignity.
386-3505
734 Broughton St.
A. W. FRANCIS, OWNER-MGR.

FIRST MEMORIAL SERVICES
Undertakers for the Memorial Society of B.C. — 384-7041

11 MONUMENTAL

STEWART MONUMENTAL Works Ltd.
ESTABLISHED 1896
Memorial of Distinction
Marble fireplaces and tablets, s.
1403 May St. 384-3452

MORTIMER'S MONUMENTS
ESTABLISHED 1877
"The Finest in Craftsmanship"
633 David St. — 383-6421

14 ANNOUNCEMENTS

HELL DRIVER
½-Price Tickets
At DAVID 386-6168

WINNING TICKETS OF M.S. Golden Key Auxiliary prize draw April 28: Nos. 1239, 1234, 2176.

15 COMING EVENTS and MEETINGS

ARMY, NAVY AND AIR FORCE
SUNDAY BINGO
May 2, 7 p.m.
Club Tango
20 Games
No game less than $20
All Good Neighbours
1 game $50
1 game $100
Extra Prizes and Door Prizes
5 extra games 25c a card
Admission $1.00
In aid of Juvenile Sports and Veterans' Ben.

LEGION BINGO
CLUB TANGO
1037 View
Every Mon., 7:30 p.m.
Free Transportation to town
Door Prizes
20 Good Neighbor Games
Operated by Veterans for Veterans' Benevolence

ALL EX-RCN CHIEFS AND PO'S of the Bosun's Branch 1960 are invited to contact Ken, 388-1442 or Les, 385-1671 to join the Bosun's Association. A dance will be held in the Buffalo Hall, Langford, on May 15.

HORSE RACING VANCOUVER — V.I. Coach Lines Race Track Special leaves Saturday, May 8, and every second Saturday 9 a.m., returns 9:15 p.m. $7.00 ea. Call 385-4411 Loc. 45. V.I. Coach Lines Ltd. 710 Douglas Street.

OFFICIAL OPENING MAY 5, CMHA, 1450 Elford St. Open House 2-4 p.m.

16 CATERING, BANQUET and RECEPTION ROOMS

WEDDINGS, BANQUETS, MEETing. Taj Mahal, 1318 Broad. 383-5525

20 LOST and FOUND

FOUND, YOUNG FEMALE CAT grey and orange with white bib, would like to find owner, before kittens are born. Esquimalt area. 384-3379.

REWARD OFFERED FOR RETURN of missing lady's Peugeot racing bike. Victoria Press, Box 385.

LOST THURSDAY; DOWN TOWN or Cook Street. Gold rose brooch with pearl. Sentimental value. Reward. 383-7580.

LOST: APRIL 14, GOLD BRACElet with pearls and jade. Reward. Phone collect. 743-9716.

LOST BETWEEN COOK AND Fairfield, reading glasses in orange and beige case. 592-0037.

LOST, GOLD FRAMED GLASSES in orange case, Shelbourne-Hillside area, needed urgently. 383-9519.

LOST: GOLD WATCH, BETWEEN Head St. and Dunsmuir, Thursday, name inscribed. Reward. 385-0545.

LOST: MALE SIAMESE IN Burnside-Gorge area. Reward. 382-0378.

LOST: LADIES' GOLD CHARM bracelet. Treasured. 598-5545.

LOST YOUR PET? — HOMES wanted, found. SPCA. 383-0514.

HAVE YOU LOST YOUR CAT? Homes wanted. CPL. 598-5731.

LOST: BLUE BUDGIE, 900 BANK St., 598-4553.

CLASSIFIED
"Where your articles sell faster and cost less to sell!"
DIAL 386-2121 NOW

21 MALE HELP WANTED

ADVERTISEMENTS IN THIS CLASSIFICATION MUST COMPLY WITH THE BRITISH COLUMBIA HUMAN RIGHTS ACT SEE COLUMN 1

TEACHERS!
EXCEPTIONAL OPPORTUNITY

An important Canadian Company is looking in the Greater Victoria region for a man to examine a business opportunity which is really worthwhile. This man should possess a certain experience with the public and have an active background.

We are prepared to invest a considerable sum of money for the development of the man who meets our requirements.

If you are interested in earning an initial salary of $6000 to $9000 in relation to your aptitudes write to Victoria Press, Box 412, stating age, educational background, marital status and a record of previous employment. All replies will be treated in strict confidence.

OPPORTUNITY — SECURITY
No experience necessary.
—Permanent secure position.
—Training programme leads to managerial assignment.
—Rapid advancement.
—Comfortable starting salary.
—Future earnings are well above average.
—Work consists of helping people with their financial problems.
—Many employee benefits.
AVCO FINANCIAL SERVICES
742 YATES STREET
386-2407

ELECTRICAL ADVERTISING
A high-calibre salesman is required to work the Victoria territory for a large sign manufacturer. Experience in the sign industry an asset but not essential as we will train the right applicant. Remuneration in proportion to experience and ability. All company benefits available. Car is essential. For a personal interview, send details of sales experience, etc., to Victoria Press, Box 313.

OPPORTUNITY
We are looking for a potential salesman — not high pressure, but rather an earnest man who will welcome a permanent position. Above average salary with benefits and training will be given to the right man. Reply by letter, giving complete information. All replies strictly confidential. Victoria Press, Box 386.

Guaranteed Lighting Salesman (Lamps and Fluorescent tubes) needed for this area. Direct and repeat orders fully credited. We seek an experienced salesman. Age no barrier. All replies treated in confidence, no objection to other lines. J. Sylvestre, C & B Limited, P.O. Box 4123, Postal Station "D", Hamilton, Ontario.

PART-TIME ACCOUNTANT
We require a competent accountant for approximately 50 hours per month to attend to payroll preparation, processing and recording of accounts payable, operation of general ledger, etc. Reply in writing setting out details of experience and remuneration required to Victoria Press, Box 409.

TWO MILLWRIGHTS — REquired for Sawmill at Campbell River.
—Steady Work
—Swing Shift
—Union Rate
(Apprentice millwrights may apply) Box 249, Campbell River, B.C. Phone 287-3307 (evenings).

NORTHERN INTERIOR SHIPYARD requires working foreman-manager fully conversant with wooden and steel marine repairs and installation; and able to be trained to operate small drydock. Reply in confidence to Victoria Press, Box 405.

DENTAL TECHNICIANS
Experience in either Crown and Bridge or Porcelain. Salary commensurate with ability. Fringe Benefits. For further information contact Dahlin Dental Lab. Box 3875, Portland Oregon.

HELP WANTED
Applications will be accepted for the position of secretary for a fraternal organization. It will suit a retired or semi-retired person. Send applications to Victoria Press, Box 408.

ATTENTION BACHELOR OF commerce graduates. We have a position for you — Sales commission and Bonus — Exotic company conventions — full fringe benefits available. Write full resume to Victoria Press, Box 387.

LIFE INSURANCE SALESMAN required immediately, previous selling experience helpful, but not necessary. Must be bondable. Excellent salary plus commission and fringe benefits. For appointment please call 388-6681, 9 a.m. - 5 p.m.

ADVERTISING SALESMAN WITH experience to sell new flying billboards — leads, salary, commission. The right man will be right and lucky. Send resume Victoria Press Box 393.

SERVICE STATION SALESMAN. City station, offers steady employment. Shift work. Must be bondable. Phone 383-2923 for interview, appointment before 3 p.m.

RETIRED SALES EXECUTIVE TO promote and sell truck campers and trailers. good commissions to the right man. 388-6511.

WANTED: BRICKLAYER AND bricklayers' helper. Also an apprentice. Apply Monday a.m., 3022 Jutland.

TOP GRADE MARINE MEchanic, gas, diesel, welding. Ideal Vancouver Island location. Steady. Victoria Press, Box 422.

PLUMBER WANTED TO ASSIST owner in plumbing new house, must know Victoria By-Laws. 386-1517.

WANTED IMMEDIATELY: ONE experienced shipwright for Canoe Cove Marina. 656-3915.

GOING TO VANCOUVER. NEED male driver with Valid Driver's licence. Wednesday, 5th. 383-6709.

WANTED DRY WALL TAPERS and applicators. 385-3612.

LATHER AND HELPER
382-6163.

25 MALE OR FEMALE HELP WANTED

ADVERTISEMENTS IN THIS CLASSIFICATION MUST COMPLY WITH THE BRITISH COLUMBIA HUMAN RIGHTS ACT SEE COLUMN 1

REALTORS
JOIN THE TEAM AT
OAK BAY REALTY
The Oak Bay area is recognized as having the finest real estate. If you live or work in this area why waste your time and gas going to an office downtown? At OAK BAY REALTY we are enlarging our team and would like to talk to you about the advantages of joining us. Generous commission split, congenial companions, MSA and Group Life Insurance. Office and sales assistance, leads, encouragement and personal supervision. Come and see our new office at 2194 Oak Bay Ave. Call Jack Mears, 598-3321. MEARS' OAK BAY REALTY LTD.

TO SELL AND DEMONSTRATE Brother Knitting Machines, in your home, buyers home, or in store. Excellent commission basis. Phone 383-3328.

CARETAKER HUSBAND AND wife required for 28 rooms, downtown location. Suite provided. Victoria Press, Box 399.

WANTED BY MAY 1, RELIABLE person as general helper. Must have experience with animals, can live in. Good Shepherd Shelter at Mill Bay.

RELIABLE MIDDLE-AGED couple to caretake 37-suite apartment. Apply at Victoria Press Box 415.

REAL ESTATE

LOOK! WHITTOME'S — NOW IN ROYAL OAK
Thinking of making a move? We have openings for 3 or 4 licensed sales people. Consider these advantages:
1—Fine location with plenty of Free Parking.
2—No management competition.
3—Appraisal assistance in listing.
4—A successfully operated Guaranteed Sales Plan.
Want to know more?
Give Jack Kenner a call at 479-1667
J. H. Whittome and Co. Ltd.
Royal Oak Branch, 479-1667

UNIVERSITY STUDENT
Summer employment or full-time career. Must be willing to put a real effort in work, training supplied. Earning from $700-$2000 per month. 382-4296, 10 a.m.-12 noon for interview appointment only. No information on phone and no triflers please.

CARETAKERS
Caretaker couple required for 18 suite Apt. Live-in. 1-BDRM suite provided plus salary. References required. Victoria Press Box 371.

WANTED IMMEDIATELY 3 GOOD musicians, must be able to read, organist, bass guitar and drums. Must be willing to travel. If interested call Bill David. 385-4105.

FOR ESTABLISHED LOCAL COMpany, responsible person good at figures, and familiar with stock control and invoicing procedures. Some typing. Victoria Press, Box 370.

MIDDLE-AGED ENERGETIC couple for caretaking duties in large block. Good wages. Victoria Press, Box 249.

CARETAKERS, LIVE-IN, SMALL apartment building, middle-aged woman or couple. Victoria Press, Box 400.

COUPLE TO LIVE AND WORK ON stock farm, able to drive, etc. Victoria Press Box 411.

26 FEMALE HELP WANTED

ADVERTISEMENTS IN THIS CLASSIFICATION MUST COMPLY WITH THE BRITISH COLUMBIA HUMAN RIGHTS ACT SEE COLUMN 1

SECRETARY — ASSISTANT TO PERSONNEL OFFICER
for
SCHOOL DISTRICT NO. 61 (GREATER VICTORIA)

Applicants for this position must have Junior Matriculation or equivalent educational standing, considerable experience in performing secretarial work of a responsible and confidential nature, including some supervisory experience; experience in interviewing, research and statistical analysis, interpretation of personnel policies and practices and the application of collective agreements, drafting and up-dating job specifications, maintaining personnel records, and related work; the ability to establish and maintain effective working relationships with associates, subordinates, superiors, and the public.

SALARY RANGE: $492 to $598 per month.

Applications in writing stating age, experience, qualifications, references, and telephone number will be received by the Personnel Officer, P.O. Box 700, Victoria, B.C., up to 4:30 p.m. on Friday, May 7, 1971.

DRAKE PERSONNEL

SECRETARY
Terrific spot for attractive girl who likes to combine shorthand-typing with reception duty and loves to work in a beautiful office.

LEGAL GAL
Plus office, established law firm, downtown location. Previous legal experience preferred. Good shorthand and typing.

RECPT-TYPIST
Here it is — variety and responsibility for the eager girl with initiative and good typing skill and a big smile for the front desk.

DRAKE PERSONNEL
895 Fort Street 385-3425
"Never a fee to Applicant"

RECEPTIONIST - STENOGRAPHER required by chartered accountants office. Must enjoy meeting public and be able to type financial statements and take dictation. Salary commensurate with experience. Fringe benefits include M.S.A., Group Insurance, Pension Plan, etc. Please apply P.O. Box 398, Victoria, B.C.

RN FOR THE POSITION OF matron for a private hospital in the Comox Valley. Good working conditions, living quarters provided. Suitable for husband and wife team. References required. Direct replies to the matron, Box 579, Comox, B.C.

EXPERIENCED WAITRESS, FULL time and part-time, above minimum wage. No triflers. Apply Mrs. P. Campbell, F. W. Woolworth's, 1200 Douglas, 9:30-11, Monday to Friday.

WANTED BY ELDERLY gentleman, mature lady as companion and to perform general household duties. Live in. Suitable remuneration. 2130 Kings Rd. Phone 592-4017.

"CAN YOU QUALIFY"
Need someone over 21 to assist in my business. 2 hours a day, 5-day week. $45 per week. For interview appointment phone Mrs. Hatch, 386-9367, between 2 and 4 p.m.

PERSONABLE TYPIST AND cashier. Experienced also in general small office routine. Please phone 382-5138 for appointment. The Gallery Home Furniture Company.

MOTHERLESS HOME WITH 4 school-age children needs mature housekeeper on permanent basis. Live-in. Good accommodation. 598-3935.

CLEANING WOMAN REQUIRED for modern apartment block, very central location. Average 2 hours daily, $1.50 per hour. Victoria Press, Box 425.

LADY INTERESTED IN PREsenting LeVoy's fashions, part or full time. Demonstrational seminar planned Saturday, May 8th. 383-6615 or 477-4429.

HAIRDRESSER, MARRIED, PARTtimer required (some full-time). Annas Taylor Beauty Salon (Mr. Andrews, 383-6015. Evenings 598-1849.)

GROCERY CASHIER FOR supermarket. Please state experience and give references to Victoria Press, Box 421.

CONGENIAL ENGLISH LADY, must be fond of country life. Light housekeeping and companion. Live in. Victoria press, Box 423.

LIVE-IN MATURE, RELIABLE housekeeper, full charge. Driver's licence. One to cook for. Victoria Press, Box 358.

BABYSITTER REQUIRED, 3-4 days weekly, Cookman St., Oak Bay area, mature woman preferred. 598-3262.

GOOD WORKING COLLEGE STUdent for small motel near Park. Reasonable. 383-5459.

DON'T WORK HARDER. WORK smarter. Part-time, no investment. 382-0136, 382-0925.

LADY FOR BABYSITTING AND light housekeeping. Occasional day or weekend. 656-4346.

TRAVEL CONSULTANT. TYPING essential. Please send resume to Victoria Press, Box 363.

BABYSITTER WANTED 2:30 TO about 5:30, Monday and Tuesdays, Capital Heights area. 382-0487.

RECEPTIONIST FOR BUSINESS office. Neat appearance. Victoria Press Box 420.

EXPERIENCED TELLER required. Please phone 388-3306.

CLERK-TYPIST, CARRY OUT statistical and accounting functions, bank reconciliation, coding accounts payable for data processing and other record keeping of a diversified nature. Present multi-clerical office serving a large social work staff. Salary $360-$445 depending upon experience. Good fringe benefits. Reply to Victoria Press Box 389.

LADIES' SPECIALTY SHOP REQUIRES
Experienced Salesperson for full time work.
Victoria Press, Box 402

EXPERIENCED PRACTICAL nurse for nursing home, 4-day week, 4 to 12 shift. Near Beacon Hill Park. References required. Phone 383-5447 between 10 a.m. and 4 p.m.

RECEPTIONIST-TYPIST REquired for doctors office. Please reply in own handwriting stating age and previous experience to Victoria Press, Box 416.

TRUST COMPANY REQUIRES A woman with teller and bookkeeping experience for the month of May thru Sept. For interivew, Mrs. I. L. Bamford, 386-3334.

LARGE VICTORIA LAW FIRM requires secretary with wide experience in conveyancing. Salary commensurate with experience and ability. 386-1465.

DO YOU HAVE THE TIME? I have the job for you. Managers and sales ladies needed. No investment. 478-4769, 382-5400, 384-0188.

WANTED: KIND WOMAN TO keep elderly lady company on housekeepers day off. Fernwood-Haultain area. 384-0641.

HOUSEKEEPER, MIDDLE-AGED, good plain cook. Reference. One person live-in. Victoria Press Box 373.

EXPERIENCED LEGAL SECRETARY, competent in conveyancing, for progressive law office. Van Cuylenborg and Grey. 383-4147.

EXPERIENCED COOK REQUIRED for local cafe, some night work. Phone 385-2623 between 11 a.m. and 1 p.m.

WANTED: PART-TIME HELP Experienced in grocery and bedding plants. Apply Harry's Grocery, 1817 Oak Bay Ave.

LADY TO LIVE-IN, TAKE CARE of house with father and 4 children, aged 10-15. One child no objection. Write 1781 Laval, Victoria, B.C.

HOUSEWIVES AND UNIVERSITY students. Interviewers needed, part-time work from home, hours to suit yourself. No selling. 477-3368.

EXPERIENCED SILK AND WOOL finisher. Mr. Leonard. 477-8323.

27 TEACHERS WANTED

ADVERTISEMENTS IN THIS CLASSIFICATION MUST COMPLY WITH THE BRITISH COLUMBIA HUMAN RIGHTS ACT SEE COLUMN 1

SCHOOL DISTRICT NO. 62 (SOOKE)

VICE-PRINCIPALSHIP at the ELIZABETH FISHER JUNIOR SECONDARY SCHOOL. This school, with 800 pupils, is well equipped and has an excellent staff. It is located in a growing area less than 10 miles from the Parliament Buildings in Victoria.

Applications will be received until May 17th, 1971 addressed to:

District Superintendent of Schools,
School District No. 62 (Sooke),
2227 Sooke Road,
Victoria, B.C.

SCHOOL DISTRICT No. 62 (SOOKE) Applications are invited for elementary teacher-librarian to serve two schools.
Applicants apply to:
District Superintendent of Schools,
2227 Sooke Road,
Victoria, B.C.

29 SITUATIONS WANTED MALE

YOUNG HARDWORKING MAN will do any physical labor. Will accept farm work. Full-time work required. Victoria Press, Box 401.

FREE ESTIMATES
Student with truck desires any moving, hauling or trucking. Odd jobs. 478-3837.

HARDWORKING YOUNG MAN needs odd jobs, gardening, clearing, etc. 382-3087.

FAMILY MAN, RELIABLE, WILL do gardening, painting, deliveries, etc. 384-0827.

"PAINTER"
Clean tradesman, big or small jobs. Interior-exterior. 383-5906, 383-3672.

ALL TYPE OF CEMENT WORK, sidewalks, steps, floors, etc. Free estimate. 478-3920 anytime.

LAWN CUTTING, ROTOTILLING. Free estimates. Good machines. 385-9829, after 5.

EXPERIENCED TRUCK DRIVER, previous job 21 years, wages open. 385-5603.

GRASS CUTTING, ANY TOUGH mowing job. 382-4644.

FENCING, CARPORTS, REPAIRS. Free estimates. 592-1972.

ROTOTILLING AND LAWN CUTting. 479-6969.

LANDSCAPING — REDESIGN Pruning, gardening, etc. 382-0201.

EXPERIENCED GARDENER AND fence repairer. 386-3698.

GREEN ACRES LAWN SERVICE
Let us take care of your lawn. Relax and enjoy yourself for the most reasonable rates available in Victoria. Let the experts do all the work.
Free fertilizing for all our new customers.
382-8308
Please keep this advert.

GREEN ACRES LAWN SERVICE
Let us take care of your lawn. Relax and enjoy yourself for the most reasonable rates available in Victoria. Let the experts do all the work.
Free fertilizing for all our new customers.
382-8308
Please keep this advert.

DUTCH LANDSCAPER
Redesign your garden for lower maintenance costs. Complete landscaping service including rockwalls, brick work, patios, ponds, supply of nursery stock, etc. Low winter and year round maintenance rates in effect now. Free estimates. Phone 592-1972 or 592-3748.

CARPENTRY: Kitchen, basement remodelling; cabinets, arborite, ceilings.
PAINTING: Interior, exterior. Free estimates. Reasonable, reliable. References. 592-3490 or 598-1945.

MOTEL MANAGER, PRESENTLY employed, Vancouver area, desires position Victoria area. For interview phone 479-5064 (May 3rd and May 4th only).

ELECTRONIC BENCH-WIREMAN, several years experience repairing highly complex electronic equipment. Excellent reference. Phone 384-9244.

RELIEF CARETAKER, RETIRED business man, will act as relief caretaker by day, week, or month. 592-4650.

16 YEARS EXPERIENCE AS owner operator in motel and resort industry. Would like position in Victoria. S. Johnson 592-2608.

DENTAL TECHNICIAN — 35 years' experience. Interested in locating in B.C. What offers? Victoria Press, Box 325.

MAN 50, SEEKS LIGHT EMPLOYment. Full or part-time. 479-2049.

RETIRED MAN WANTS WORK weekends and holidays. 382-4565.

NON-UNION BRICK LAYER, stone mason, phone 386-9503.

2 STUDENTS ANY WORK. Reasonable. 477-4301.

30 SITUATIONS WANTED FEMALE

PLAY SCHOOL AFTERNOONS, my home. High Shelbourne, near Lucky Dollar Store. Reasonable rates. Trained Nursery Nurse. 477-1277.

GOOD HOUSE CLEANERS AVAILable on short notice. Reliable and trustworthy. Welfare Mother's House Cleaning Association. Phone 383-0866.

GOOD WORKERS WANT HOUSE Cleaning jobs. Available on short notice. Work guaranteed. Phone 9 to 5, 385-8735.

DAILY HOUSEKEEPER AVAILable. Experienced. Recommended. Phone Mrs. Grace 385-3629 evenings.

TYPING, MY HOME. EXPERIenced typist, English, French, Spanish, etc. 477-4400 evenings.

RELIABLE LADY WOULD LIKE job helping on out-of-town guided tours. Good driver also. 592-3586.

DAY CARE, COLWOOD CORNER 478-5618.

BABY-SITTING IN MY HOME, Quadra-Balmoral area. 382-7378.

DAY CARE, MY HOME, FENCED in backyard, playmates. 479-5940.

31 SITUATIONS WANTED MALE OR FEMALE

HELP UNEMPLOYED FAMILIES — Spring clean-up, gardens or housework. Pick-up, delivery. Any odd jobs. Phone Youth Industries 388-3743.

HUSBAND AND WIFE MANAGEment team for highrise — hotel summer resort, etc. Non-drinkers 386-0972.

33 BANDS, MUSICIANS AND ORCHESTRAS

J.G.A. PLAYS BIG BAND stereo tape music for weddings — office parties. 478-2468.

36 BUSINESS SERVICES and DIRECTORY

Accounting Service

WILL DO ACCOUNTING FOR large or small businesses. Confidential. 477-8231 after 4 p.m.

Books

NEW BOOK
"ROCKHOUNDING and BEACH COMBING on Vancouver Island." Only $2.75. Ask to see it at your favourite bookstore or at THE ROCKHOUND SHOP, 850 Tolmie ("where Blanshard ends") 388-5341. Closed Mon., open Fri. to 9 p.m.

POOR RICHARD'S USED BOOKS
Bought — Sold — Exchanged
923 Fort, 384-4411 106 W. Burnside

Bulldozers

HENSON BULLDOZING LTD
Loading, hauling, excavating and backfilling. Gravel, topsoil and fill. Land clearing and burning. Specializing in subdivision development. Free estimates. Phone 479-4234.

Cabinet Making

NEW KITCHEN CABINETS OR REMODEL AND REFINISH YOUR OLD ONES
EXPERT WORKMANSHIP GUARANTEED
ALPHA FINISHERS LTD.
383-5521 or 479-3640 EVES.

COMMUNITY SERVICES INFORMATION DIRECTORY

Adoption, Foster Care, Child Protection, Unmarried Parents:	
— Victoria, Oak Bay, Esquimalt, Saanich and Central Saanich	382-5121
— View Royal, Langford, Colwood, Sooke	478-5516
— Sidney, North Saanich, Gulf Islands	656-3941
Alcoholism	383-0415
Birth Control	384-0571
Day Care, Family and Marriage Counselling	382-5121
Emergency numbers, see the inside cover of the Telephone Directory:	
Family Allowance, Old Age Security and Guaranteed Income Supplement	388-3631
Financial Assistance (Social Allowance and Supplement to Old Age Security):	
— Victoria	384-0571
— Saanich	385-4451
— Oak Bay, Esquimalt, Langford, Colwood, Sooke	478-5516
— Sidney, Central and North Saanich, Gulf Islands	656-3941
Homemaker	382-5135
Legal Aid — Criminal	386-1465
— Civil	382-6111 (Local 3313)
Low Rental Housing	386-2704
Public Health (Pre-Natal, Well Baby, Immunizaiton and V.D. Clinics; School Health Services; Sanitation Services):	
— Victoria, Esquimalt	384-0571
— Saanich, View Royal	386-3251
— Oak Bay	598-3311
— Langford, Colwood, Metchosin	478-1757
— Sidney	656-1188
— Sooke	642-3122
— Ganges	537-5424
Services for the Elderly	388-4268
Suicide Prevention	386-6304
Information on Community Health, Welfare, Recreational, Educational and Cultural Services	388-7391

Published Daily as a Public Service

Bruce Lowther

Sunday Highlights

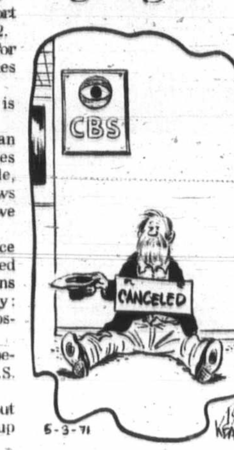

C-3:20 p.m.—A report on B.C.'s centenary—12.

C-5:00—New time for Here Comes the Brides—4.

C-9:00—Henry VIII is back—2, 6.

C-9:00—CTV's Human Journey series tackles the topic Life Style, which apparently shows how we live. Now if we only knew why—8.

● 9:00 — Masterpiece Theatre, having finished Spoils of Poynton, begins what could be a dandy: Dostoyevsky's The Possessed—9.

C-10:00—An NBC special on justice for U.S. juveniles—5.

10:00—Fanfare is about the Navajo rock group Silverbird—9.

Sunday Sport

C-10:00 a.m.—An hour about the U.S. amateur swimming and diving championships—7, 12.

● C-11:00—Stanley Cup hockey: New York at Chicago —2, 6, 7, 12.

Sunday Movies

C-11:00 a.m.—Say One for Me (1961 musicomedy, pleasant, but trite), Bing Crosby, Debbie Reynolds—4.

C-1:15 p.m.—Small Town Girl (1953 Jane Powel Musical mess). If we ignore it, maybe it'll go away—4.

1:30 — Close to My Heart (1951 adoption soap opera, very soggy) — Gene Tierney, Ray Milland—5.

1:30 — An Inspector Calls (good 1954 Alastair Sim fun) — 12.

2:00 — They Live by Night (1949 good-bad-guy gumph), Farley Granger. Just silly — 2.

C-2:30 — Purple Mask (1955 swishbuckler), Tony Curtis, Gene Barry. This is about as bad as movies can get — 7.

C-4:00 — Maverick Queen (routine 1955 action), Barbara Stanwyck — 11.

4:30 — Tarzan's Magic Mountain (1949 Lex Barker loser) — 7.

6:00 — Majority of One (1962 romanticomedy, doesn't quite come off), Alec Guinness as the Japanese, Rosalind Russell as the Jewess — 11.

C-9:00 — Stagecoach (1966 version, fair enough), Van Heflin, Alex Cord, Ann-Margret, Bing Crosby, Mike Conners, Bob Cummings et al—4.

C-9:00 — Dark at the Top of the Stairs (fairly good 1960 family comedy-drama), Robert Preston, Dorothy McGuire. A neat ending — 12.

C-10:00 — Some Came Running (sickening 1958 Sinatra in a small town). Plus Shirley MacLaine, Dean Martin, but don't bother — 7.

C-11:20 — Art of Love (rotten 1965 romanticomedy), Dick Van Dyke, James Garner, Elke Sommer, Angie Dickinson — 6.

11:45 — Government Girl (1943 wartime disgrace). Olivia de Havilland loves Sonny Tufts? You're kidding — 2.

11:45 — Sweet Bird of Youth (good 1962 young-older love drama), Paul Newman, Geraldine Page, Ed Begley. It could have been better — 4.

Sunday Radio

● 11:00 a.m. — Stanley Cup hockey: New York at Chicago — CBU (690).

11:00 — The BBC Concert series repeats a program of Grieg songs by Kirsten Flagstad, the BBC Philharmonic and Malcolm Sargent — CBU-FM (105.7).

5:05 p.m. — Remember When, friends — CJVI (900).

7:35 — Opera Theatre: Joan Sutherland in Bellini's Beatrice di Tenda — CBU-FM.

8:05 — Opera Gala excerpts Samson and Delilah, and at 9, a Concertgebouw concert includes Tchaikovsky's Romeo and Juliet — CFMS (98.5).

8:30 — A new CBC series about music stars Hamilton conductor Boris Brott and is amusingly called Brott to You — CBU.

Monday Highlights

● C-11:00 a.m.—The Queen and royal party arrive for their B.C. centennial visit. Recommended because recent news stories indicated the monarchy remains popular with many—2, 6, 8.

C-8:00 p.m.—Another rerun of Laugh-In's fine Halloween show—5.

C-10:00—Almost everything is reruns these days. Like this Man at the Centre half-hour about Beethoven—2, 6.

CABLE 10—7:00 p.m., Ladies First; 7:30, Project Travel; 8:00, Music Victoria; 8:30, Outdoorsmen, sailing; 9:00, Canadian Force Pacific; 9:30, Council of Churches Connections program.

Monday Movies

NOTE: Only three biggies this week, a Bergman on Tuesday, Winslow Boy on Wednesday, and good old From Here to Eternity on Friday.

9:00 a.m. — Lady Without a Passport (1950 Hedy Lamarr trifle). Funny how some stars become camp and others just age—4.

C-12:45 noon—30 Winchester for El Diablo (year unknown). I don't know why they make dubbed westerns, or why TV shows 'em—6, 8.

C-4:00 p.m.—Strange Bedfellows (trashy 1963 romanticomedy), Rock Lollobrigida, Gina Hudson. It's shown too often, but then, once is too much—7.

4:30—Danger, Women at Work (1943 Patsy Kelly nothing). Note the later time for KTVW's afternoon films, then forget them all—13.

5:30—Sangaree (1953 Fernando Lamas adventure, mucho unadventurous): I'd make a joke about dungarees but I don't dare—12.

7:30—Power and the Prize (1956 business drama, so bad it's sickening), Robert Taylor, Burl Ives—12.

C-9:00—Rough Night in Jericho (1967 western), George Peppard, Dean Martin, Jean Simmons. Interesting enough, I guess, but far too violent in my book—4.

C-9:00—The Aquarians (1970 underwater sci-fi, of minor interest), Jose Ferrer, Ricardo Montalban—5.

11:00—Little Big Horn (poorish 1951 Custer fable). This is not Little Big Man although Dustin Hoffman may have been there—13.

C-11:30—Lady Takes a Flyer (1958 Lana Turner). Her fans love all her films, but nobody else does—7.

11:50—A Guy, a Girl and a Gob (1941, should be a goner), Lucille Ball, George Murphy. The bad of the good old days—2.

1:00 a.m.—Hard Guy (1941 Jack LaRuebbish)—13.

1:05—California (1956 action), Ray Milland, Barbara Stanwyck. Harmless, but why lose sleep?—12.

Monday Radio

● 11:15 a.m.—Arrival of the Queen and royal party Undoubtedly will be on most B.C. stations but the only one to tell me is—CBU (690).

8:05 p.m.—Gala includes the good old 1812—CFMS (98.5).

9:00—A Vancouver production of Byron's Marino Faliero—CBU-FM (105.7).

10:03—Theatre 10:30 has Mark Twain stories this week—CBU.

● —Recommended; C—Color.

Program Schedules for Sunday

Programs subject to last minute changes by stations concerned.

CBUT 2	KOMO 4	KING 5	CHEK 6	KIRO 7	Time	CHAN 8	KCTS 9	KTNT 11	KVOS 12	KTVW 13
	Farm Youth	Ring; Life Signs		Day of Discovery	8:00				Discovery Day	
	Golden Years	The Answer		It Is Written	8:30				Anchor	
	Jonny Quest	Dean; Davey		Mormon Choir	9:00				Cathedral Tmrw.	
	Cattanooga Cats	Insight		Camera Three	9:30				Cathedral Tmrw.	
	Bullwinkle	Today/Tomorrow		Dive & Swim	10:00			News (10:15)	Dive and Swim	
	Discovery	Gardening		Dive & Swim	10:30			Hour of Power	Dive and Swim	
Hockey	Movie	Comm. Workshop	Hockey	Hockey	11:00			Hour of Power	Hockey	
Hockey	Movie	Hot Dog	Hockey	Hockey	11:30			Oral Roberts	Hockey	
Hockey	Movie	Jambo	Hockey	Hockey	12:00	Heart (12:15)		TBA	Hockey	
Hockey	Movie	Wunda Wunda	Hockey	Hockey	12:30	Crossroads		Rex Humbard	Hockey	
Hockey	Movie	Let's Catch Wish	Hockey	Hockey	1:00	Album TV		Rex Humbard	Hockey	
Film	Movie	Movie	Film	Sports Challenge	1:30	Oral Roberts		Kathryn Kuhlman	Movie	
Movie	Movie	Movie	World Tomorrow	Animal World	2:00	World Tomorrow		Voice of Calvary	Movie	
Movie	Movie	Movie	Under Attack	Movie	2:30	Under Attack		Rifleman	Movie	
Movie	Directions	Comment	Under Attack	Movie	3:00	Under Attack		Laramie	Movie; B.C.	
Movie	Issues, Answers	Meet the Press	Outdoor Sports	Movie	3:30	Outdoor Sports		Laramie	True Adventure	
Analog; Gardens	Seattle Series	Five Sides	TBA	Face the Nation	4:00	Horst Koehler		Movie	Face the Nation	
Country Canada	Schoolhouse	Five Sides	Country Canada	Movie	4:30	Question Period		Movie	12 Replay	
Audubon	The Brides	Daktari	Audubon	Movie	5:00	Univ. Challenge		Movie	Mayberry	
Hymn Sing	The Brides	Daktari	Gunsmoke	Movie	5:30	Gunsmoke		Movie	Animal World	
Disney World	Challenge	News	Gunsmoke	News	6:00	Gunsmoke	Sesame Street	Movie	News	Youth Speaks
Disney World	News	News	Don Messer	Lowell Thomas	6:30	Don Messer	Sesame Street	Movie	Arnie	True Story
Rainbow Country	Untamed World	World Zoos	Rainbow Country	Lassie	7:00	Untamed World	Mister Rogers	Movie	Hawaii 5-0	Heart; Chris'phers
Bill Cosby	Celeb. Bowling	Disney World	Bill Cosby	Hogan's Heroes	7:30	Hee Haw	Face to Face	Movie	Hawaii 5-0	Bible Answers
Ed Sullivan	FBI	Disney World	Ed Sullivan	Ed Sullivan	8:00	Hee Haw	Jean Shepherd	Movie	Ed Sullivan	Living Pattern
Ed Sullivan	FBI	Bill Cosby	Ed Sullivan	Ed Sullivan	8:30	Here's Lucy	World We Live In	Movie	Ed Sullivan	Insight
Henry VIII	Movie	Bonanza	Henry VIII	Glen Campbell	9:00	Human Journey	The Possessed	70s Scenario	Movie	Big Picture
Henry VIII	Movie	Bonanza	Henry VIII	Glen Campbell	9:30	Human Journey	The Possessed	Ask Doctor	Movie	Soul Subjects
Weekend	Movie	Juvenile Justice	Weekend	Movie	10:00	Marcus Welby	NET Fanfare	Door to Life	Movie	Voice of Calvary
Weekend	Movie	Juvenile Justice	Weekend	Movie	10:30	Marcus Welby	NET Fanfare	World Tomorrow	Movie	Voice of Church
News	Movie; News	News	News; Movie	News	11:00	News; Wrestling		News	Movie; News	
Politics; Movie	News; Movie	Twilight Zone	Movie	Movie	11:30	Wrestling			Merv Griffin	
Movie	Movie		Movie	Movie	12:00	Wrestling; Word			Merv Griffin	
Movie	Movie		Movie	Movie	12:30				Merv Griffin	

Program Schedules for Monday

Programs subject to last minute changes by stations concerned.

CBUT 2	KOMO 4	KING 5	CHEK 6	KIRO 7	Time	CHAN 8	KCTS 9	KTNT 11	KVOS 12	KTVW 13
	Flying Nun	Today		J. P. Patches	8:00				Cartoons	
	Len Sampson	Today		Capt. Kangaroo	8:30				Capt. Kangaroo	
	Movie	Telescope		News	9:00		Spanish (9:15)		Lucille Ball	
Mr. Dressup	Movie	Telescope		Peyton Place	9:30		Science; Listen	Concentration	Bev. Hillbillies	
Schools Telecast	Movie	Sale of Century	Schools Telecast	Family Affair	10:00	Yoga (10:15)	Humanities	News	Family Affair	
Giant; Helene	News	Hlywd Squares	Giant; Helene	Love of Life	10:30	Yoga; University	Abt You; Music	Jack LaLanne	Love of Life	
Royal Visit	Gourmet	Jeopardy	Royal Visit	Where Heart Is	11:00	University; Visit	Worlds; Art	Romper Room	Where Heart Is	
Royal Visit	That Girl	Who, What, Where	Royal Visit	Search for Tmrw.	11:30	Royal Visit	Sesame Street	Romper Room	Search for Tmrw.	
Bob Switzer	Bewitched	Distaff	Noon Show	News	12:00	News; Morrier	Sesame Street	Memory Game	David Frost	
Luncheon Date	World Apart	Days of Our Lives	Noon: Movie	As World Turns	12:30	Morrier; Movie	Art; Ready	To Tell Truth	David Frost	
Luncheon Date	All My Children	Doctors	Movie	Many-Splendored	1:00	Movie	Set, Go; Spanish	I Love Lucy	David Frost	
55 North Maple	Let's Make Deal	Another World	Movie	Guiding Light	1:30	Movie	Music; Spanish	Beat the Clock	Divorce Court	
Film	Newlywed Game	Jury Trials	Movie	Secret Storm	2:00	Movie	Best of Worlds	Bright Promise	Secret Storm	
Coronation Street	Dating Game	Somerset	Victoria Scene	Edge of Night	2:30	Jury Trials	Science; Covers	Movie Game	Many-Splendored	
Take 30	General Hospital	Dinah's Place	Take 30	Gomer Pyle	3:00	Another World	Film Previews	Bullwinkle	It's Your Bet	
Edge of Night	One Life to Live	Virginia Graham	Edge of Night	J. P. Patches	3:30	Trbl. with Tracy	Film Previews	Speed Racer	What's My Line?	
Gourmet Show	Password	Mike Douglas	Gourmet Show	Movie	4:00	Flintstones	Russian Writers	Flintstones	Cartoons	
Drop In	What's My Line?	Mike Douglas	Drop-In	Movie	4:30	Pete's Place	Sesame Street	Addams Family	Cartoons	Movie
Rocket Robinhood	Petticoat Junction	Mike Douglas	Beat the Clock	Movie	5:00	Beat the Clock	Sesame Street	Gilligan's Island	I Love Lucy	Movie
Woody Woodpecker	News	News	Man Trap	Movie	5:30	Man Trap	Misterogers	Get Smart	Movie	Movie
Klahanie	News	News	News	News	6:00	News	Economies	Wild Wild West	Movie	Project 13
Hourglass	News	News	News	News	6:30	News	Face to Face	Wild Wild West	News	Project 13
Hourglass	Exploration NW	Truth or Conseq	Here's Lucy	Dick Van Dyke	7:00	UFO	State Rowing	Dragnet	Movie	Car Racing
Irish Rovers	Let's Make Deal	Bird's Eye	Hogan's Heroes	Gunsmoke	7:30	UFO	Seattle Series	Perry Mason	Movie	Car Racing
Partridge Family	Newlywed Game	Laugh-In	Partridge Family	Gunsmoke	8:00	Room 222	World Press	Perry Mason	Movie	Instant Holiday
FP Challenge	Reel Game	Laugh-In	FP Challenge	Here's Lucy	8:30	Carol Burnett	World Press	David Frost	Movie	Scope
Bold Ones	Movie	Movie	Bold Ones	Mayberry	9:00	Carol Burnett	End-War Hour	David Frost	Movie	Bob Corcoran
Bold Ones	Movie	Movie	Bold Ones	Doris Day	9:30	Pig 'n Whistle	End-War Hour	David Frost	Perry Mason	Bob Corcoran
Man at Centre	Movie	Movie	Man at Centre	Carol Burnett	10:00	Ironside	Book Beat	News	Perry Mason	Bob Corcoran
Man Alive	Movie	Movie	Man Alive	Carol Burnett	10:30	Ironside	16 MM	News	Gunsmoke	Bob Corcoran
News	News	News	News	News	11:00	News		Man Trap	Gunsmoke	Movie
News; Movie	Dick Cavett	Johnny Carson	News	Movie	11:30	News		Merv Griffin	Merv Griffin	Movie
Movie	Dick Cavett	Johnny Carson	Western News	Movie	12:00	Western News		Merv Griffin	Merv Griffin	Movie
Movie	Dick Cavett	Johnny Carson		Movie	12:30			Merv Griffin	Merv Griffin	True Story

36 BUSINESS SERVICES and DIRECTORY

Carpenters

FENCES AND SUNDECKS Call us anytime, free estimates and quality workmanship. Call Vern Hildebrand at 383-5205.

EXPERT CABINET MAKER AND furniture refinisher, kitchen, vanities, built-in quality trim work panelling and repairs. 382-1551.

QUALITY WORK AT REASONable rates. Additions, renovations. Estimates, plans. Glover, 656-3745.

GENERAL REPAIRS, ALTERAtions, additions. Fast, courteous service. Free estimates. W. EARL EBY 385-0040

RENOVATIONS AND REPAIRS. (Kitchen cupboards) by hour or contract. 478-6267.

REMODELLING, REPAIRS, cabinets, additions. Free estimates 477-1492.

SMALL JOBS MY SPECIALTY Howie 478-4705

STAIRS, SUNDECKS, CARPORTS, renovations D. Fowlie. 386-2803

CARPORTS, GUTTERS, FENCES General home repairs. 383-3917.

Carpet Cleaning

STEAM-MASTER CARPET cleaning. Day or night service. Call anytime, 382-4834.

Carpets and Linoleum

For immediate in-home service for samples and estimates of carpets, linoleum or tile call Bob Carrie, 382-5111. No obligation. Standard Furniture Co. 737 Yates Street

WAREHOUSE CLEARANCE!
NYLON BROADLOOM $4.45 sq. yd.
Kitchen carpet $6.90 sq. yd.
Heavy acrylic shag $6.85 sq. yd.
These are not roll ends— We can supply large orders
CARPET TREND 386-7501

HOURIGANS CARPETS AND Linos Ltd. Carpets, vinyls, linoleums, ceramic tiles supplied and professionally installed. Free estimates. 715 Pandora. Phone 386-2401.

B & E FLOOR COVERINGS LIMited. Carpets, linoleum, tiles and seamless floors. Free estimates. Satisfaction guaranteed. 3947-A Quadra Street. 479-1617.

CARPETS, LINO, CERAMIC TILES installed, reasonable. Eleven years' experience. 383-4062 anytime.

LINOLEUM, TILE PROFESSIONally installed. Reasonable rates. Satisfaction guaranteed. 385-8959.

PARKER JOHNSTON LTD. 1314 Broad Street 382-9181

Cement

DE GENDT-BIRKETT — CEMENT contracting, diamond saw cutting, industrial and commercial. Free estimates. Drain and sewer work. 388-6960, 385-5020.

BAKER BROS. — CEMENT CONtractors. Placing and finishing. 479-1202, 592-7014.

384-8306 FRANK POLITANO 383-3495 Sewers — Snaird — Cement

Cleanup Service

$5 AND UP 2 young responsible men have large truck. Basement, attics, compostes, etc., and general clean-up. Tree removal, very reasonable. Butch, 386-7316.

A.I. Cleanup Service Garages, basements, attics, eavestroughs, yards, compost piles cleaned or repaired. Trees pruned. We guarantee perfection. 382-0438.

YARDS, BASEMENTS CLEANED, rubbish hauled away. Commercial or residential. Old age pensioners special rates. Alloyed Clean-Up Service, 382-1020.

FREE ESTIMATES HAULING, CLEAN UP YARDS, basements and repair work. Walter Hanson, 386-9618 anytime.

BASEMENT, BACKYARD CLEANup and hauling. Fence repairing. Free estimate, reasonable rates. 388-4678.

FAST, REASONABLE CLEANUP anytime. Scrap metals bought, market prices. 478-7013.

Contractors

BENITO AND BROS. Concrete and Masonry Chimneys — Sidewalks — Patios — Fireplaces — Ceramic Tile Carpentry Walls — Partitions — Alterations 386-0049 VICTORIA, B.C. 385-7686

36 BUSINESS SERVICES and DIRECTORY

Contractors

RENOVATING AND WANT ADVICE? Call our Planning Department and arrange a meeting with our design and estimating specialist. No pressure — no charge if you don't go ahead. Leave entire project to us if you wish. Financing arranged to suit budget. SHAWNIGAN BUILDING SUPPLIES 2000 Government 382-7261

GENERAL CONTRACTOR. COMplete home renovations. New rooms or suites, Sundecks, carports. Finishing carpenter work, etc. Free estimates. Reasonable. 642-5252.

WHY MOVE? — IMPROVE! But either way Tyco Developments Ltd. will work for you with speed, imagination, cost and quality control. Call David Gurr at 477-5469.

W. CAMPBELL LTD. General Contractors Building Consultants 479-3864

Alterations — Repairs — Cabinets WILLIAMS - BRAY & WILLIAMS LTD. 853 CORMORANT ST. 386-7741

FARMER CONSTRUCTION Design — Renovations 388-5121

G. H. WHEATON LTD. Repairs — Alterations — 382-2159

FRAMING, ALTERATIONS, REpairs, windows and doors. 385-4875, eves. 598-1415.

FRAMING, ALTERATIONS, SUNdecks, carports. Larsen Framing 479-4438.

RENOVATION, ADDITION AND repair. Kitchens specialty. Alright Builders. 479-1160.

Delivery and Transfer

MOVING — REASONABLE RATES. 386-0286

GORDON'S DELIVERY SERVICE Furniture moving, etc. 384-2890.

Dressmaking

BETTY ANN'S DRESSMAKING and alterations. Leave number at 386-8925; 383-2969.

INVISIBLE MENDING METHODS for most items of fabric. 1132 Empress. 383-7078.

FASHION CRAFT SHOP 28 West Burnside — 385-1542

INVISIBLE MENDING, ALTERations, and repairs. 478-7083.

Drywall

WALL BOARD APPLIED, TAPED and finished. Insulation. Texturing. Free estimates. 478-4973 or 382-4340.

Electrical Contractors

RESIDENTIAL REWIRING Electric heating, appliances installed. Hydro financing BUCKLE ELECTRIC 479-3941 385-8082

OLDER HOMES REWIRED — NO down payment. We finance through B.C. Hydro Plan. EDDY'S ELECTRIC 385-7666

McCOY ELECTRIC New and Older Homes Rewiring Expert — Electric Heating 386-0822 or 479-7561 Eves.

R. PARTINGTON ELECTRIC — Service calls. New and old wiring. Free estimates. 382-9956

Fencing

CHAIN LINK FENCING —Free estimates— SIMPSONS-SEARS 388-9111

PACIFIC FENCING, 592-4161 — all types, including screen block. Materials, installations. Estimates.

CHAIN LINK FENCING D.D.P. ENTERPRISES — 385-1512

Floor Sanding

JIM DUNCAN Floor sanding and finishing. Experienced workmanship. 383-0293

FLOOR SANDING, FREE ESTImates. 1950 Prairie prices. 656-4795, after 6.

Gardening

GREEN ACRES GARDEN SERVICES Now is the time to have your garden put into top shape. All phases of beautifying, personalized care, redesigning, new lawns, etc. Monthly maintenance by contract. FREE ESTIMATES. 382-8308

ALL GARDEN REQUIREMENTS done by E. JACOBSEN'S GARDEN MAINTENANCE. Scandinavian workmanship. 386-3995.

PACIFIC LAWN CARE Contract maintenance, power raking, aerating, fertilizing, reasonable rates. 386-2044.

36 BUSINESS SERVICES and DIRECTORY

Gardening

LICENSED GARDENER Clean up, pruning, etc. Gardening by contract. G. Barta 479-3900

NEW LAWNS, ROTOVATING, CUT lawn. Clean-up etc. Capable experienced Chinese gardener. 479-7078.

SALEM GROWERS LTD 652-3318 652-2973

LANDSCAPING — REDESIGN Pruning, gardening, etc. 382-0201

GARDENING AND CLEANUP 382-5057

Gutter Cleaning and Repairs

GUTTERING Use our 20-year guaranteed white aluminum guttering. SIMPSONS-SEARS 388-9111

Landscaping

STONE WALL, PLANTERS, FIREplaces, general landscaping, lawn cutting and maintenance. Jaco, 592-1355.

R. JACKSON LANDSCAPING Complete landscape service, guaranteed quality workmanship. 656-2818.

VAN VEEN LANDSCAPER Re-arranging, new designs, shrubs, brick work, rock walls. 592-1972.

HARVEY'S LANDSCAPING. NEW lawns, etc., experienced. Efficient Chinese landscaper. 479-7078.

BARKER LANDSCAPING Rock work, patios, etc. Lawn specialists. Terms. 382-8323.

ROCK WORK, STONE FACING, patios, lawns. Emil, 382-3714.

LANDSCAPING — REDESIGN Pruning, gardening, etc. 382-0201

Lawn Service

YARD CARE SERVICE Lawn cutting; power raking; Aerating; tilling; clean-up. A Service of: GARDEN CITY SPRINKLERS 834 Johnson 383-4244

SALEM GROWERS LTD Power raking and mowing. Aerating and fertilizing. 652-3318, 652-2973.

EXPERIENCED LAWN CUTTING. Sharp tools. Free estimates. After 5, 385-9929.

LAWN CUTTING MY SPECIALTY. Reasonable. 10 years' experience 384-9810.

Masonry

ALL TYPES OF MASONRY, fireplaces and repairs. Slate work 385-6340 or 592-6994.

FIREPLACES, ROCK OR SLATE Veneers. Sipkes Masonry, 385-1636

FIREPLACES, CHIMNEYS AND repairs. Ron Henson, 478-1557.

Millinery

HATS AND BRIDAL HEADPIECES to order. Dress alterations. 383-3069.

Painters and Decorators

ISLAND DECORATORS Painters Paperhangers Spray Painters Plaster Repairs Convenient Time Payments 383-9059 Eves. 382-1479

CLARK AND PATTISON PAINTING CONTRACTORS LTD. Brush or spray. Paperhangers Texture and vinyl work. Will do all or part of any job. Paint store. BAPCO, GENERAL and PRATT & LAMBERT paints, and rentals of all painters' equipment. Terms if desired. Phone 384-0443. 760 Bay St.

REPAIR REMODEL RENEW Your home's beauty Free estimates — terms Ted Hill-Tout 598-4012 1920 Oak Bay Ave.

BROTHERS PAINTING AND DECORATING Free appraisals, color consultant. All types of painting. All types of repairs. Commercial, farm, residential. Lowest rates. Terms. Work guaranteed. 479-6950.

NON-UNION professional painters will paint your home inside or out for lowest possible prices available. For estimates call 386-7330 or 598-5520.

WEBB AND SON 384-6827 — Paperhanging, painting Quick, clean, reliable. First-class workmanship, 30 years' experience Victoria. Terms if desired.

ANDY'S PAINT SHOP, 385-2512 Paper hanging. Interior, exterior. Brush and spray. First class workmanship.

DUTCH PAINTER-PAPERHANGER Free Estimates — Low Prices CARL ANDRIESSEN 592-4033 1909 Duchess

36 BUSINESS SERVICES and DIRECTORY

Painters and Decorators

PAINTING. NO JOB TOO SMALL. REASONABLE RATES. FREE ESTIMATES. CALL 384-0912 OR 478-4623.

PAPER HANGING—PAINTING Personal service. You are sure when you call Tommy Harker, 383-3474. Low rates.

W. E. FERRIDAY PAINTING AND DECORATING LTD. House and apartments. 26 years in Victoria. Ph. 383-8333.

PAINTING AND DECORATING Reasonable rates. Satisfaction guaranteed. Terms. 382-7885, 479-2478.

EXTERIOR AND INTERIOR Special low prices. For clean job phone Douglas, 477-5207.

SAAGER PAINTING AND decorating. Master painter. Reasonable prices. 592-2886.

PAINTING AND DECORATING, free estimates. Phone 478-4936 or 386-8243.

SCANDINAVIAN Painters and Decorators—382-0713

RICK THE PAINTER 382-9678

INTERIOR, EXTERIOR, REASONable prices. 385-9871.

LET RICK PAINT YOUR HOUSE "happy". 382-9678.

Plasterers

FRED BLANCHARD & SONS Plaster, stucco, drywall Repairs, our specialty 656-3638 477-4953

STUCCO AND PLASTERING quality work reasonable price. Coleman Plastering Ltd. 598-8433

STUCCO, DRYWALL AND IMITAtion granite stone. Stan Olson 383-0897 after 5 p.m.

STUCCOING, PLASTERING Alternations. Reasonable. 479-4779

Plumbing and Heating

LEAKY TAPS, WATER LINES Repairs, Renovations, New Work Reasonable. Easy Terms. "NO JOB TOO SMALL" Osborne Sales & Service Ltd. 386-7591

ELECTRIC SEWEROOTER, cleans drains, fast and efficient. Jim Nott Plumbing and Heating Ltd. 382-9800.

S AND M PLUMBING New Work — Alterations — Repairs 479-1312 Reasonable 383-9513

ROY'S PLUMBING REMODELing, new work, repairs 388-6931.

S. H. BROWN, 382-2747 Repairs. Remodelling — New Work

Roofing and Siding

SIMPSONS-SEARS ASPHALT SHINGLES Supplied — Installed Ask about our exclusive heavy duty 250-lb. Superlock; 15-year guarantee. SIMPSONS-SEARS Roofing Materials 388-9111, Local 264.

ROOFING, GUTTERS, DRAINtiles, stucco and painting. 382-5624. 383-5261.

PARKER JOHNSTON LTD. 1314 Broad Street 382-9181 "Roofing Victoria Since 1935"

VICTORIA ROOFING AND INSULATION CO. LTD. Exclusive Garlock windproof shingles 917 Fort St. 382-2331

Tailors

ALTERATIONS REMODEL RESTYLE Suits, slacks, coats BRITISH CUSTOM TAILORS 1311 Blanshard 383-2632

Tree Service

KINGHORN AND SMITH TREE Service. Topping, Limbing, Falling. Insured, free estimates. Satisfaction guaranteed. 478-2754 or 478-4436.

MT. VIEW TREE SERVICE Everything in Trees Telephone answering. Insured. 479-3873.

TREES TAKEN DOWN AND removed. Very reasonable. Free estimates. Butch 386-7316.

HOUSTON TREE SERVICE Free estimates. Insured. 388-9515.

Upholstery

DEL INTERIORS AND MODERNIZING 1006 Russell 382-2151

RE-UPHOLSTERING BY EUROpean craftsman. Sample shown in your home. 385-8959.

36 BUSINESS SERVICES and DIRECTORY

Wall Washing

HAYWARD'S WALL WASHING Free estimates. 382-0783

Welding

CERTIFIED PRESSURE WORK Portable. Linco, 652-1700 anytime.

38 TRAVEL

— VICTORIA'S ONLY — CHARTER FLIGHT INFORMATION OFFICE
CHARTER FLIGHT CONSULTANTS 323 Yarrow Bldg., Victoria 388-4113
CHARTER FLIGHT Information Centre Listings of all charter flights. One way flights to and from Europe. Also relative flights from Europe to Vancouver return. 383-1233

INTERNATIONAL CHARTERS—1971 list of return, one-way and relative flights U.K., Continent, Africa, India, Hong Kong. 687-2855. 106—709 Dunsmuir St., Vancouver 1, B.C.

39 PERSONALS

GENTLEMAN, EARLY 50s, would like to meet lady between 35-50, not over 125 lb. She must have beautiful figure, attractive, socially inclined. Must be a good hostess. Free to travel. Have an open mind to today's new trends. Playing golf and bridge an asset. In order to evaluate our compatibility, send recent photo and reply giving details to Victoria Press, Box 403

FAMILY COUNSELLING Mr. Reg. Clarkson, B.A., M.S.W., R.S.W., has established a private social work practice for marriage counselling, parent-child relationships and for alcohol and drug problems. For appointment phone 384-0912.

LADY, PETITE, LOVELY dresser, looking for unattached middle-aged, well-groomed, bridge partner. Not too serious a player, and able to take a sociable cocktail. 658-8706.

PREGNANT UNMARRIED GIRLS may call Family and Children's Service anytime. 382-5121 for professional help from Registered Social Workers. Interviews are free and services extensive.

LONELY, SINCERE BACHELOR, 37, degree, steadily employed, wishes to meet similar single lady. Companionship and matrimony, if suited. Victoria Press, Box 384.

ATTRACTIVE MIDDLE-AGED lady loves outdoors, home-life, dancing, would like to meet gentleman with similar interests. Victoria Press, Box 414.

SHY ATTRACTIVE WIDOW would like to meet unattached professional man, 35-45 for companionship. Victoria Press, Box 396.

ALCOHOLICS ANONYMOUS If you have a drinking problem and want to quit, phone 383-0415.

PREGNANT AND DISTRESSED. We can help you. Phone Birthright 384-1431.

"ABORTION COUNSELLING service: Call 598-2122, if no answer call again."

GENTLEMAN 45, WISHES TO meet quiet lady. Victoria Press Box 391.

SCHIZOPHRENICS ANONYMOUS Phone 384-5897 after 7 p.m.

40 BUSINESS PERSONALS

LARGE SELECTION OF SYNthetic wigs; also service human hair wigs. Personal, confident service. Call Mrs. Elsie Plunkett or Mr. Stan Larsen, 385-3614, 18 Centennial Square.

IF YOU WANT TO BUILD A 2-bedroom home under $10,000 on your own cleared lot ready to move into, write Box 1076, Courtenay, B.C. for further information.

ADULTS AND CHILDREN'S Craft and Art Workshop, by University student. Write to 1170 Fort St. No. 1. State hours convenient.

HELL DRIVER ½-Price tickets At DAVID 386-6168

OSBORNE HEALTH CLINIC 635 Humboldt, M34, Empress Hotel Steam, Massage, Shower Bus. 384-2113 Res. 384-2776

spr Y ng into spr Y ng at the Y 880 Courtney 386-7511

INDOOR PRIVATE POOL AND sauna. Open restricted basis. 9 a.m.-10 p.m. daily. Information. 386-1312

40 BUSINESS PERSONALS

DIVORCE GROUNDS? PRESENTLY SEPARATED? CURIOUS ABOUT CANADA'S NEW DIVORCE LAWS? As a public service, Universal Divorce Financing Ltd. is offering at no cost, a limited number of copies of Canada's new DIVORCE ACT Only 1 per enquiry. Write for your free copy to: Universal Divorce Financing (Victoria) Ltd. 420 Yarrow Bldg., 388-7385 645 Fort St., Victoria, B.C.

HONG KONG EXCHANGE 2,800 ft. four-bedroom flat with Mercedes, both air conditioned, for house or apartment including car in Victoria for July to August. Flat has quality furnishings, magnificent view, near downtown, live-in maid. Comfortable 37 ft. diesel cruiser with coxswain available at U.S. $600 for two months plus fuel and extras. Victoria Press, Box 251.

CLAIRVOYANT AND TRANCE medium. Questions answered, advice given. Mrs. Payn-Jones, 386-3603.

VICTORIA HYPNOSIS CENTRE LTD., 8-819 Fort St., 388-9722.

42 EDUCATION

FINISH HIGH SCHOOL AT HOME. Canada's leading school. National College (BC), 1707 Carnegie Cres. Victoria Ph. 477-4490.

TUTORING — PROFESSIONAL help by experienced teacher French, Math, new and old method 598-2531.

COLQUITZ COOPERATIVE PLAY Group. Register now for the 1971-72 terms. $6 per month. 3-4-5-year-olds. 479-3432 or 479-6127.

EXPERT TUTORING, MOST SUBjects. Phone 386-7347.

60 FUEL

Wood and Sawdust

WOOD — WOOD; FIR, DRY LAND wood. Not been in salt water. 2½ cords, $14.95 Mixed wood, 2½ cords $10 Shavings, $12 per truck load. 384-5524. Best Fuel Company.

63 TIMBER

WANTED: TIMBER STANDING or felled. Top price paid. Houston Tree Service, 388-9515.

WANTED: TIMBER STANDING or felled. Top prices paid. Barclay Logging and Excavating. 388-5704.

65 BUILDING SUPPLIES

STEWART & HUDSON Building Supply Centre
LARGEST SELECTION — LOWEST AVERAGE PRICES.

MIRRORS! LESS THAN WHOLESALE!

CRYSTAL PLATE

30x24	7.99	16x24	4.99
42x48	11.99	16x46	9.99
50x28	19.99	42x28	17.99
60x30	19.99	60x30	26.99

RANGE HOODS White, Avocado, Copper in the group.
Single Speed $23.95
Duo Speed $26.95

CERAMIC TILE Glazed, Unglazed. Mall finish. As low as 49c foot.

MAHOGANY PANELS Satin, Smooth — V-grooved 4'x7', $2.39 4'x8', $2.47

GYPROC WALLBOARD 4'x8'x⅜" — only $2.39

K3 PARTICLE BOARD SPECIALS
4'x8'x7-16" sheet $3.19
4'x8'x9-16" sheet $3.47
4'x8'x11-16" sheet $3.97

HARDBOARD SPECIALS
4'x8'x⅛" sheet $1.59
4'x8'x⅛" tempered $1.79
4'x8'x¼" sheet $1.99

PEGBOARD SECONDS
2'x4'x¼" .79
4'x8'x⅛" 2.79
4'x8'x¼" 4.59

PAINT BARGAINS $3.99 Gallon White exterior oil, Interior or exterior latex.

CLEAR CEDAR RANCH PANEL (Mill Seconds) SPECIAL 1"x8" Prices for 4-pc. Bundle:

3 ft.	4 ft.	5 ft.	6 ft.	7 ft.
.79	1.19	1.69	2.19	2.69

OPEN 6 DAYS A WEEK — 7:30 to 5:30
CHARGES — BUDGEST — 386-3211
400 BLOCK GORGE ROAD EAST
STEWART & HUDSON

65 BUILDING SUPPLIES

CUBBON LUMBER
1720 Cook St. 384-8181
515 Alpha St. 386-3288

BASKETWEAVE FENCING The Good Neighbour Fence All Cedar construction, 4x4 posts, ½x6 boards, and nails. Prices based on 50 foot min.

	Reg.	SALE
36" high lineal foot	.59	.49
42" high lineal foot	.66	.56
48" high lineal foot	.75	.66
56" high lineal foot	.85	.76
60" high lineal foot	.95	.86

We have fencing folders.

CEMENT MIXES

	Reg	SALE
Cement	2.15	1.85
Topping Mix	1.75	1.59
Concrete Mix	1.75	1.59
Mortar Mix	1.75	1.59

LUMBER VALUES
25 pcs. 2x4—6 Econo 5.95
25 pcs. 2x4—8 Econo 6.95
25 pcs. 2x4—10 Econo 9.95

ODD N ENDS

	Reg.	SALE
Pre-Cut Cedar Lawn Chairs	3.25	2.49
⅜ 4x8 Particle Board		2.99
7-16 4x8 Particle Board		3.19
9-16 4x8 Particle Board		3.49
11-16 4x8 Particle Board		3.97
Insulation, 60 sq. ft. roll		3.59
1x10 Cedar Siding	.12	.09

CEDAR ROUGH AND DRESSED 1 SIDE
1x4—6 foot fencing, ea. .22
1x6—6 foot fencing, ea. .33
1x8—4 foot fencing, ea. .36
1x8—5 foot fencing, ea. .40
1x8—6 foot fencing, ea. .44

CUBBON LUMBER Open 6 Days a Week
515 Alpha St. 386-3288
1720 Cook St. 384-8181

S. J. PEDEN LTD.

INSULATION 2¼" Fibreglass, 100 sq. ft. $6.25

ARBORITE SPECIAL 7 beautiful colors to choose from, all 4x8 sheets. ONLY $18.95

PANELLING AND PARTICLE BOARDS
4x8 Cabin grade mahog. P-F $2.89
4x8 Prefin. V.G. mahogany $3.35
4x8 Aspenite $3.69
4x8 Hawaii 5 teak $4.75
4x8 Summer cedar $5.95
4x8 Walnut birch $6.95
4x8 Heritage elm $7.95

FIR PLYWOOD
36x96x⅜ Sanded $5.80
4x8x¼ Sanded $4.25
4x8x½ Sanded $6.55
4x8x11-16 Sanded $7.75
4x8x5-16 Unsanded $3.39
4x8x½ Unsanded $5.05
4x8x¾ Unsanded $7.60

TRAILER PANELLING SPECIAL
4x7 Monte Carlo Pecan $4.35
4x8 Monte Carlo Pecan $4.95

Building a Camper or Trailer? Plans and all Materials in Stock at Reasonable Prices
8 to 5 Monday Through Saturday
S. J. PEDEN LTD. 2855 Quesnel St. 386-3464

SIMPSONS-SEARS

CITATION KITCHEN CABINETS

Let our planning and design experts plan your "Dream Kitchen." Superbly crafted cabinets in luxurious hardwood finishes. Phone for free no-obligation estimate.

When you remodel rely on the experts at SIMPSONS-SEARS 388-9111

why pay more?
special gypson wall board 4x8⅜ $2.35
1500 lin. 2"x4" economy $29.95
2"x4" economy studs .29
1"x12" shelving, lin. ft. .16
4'x8' prefinished mahogany 2.95
4'x8' particle board ⅝" — $3.39 ½" — $3.59
⅝" — $4.25 ¾" — $5.10
corrugated plastic, 5 colors 26"x8' — $1.75 26"x10' — $2.25
log cabin fence rails, 8' .29
1x10 ranch panel shorts, lin. ft. .09
fence stain, gal. $1.95
4'x8' counter topping regular $17 sale $11.95
quality floor tile embossed reg. .32 12"x12" sale 19½
interior latex per gal. $3.95
4" concrete drain tile .18
langford building supply and hardware open seven days a week 940 goldstream ave. 478-1724

CARPET SPECIAL FREE INSTALLATION (including underlay) One week only Spanish scroll 100% Nylon Carpet Avocado, gold, Spanish moss ONLY $6.99 sq. yd. Slegg Bros. Lumber Ltd. 3955 Quadra 479-7151

READY-MIX CONCRETE GRAVEL SAND For Free Estimates Phone 478-1701 Res. 478-1086 860 Attree Rd. Open Mon. Thru Sat. (6 Days) CALL COLUMBIA READY-MIX LTD.

7'11" SABOT KIT $87.00
12'x20' carport (attached) Approx. $177.50
12'x20' Garage (plus roofing) $253.00
Lawn fence, 50' $29.00
Picket fence, 50' $33.00
Materials for 8'x10' greenhouse, complete $155.00
Garden Shed Kits, 6'x8' $51.00
SAANICH LUMBER YARDS 3041 Douglas St. 385-2486 Night phone 479-1423

TRADE TOOLS Albitol Concentrate, the wonder concrete bonding agent. Permanent Cement for all small cracks and leaks. Tools for all trades. Plastering, Cement and Tile. Open Saturdays 'til 12. ISLAND BUILDING SUPPLY CO. LTD. 350 Garbally Road 382-5178

SPECIAL DISCOUNTS LUMBER — PLYWOOD HOME BUILDING SUPPLY 220 Esquimalt Rd. 382-2211 IMMEDIATE DELIVERY SERVICE TO ALL GULF ISLANDS POINTS

LUMBER SPECIALS From $38 per 1,000 board feet. All Types of Lumber to Meet your requirements. Free Estimates IDEAL SAWMILLS CO. LTD. 2735 Bridge St. 385-0441

BROADLOOM SAVE UP TO 50 per cent Heavy acrylic shag $6.85 sq. yd. Nylon $4.45 sq. yd. CARPET TREND — 386-7501 Craigflower at Bay

Bay Concreteblock Co. Concrete Incinerators $9.80 3022 Jutland 382-9436

USED RED BRICKS, SAND AND GRAVEL. OK TRUCKING CO. LTD., 760 TOPAZ. 386-3414.

2X4'S, 4X4'S, SHIPLAP, NEW lumber for shelving. Apply Broad and Broughton Streets, 5-9 p.m.

70 MU… INSTR…

IN OUR … TOD…

METRO… ORG… PIA…

BERNIE PO… 1724 Douglas

HALL-FA… MUSIC CE… "Everythin… Open daily, 8… Fridays ti… Prompt servi… 728 Fort St.

ORGAN B… —Rent a 2 ma… —With weekly… —Option to pu… —For only $25…

PARAGON M… Home of the Gulbrans… 2508 Douglas

YOU WON'T… RALLY FUNM… With tape — rhy… size chords — … only $1,495 … price at WU… QUARTERS. —ONLY… SCOTT PIAN… 612 F…

KIMBALL… REGINA… 1517 QUADRA

"MUSIC A… SPRIN… New and used … up to $200 of… Willis Music, …

NELSON'S M… Sales - Servi… 1320 Broad S…

YAMAHA PIA… old. American w… reasonable offer. 9 - 4:30, 383-1303 … ends.

USED PIANO F… Including Heintz… venient budg… EATON'S MUSIC…

TRAYNOR AMP… R.S.C. speaker… higher powered … best offer. 384-15…

TALISMAN … Rogers R360 d… and Yamaki gui… 939 Yates

THE BEST M… world are choos… ments. Find ou… Music Centre, 70…

ONE ONLY … piano and benc… credit terms. W… 2nd Floor.

BASS GUITAR… guitar for sale. … 5403.

PIANO TUNER… EXPERT RE… H WILLIAMS

CAMILLO 120 … 3 bass and 5 … 386-8623.

SOUND S… Sales — Les… Oak Bay V…

NEW KING … case. Good co… 3343.

5 STRING BA… pone year old. … $70. 642-5188.

TWO MANUAL… sistor organ. … Keyboard. 592-0…

HOHNER 120 … medium size. … 2810.

GOOD PIANO … man or similar … 598-1495.

DOMINION ST… condition, $250 … 2545.

UPRIGHT B… lovely tone, m… tion. $350. 477-1…

WE BUY U… CASH. Phone … CENTRE. Dial …

PIANO TUNE… NORMAN DUC…

BASS …

12 BASS HO… student size, $3…

SWAP VIO… value $60. 385-5…

MASON AND … piano and benc…

71 MUSIC…

SYLVIA LEF…

HALL… MUSI… 7.8 Fort

FOR PRIVATE… In country an… 383-8252.

Wi…

BRIDGE Q… Let's s… North, I sp… What w… hands?

ANSWE… BRIDG…

1. Fou… your part… minimum … would have … spades. By … has indic… there's sti… for game … is in the up…

Since … contains ju… most you … for a ra… spades, you… tainly bid … only real … whether to…

It's tr… contract i… upholstered… whether h… risks in th… an exceller…

2. Thr… about 17 p… The combi… more likel… notrump. … despite ha… values.

3. Thr… complete … encourage … the same … spades tha… this by sig…

4. Th… problem, … process of … or four sp… and a 4-3 … level.

As be… notrumps … can cash … least nine … diamonds … So you m…

70 MUSICAL INSTRUMENTS

IN OUR WINDOWS TODAY!
METRONOMES
ORGANS
PIANOS
BERNIE PORTER MUSIC
1724 Douglas 382-9542

HALL-FAIRFIELD MUSIC CENTRE LTD.
"Everything in music"
Open daily, 8:30 to 5:30 p.m.
Fridays till 9:00 p.m.
Prompt service on all mail orders
728 Fort St. 385-8342

ORGAN BEGINNERS!
—Rent a 2 manual organ
—With weekly private lesons
—Option to purchase
—For only $25 a month.

PARAGON MUSIC CENTRE
Home of the World Famous Gulbransen Organs
2508 Douglas 385-5275

YOU WON'T BELIEVE THE RALLY FUNMAKER ORGAN! With tape — rhythm — Full spinet size chords — Glide and more for only $1,495 — Special introductory price at WURLITZER HEADQUARTERS. (ONLY 4 LEFT)
SCOTT PIANO AND ORGAN 612 FORT ST.

KIMBALL PIANO, $225
REGINALD STONE
1517 QUADRA 383-0239

"MUSIC AT ITS BEST"
SPRING SALE
New and used pianos and organs up to $200 off regular price
Willis Music, 707 Fort, 388-9632

NELSON'S MUSIC CENTRE
Sales - Service - Instruction
1320 Broad St. 385-5242

YAMAHA PIANO, 1½ YEARS old. American walnut finish, $675 or reasonable offer. 383-7169 weekdays, 9-4:30, 383-1303 evenings and weekends.

USED PIANO FROM $325 TO $495. Including Heintzman. Buy on convenient budget terms. Call EATON'S MUSIC CENTRE. 382-7141.

TRAYNOR AMPLIFIER AND 2—12" R.S.C. speakers and cash for higher powered amplifier or sell to best offer. 384-1568, 5 to 7 p.m.

TALISMAN MUSIC CENTRE
Rogers R360 drums $449, Yamaha and Yamaki guitars from $43.
939 Yates 384-9322

THE BEST MUSICIANS IN THE world are choosing Yamaha instruments. Find out why at Yamaha Music Centre, 707 Fort St. 384-9131.

ONE ONLY NEW IMPORTED piano and bench. $549. Convenient credit terms. Woodward's, Mayfair, 2nd Floor.

BASS GUITAR AND ELECTRIC guitar for sale. Sold separately. 477-5403.

PIANO TUNER and TECHNICIAN
EXPERT REPAIR SERVICE
H WILLIAMS 385-2524 or 385-3119

CAMILLO 120 BASS ACCORDION, 3 bass and 5 treble changes. $250. 386-8623.

SOUND SOURCE MUSIC
Sales — Lessons — Repairs
Oak Bay Village, 598-3514

NEW KING TRUMPET WITH case. Good condition. Phone 383-3343.

5 STRING BANJO "HARMONY", one year old. Resonator and case $70. 642-5188.

TWO MANUAL THOMAS TRANsistor organ. "Leslie" speaker. 44 Keyboard. 592-0754.

HOHNER 120 BASS ACCORDION, medium size, like new, $150. 479-2810.

GOOD PIANO WANTED, HEINTZman or similar quality, dark finish. 598-1495.

DOMINION STUDIO PIANO, GOOD condition, $250 cash. 2547 Heron. 592-2545.

UPRIGHT BELMONT PIANO, lovely tone, mahogany, good condition. $350. 477-1605.

WE BUY USED PIANOS FOR CASH. Phone EATON'S MUSIC CENTRE. Dial 382-7141.

PIANO TUNER — TECHNICIAN
NORMAN DUCKWORTH 383-3063

BASS EQUIPMENT.
384-6620

12 BASS HOHNER ACCORDION, student size, $38. 386-8629.

SWAP VIOLIN FOR BANJO, value $60. 385-5603.

MASON AND REISCH COTTAGE piano and bench. $475. 477-4727.

71 MUSIC TEACHERS

SYLVIA LEPMANIS TEACHING PIANO
at
HALL-FAIRFIELD MUSIC CENTRE
728 Fort 385-8342

FOR PRIVATE GUITAR LESSONS in country and-or rock music call 383-8252.

77 MOTORCYCLES

ALL-MAKE SERVICE

VANCOUVER Island's largest MOTORCYCLE repair and parts CENTRE now offers GUARANTEED repairs to all types of motorcycles specializing in

YAM — HONDA — SUZUKI KAWASAKI
TRI — B.S.A. NORTON, ETC.

—all work 100% guaranteed
—most repairs out within 24 HRS.
—all TYPES of work done. Crankshafts, transmissions, electrics, frame and fork straightening, wheel truing, etc.

MULLINS MARINE SALES LTD.
925 Yates St. 382-1928

HONDAS!!!
750cc 4
450 cc Twin
350 cc Twin
BROOKLANDS MOTORCYCLE SALES
937 Fort 383-5926

KAWASAKI Dealer
BULTACO Dealer
On or off the road.
We have your type of bike.
LES BLOW'S MOTORCYCLES
2940 Douglas 384-7843

'70 Ace-100 Road $325
'70 Super Rat. Fast $575
'66 Montessa-Road $325
COMPETITION HODAKA SALES
33 Camden Ave. 479-5298

SUZUKI
All models in stock
FREDERICK MOTORS
616 Queens Ave. 383-0823

HAVE BUYERS FOR LATE model British machines. Consign now. See Greg Pearson, 386-3421. PEARSON 3388 Douglas

URGENTLY NEED LATE MODEL British bike — cash. 384-5417 after 6 p.m.

1969 HONDA 450. LOW MILEAGE. Excellent condition. $850 Phone 598-3817.

1966 HONDA 65 CC. REBUILT. IN excellent condition. With helmet. $160 or best offer. 382-4100.

1970 BONNEVILLE. ONE OF A kind. Kept in storage, 500 miles, immaculate. Tested. Offers. 382-7580.

1970 SUZUKI 50 cc STEP through, 2,000 miles, $185. Helmet included. 383-4512.

'69 SPORTSTER XLH. IMMACUlate custom. $1900. No triflers. 950-B Dellwood Rd.

1970 BONNEVILLE. VERY GOOD condition. 3,000 miles. Extras. $1000. 656-1701.

'68 TRIUMPH 500 CC, TWIN carbs, A-1 condition. 4659 Blenkinsop Road.

'68 BONNEVILLE TT'S, CHROME bars, etc. Excellent shape. Best offer over $890. 384-0306.

'68, 180 YAMAHA SS, $375. 479-1584.

1969 750 NORDEN P11. MUST sell soon. Offers. 384-9903.

'70 HARLEY 125 CC, 2,000 MILES, two helmets. $375. 388-9646.

1968 VESPA 180CC, EXCELLENT condition, $350 or offers. 652-2006.

MUST SELL 1966 250 YAMAHA. Offers. 479-5959.

GREEVES ANGLICAN TRIALS 250. $450. 652-3242, after 5 p.m.

'69 BSA LIGHTNING, LOW MILEage, $900. 479-7372.

1967 YAMAHA 305 CC, $360. 652-1435.

1964 SUZUKI 80 REBUILT engine, nifty condition. $150. 385-8385.

305 YAMAHA CUSTOM TANK, seat; lots of chrome, $450. 477-2968.

1967 SUZUKI 200. NEEDS WORK. 479-3418.

1966 HONDA 55, ONLY 2800 MILES, $150 with helmet, 658-5775.

'66 YAMAHA 250, $300. 382-7675

WANTED FOR HARLEY 74, risers and front spools. 479-6355.

1969 YAMAHA 250 D.S. 6, GOOD condition, 6,500 miles. $525. 385-0958.

'69 TRIUMPH BONNEVILLE, 650 c.c., $900. 479-2435.

FOR SALE: 1930 74 H.D. 592-9549.

77 MOTORCYCLES

SUZUKI
1971 FACTORY SALE
MINI BIKE — Limited Offer
TRAIL HOPPER, SALE $299
The only MINI BIKE built like a real motorcycle. FEATURES H.D. front and rear suspension, full lighting, automatic transmission, quiet exhaust and factory warranty. Can be licensed for STREET USE.
FREE DEMONSTRATION
Offer expires May 22, 1971
SUZUKI WORLD MOTO CROSS CHAMPION
ALL MODELS IN STOCK!
FREDERICK MOTORS
ALL-MAKE SERVICE
616 Queens Ave., 383-0823

B.M.W.
is made for the —SPORTSMAN— and for the —CONNOISSEUR— of superior engineering, fine construction, and old world —CRAFTSMANSHIP— Truly, among motorcycles B.M.W. has no peer.
Available now at
MULLINS MARINE SALES LTD
925 Yates St. 382-1928

1967 HONDA 90, $200. 592-4880 OR 477-6521.

175 ENDURO '71, $600. 382-4615. Good buy.

'53 TRIUMPH 650, BEST OFFER. 479-4082.

'68 HONDA, 450 CC., LIKE NEW. $800 or best offer. 477-3581.

'69 YAMAHA 250. STREET scrambler. 477-3678.

'66 HONDA 90, LOW MILEAGE, $135. 477-1260.

HONDA 50, GOOD CONDITION, $100. 477-2291.

78 BICYCLES

10-SPEEDS
ELIMINATOR — $79.95 $10 Dn. $4.25 mo.
LADIES— $84.95 $10 Dn. $4.50 mo.
MONSHEE— $89.95 $10 Dn. $5.00 mo.
PHILLIPS— $89.95 $10 Dn. $5.00 mo.
FRENCH GITANE
APACHE— $115 $15 Dn. $5.75 mo.
DE LUXE— $125 $15 Dn. $6.25 mo.
All bikes covered by a
1-YEAR WARRANTY
ALL financing through our OWN company at 1 per cent interest on a NONDECLINING AMOUNT up to 2 years.
MULLINS MARINE SALES LTD.
925 YATES 382-1928

RALEIGH APOLLO PEUGEOT
IN STOCK!!!
RUSS HAY BICYCLE SHOP
2542 Government 382-5815

10-SPEEDS
NEW shipment of BRC JAGUARS. Most sizes and colors — many nice features.
ROBINSON'S
1307 Broad Street, 385-3429
Over 41 years serving Victoria

ROYAL OAK SPORTING GOODS
KEEP FIT
FIGHT POLLUTION
SAVE YOUR MARRIAGE
Buy a his and hers 10-spd. Raleigh, Gitane, CCM. Apollo, Peugeot, Monshee.
WHERE ALL THE ACTION IS!
ROYAL OAK SHOPPING CENTRE

GORDON'S SPORTING GOODS
LARGE selection of 10-spd. bikes.
JUST ARRIVED
DAWES, FALCONS, GITANE
1080 Hillside 382-5815

BOYS' AND GIRLS' BICYCLES, excellent condition, $25 each. Also men's or boy's 3 speed, $35. 479-7249.

BOY'S 3-SPEED ENGLISH Mustang — new $80, sell for $40, ladies' 26" bike, $35. 386-8026.

WANTED — 3 10-SPEED BIcycles. For sale: 2 3-speed bicycles. 383-6894.

GREEN MUSTANG, EXTRA 2 speed wheel and speedometer. 383-2971.

BOYS' 3-SPEED CCM BICYCLE near new, light, kickstand, $48 or near offer. 652-1810, after 6 p.m.

BOY'S FULL SIZE 3-SPEED Triumph bike $40 or best offer. 478-2732.

2-MONTH-OLD PEUGEOT, BLUE and chrome, $135 new. Asking $110. 383-6797.

GIRL'S CCM MUSTANG, AS NEW, $30. 478-2697.

BOY'S 3-SPEED MUSTANG, AS new. 479-4863.

3-SPEED BICYCLES. 17" WHEELS, Raleigh, R.S. 16. 386-7878.

WANTED: MAN'S OLD BICYCLE. Cheap. 385-7497.

BOY'S SECOND HAND 10-SPEED bike. $70. 383-4755.

HUSTLER BIKE, 3-SPEED BIKE, boys. 385-6906.

BOY'S 21" 3-SPEED HUSTLER bike, loaded with extras. 592-0892.

2 BOY'S BIKES FOR SALE. Offers. 592-0965.

RALEIGH FIREBIRD 10-SPEED bike, $90 or offers. 592-3474

80 BOATS AND MARINE

STOCK MODELS
'38' Monk Design
finished or semi-finished
Nicholson Boat Works
3-42 Glasgow Avenue
382-6321

INTERIOR BOAT FIXTURES
Lights — Hardware — Plywood
Plumbing — Appliances
In Stock at Reasonable Prices
S. J. PEDEN LTD.
2855 Quesnel St. 386-3464

HOUSEBOAT 37'X12'6" PROfessionally built, 220 Crusader, planing hull, beautifully finished, sleeps 5, $8,900. Trades considered. See between 11-4 Sat-Sun. Marina on Selkirk, bottom of Styles St., Esquimalt.

27-FT. FAIRLINER
Radio, propane, sleeps 4 to 6, Chrysler V-8 Fury 210 H.P. Clean and beautifully kept. Lots of storage space. Asking $9800. Richardsons Marina Ltd., 1740 Stewart Ave. Nanaimo. 753-4388.

JENKINS MARINE
Custom built boats and repairs. Fiberglassing. Volvo 110 h.p. IB-OB, A-1 condition. Offers.
479-2244 477-5943

15' RUNABOUT WITH HARDTOP cabin, 6'5" beam, 44" depth, fibreglass over plywood, will swap or sell boat and trailer or best offer. 479-4404.

UNIVERSAL 85 H.P. MARINE 6 cylinder with clutch, direct drive, also shaft, prop, 2 gas tanks, cuplings and hydraulic steering unit. $650 takes all. 477-6414.

26' CABIN CRUISER, CONVERTED ex-Navy cutter, 2 berths, enclosed head, propane stove, large cockpit. Graymarine inboard. Good condition throughout. 656-2145.

EVEN IF YOUR EVERY TOOTH isn't a marlin spike join B.C. Boat.

10 FT. TEA CUP SAILBOAT. Excellent condition. $175. 479-4661.

8' HYDROPLANE, 1 YEAR OLD, offers. 598-1212.

9.8 H.P. MERCURY, $300. 652-2975.

40' DIESEL POWERED BOAT, built 1966. Well equipped. 658-5434.

12 H.P. WESTBEND OUTBOARD motor, good condition, $90. 598-3304.

9.5 AND 33 H.P. JOHNSON, perfect condition. 383-1379.

80 BOATS AND MARINE

READY TO SAIL AWAY!

29' Deluxe twin screw custom built cruiser of unusual quality. Asking $17,500

26' Shepherd in prime condition. Asking $11,500

12' Starcraft double fiberglass sailing skiff. Like new. Only $690

15'6" Crescent sloop. Well built and repainted $800

Sunspot 15, the little honey from England, trailerable and fully equipped. Only $3137

Sunstar 18, twin bilge keels, completely equipped. Only $3562.50

Grampian 26, New. Sails, winches, and motor, pulpit, stanchions, and more. Full head room, the largest 26-footer available. Only $1261.35

Grampian 30 from only $18,000. A huge 30-footer, sleep up to seven. A performer. See our custom finished demo.
And Many More.

Rawson 26 New. Sails, motor, and many extras. Save over $1300 at only $8000

Trades Financing

OAK BAY and EXECUTIVE YACHTS
1327 Beach Drive
598-4515 (24 hrs.)
open seven days

M M M M M M M M M M

USED BOAT SPECIALS!

19' CROSLEY FIBERGLASS, complete with Caravan Top. 1962 Mercury 50 H.P. with controls, etc. Includes custom trailer $1295

13' RUNABOUT with '61 Mercury 40 H.P., controls and TRAILER $495

12' ALUMINUM CARTOPPER $169

NEW FIBERFORM BOATS IN STOCK 14' to 24'

MERCURY MARINE SALES & SERVICE
736 Cloverdale Ave., 385-8922

M M M M M M M M M M

1971 MERCURY
ALL THE REASONS YOU NEED TO START LIVING ON THE WATER
WORLD'S only 6-cylinder production outboards. 135 and 115 H.P.
Merc's patent fuel induction system
Fastest start in boating: Thunderbolt ignition.
Sparkplugs that can last the life of the engine.
Need More Reasons? Drop in to
MULLINS MARINE SALES LTD.
925 Yates St. 382-1928
Easy Terms
Trades Welcome

THE MOST FOR THE LEAST
—BRITISH SEAGULLS—
3½ H.P. $169.00
6½ H.P. $189.00
10½ H.P. $265.00
10½ plus H.P. $332.50
Long shafts — ONLY $10 MORE
VIC. LAWN HOSPITAL
SALES — Parts — Service
834 Johnson 386-5339

SAILBOATS, DINGHIES, CANOES, sails, stainless bolts and screws, rope, wire, blocks, flags, compasses, books, stoves, Brolite paints and varnishes, pumps, hose, life jackets, Dunlop boots, inflatable dinghies, sinks, lights, anchors, chain, at
BOSUN'S LOCKER
580 Johnson 386-1308

ON DISPLAY NOW
NEW 30 H.P. Marine Engine with built-in heat exchanger, 12V alternator. Panel with tach. Paragon reverse gear. Oil sump pump. ALL this including F.S.T. $895.
OER MARINE
37 Erie St. 382-5813

17' DOUBLE EAGLE DEEP V and 115 h.p. Evinrude, both 1970 models; full camper top, tachometer, speedometer, sleeper seats, windshield wiper, and many other extras. Complete, and ready to go with Explorer type trailer, tested and approved. 592-3681, or 477-6057.

REDUCED $2,000 FROM $16,950 TO $14,950. 27' fibreglass Chriscraft, 210 H.P. F.W.C., separate head, dinette, stove, heater, swim grid, dinghy, full canvas. Excellent condition throughout. 656-3531, 479-1655.

FOR CHARTER THE GULF ISlands are beautiful. 25 ft. sloop, similar to Cal, sleeps 5. Fully equipped. Special off season rates. Weekly or daily. Located Sidney. 656-4182.

HAIDA 26 SLOOPS
Marine Supplies
Open Saturdays
MAYHEW AND STRUTT LTD
2300 Douglas St.
Phone 386-7704

14-FT. PLYWOOD BOAT, FIBREglass bottom, 35-h.p. outboard, accessories for water skiing, $550. 477-5711 after 5 p.m.

THUNDERBIRD 26 SLOOP, measurement certificate, fully equipped for racing and cruising. 477-5849.

38 FOOT BY 11 FOOT 2 BEAM displacement hull, 95 h.p. 3 to 1 reduction Chrysler. Cruising speed 7½ knots. 383-4795 after 5 p.m.

MOORAGE AVAILABLE
Monthly Rates
Breakwater Marina Ltd., Sidney
656-4561, 6 p.m. to 8 p.m.

TONY BURTON SAILING SCHOOL
Scuba and Sailing Courses
477-6325 386-1208

VIVATEX COVER SHAPED TO fit 12' boat, motor, windshield. 385-0380.

DON'S BOAT TRANSPORT
Will move you anywhere, local or long distance. 479-1014.

21' CABIN CRUISER EQUIPPED for salmon fishing. $1500 or best offer. 479-7588.

80 BOATS AND MARINE

NEW
INBOARD-OUTBOARD
SPECIAL
17 FT. GLASCRAFT SIDE-WING complete with convertible top, camper back, fuel tank, gauge, blower and 115 H.P. Volvo inbore.
Regular Price $4,595
SPECIAL, 1 ONLY $4,099

NEW
1970 JOHNSON
OUTBOARDS
20 H.P. $529
20 H.P. long shaft $549
33 H.P. Electric $655
40 H.P. Elec'matic $850
115 H.P. Elec'matic $1625
First come—first served
COAST POWER MACHINES (1961) LTD.
2520 Gov't St. 382-8291

BUILDING A BOAT?
BUILD YOUR NEXT BOAT ON A
PELAGIC FIBREGLASS HULL.
—Deep Vee 36
—Pacific 30 sailboat
—Highliner 40
—Pelagic 28 cruiser
HURON ST., VICTORIA, B.C.
PHONE 386-1811
—STYROFOAM
—URETHANE FOAM
—EPOXY PAINT
—EPOXY RESINS
—PLEXIGLASS
Fiberglass Materials
Resin $6.95 Gal.
BAPCO MARINE PAINT
PELAGIC PACIFIC IND. LTD.
FOR ALL YOUR PLASTIC NEED'S

CLARK BROTHERS MARINA LTD.
656-3042
10775 McDonald Park Rd.
R.R. 1, Sidney, V.I., B.C.

19' BRANDLMAYR 1961 Volvo 80 H.P. — a dandy for fishing $2495

19' BRANDLMAYR 1970 — 85 H.P. elect. Johnson O-B. here is a real gem, immaculate condition, complete in every detail — as new. $4800

24' BRANDLMAYR — 110 H.P. Mercruiser I.O. sleeps 4, enclosed head, dinghy, Boathouse included at $5500

30' Displacement CRUISER — Universal Marine Engine — Sounder, Phone, new stove and head $3800

34' TWIN I-O, all fibre glass PORTA CRUISER, 6 sleeper, shower, elec. frig. etc. This is a new boat reduced to $22,500

ALL ENQUIRIES TO OFFICE

24' DOUBLE PLANKED DAY cruiser — 283 Chev I-B fibreglass dinghy — head — boathouse. Was $3,500. Spring special, $2,895

30' Express cabin cruiser — Glenelle, 75 h.p. 65 Evinrude. Head, stove, sink, sleeps 2 plus. Boathouse. Many extras. $4,500.

20' Cabin Sailboat needs C-B and sails. New. $450 or offers.

14' Aluminum boat — motor — trailer. $395.

15' Plywood cabin boat, new. $595 or offer.

Many others
Silverwood Boat Brokers
2355 Beacon Ave.
Sidney — 656-1675 anytime
Open 7 days, 9 a.m. to 5:30
6:30 - 8 p.m.

CANOE COVE MARINA
SWARTZ BAY, SIDNEY, B.C.
656-3915
18'6" SPENCER RUNABOUT, 85 H.P. Evinrude $1250
22' CABIN CRUISER 110 H.P. I-O Mercruiser $2500
37' CHRIS CRAFT Cavalier, 185 H.P. c.c. Excellent condition. $9250
CHALLENGER WESTPORTER

ALL BAY MARINA
3238 Harbour Rd 656-3167
1971 K AND C Thermoglass boats
1971 EVINRUDE outboard motors
1971 EZ LOAD trailers
1970 DEMO unit
16-ft. Kencraft with 40-h.p. Mercury and 1,000-lb. Holsclaw trailer, $1,695.
1969 AS NEW unit
16-ft. Grew fibreglass with 80 h.p. Mercury power lift and 1,400-lb. Roadrunner, $3,350.
See us for a better deal.

JOIN B.C. BOAT ASSOC.
The non-profit organization for all boatmen.
Savings, services, representation. Write or phone for information and application form:
B.C. Boat Assoc.
819 Fort St.
Victoria, B.C. 386-6124

SALE 21' SAILING SLOOP Buchaneer design by Van Hall, equipped for cruising. $5,200. 388-9826.

MOVING TO CALGARY, MUST sell 16' Sidewinder ski boat, 125 h.p. Mercury, many extras. Offers. 478-3508.

TWO 15 H.P. 1963 OUTBOARD marine motors with tanks. Good running. $125 each. 478-1597.

STURDY 10' FIBREGLASS BOAT, $100 firm. 906 Kingsmill Road. 386-0348.

12' FIBREGLASS BOAT, 6 H.P. motor and trailer, reasonable. 479-4527.

8 FT. PRAM AND 3½ H.P. ELGIN, $115. 10 and 5 gallon portable tank for Johnson outboard. 477-1386.

12' GLASSCRAFT, WINDSHIELD, controls, trailer, 18 h.p. Evinrude. $400. 658-8786.

2 WEEKS OLD, ROADRUNNER boat trailer, lights, tilt, $340 new. 479-7005 or 382-0696.

15' CABIN CLINKER, 9 H.P. Wisconsin motor. Good shape. 652-2604.

FOR SALE, 19' PLYWOOD BOAT, 4 cylinder Kermath inboard, 478-2839.

TOILETS, MONOMATIC RECIRculating toilets, brand new, only $149.95. S. J. Peden Ltd., 386-3464.

NEW 11½' PLYWOOD BOAT, fibreglassed. Must sell. 656-2479.

15' PLAYBOY RUNABOUT, 50 H.P. Mercury and trailer, $700. 478-3767.

12' BOAT, 18 H.P. OUTBOARD, tilt-boom trailer. $325. 592-2189.

11'6" LAKE BOAT, LIKE NEW, $150 or best offer. 479-5132.

1962 RECONDITIONED JOHNSON 75 h.p. alternator. $450. 382-0212.

IDEAL YEAR-ROUND 25' FISHING and family boat, $1295. 656-3458.

FOR SALE, SMALL BOAT HELM, and mount, $20. 642-3628.

SUNSPOT 15 MINI CRUISER, fully equipped $3700. 479-4350.

80 BOATS AND MARINE

USED MOTORS
1968—3 H.P. JOHNSON $150
1965—9½ H.P. EVINRUDE $315
1969—20 H.P. JOHNSON $425
1969—25 H.P. JOHNSON $450
1968—40 H.P. EVINRUDE Manual — $499
1970—40 H.P. JOHNSON Electric — $729
1966—60 H.P. EVINRUDE $519
1970—65 H.P. MERCURY $999

NEW 1971
K and C PACKAGE
SPECIALS
14'3" Deep Vee with full top — new 1970 40 H.P. Manual EVINRUDE — 800 lb. tilt Boom trailer.
Reg. $2216
NOW ONLY $1889
15'10" Deep Vee with full top — new 1971 50 H.P. EVINRUDE electric — 1200 lb. tilt boom trailer.
Reg. $3526
NOW ONLY $2995

NEW
MARK II
COLUMBIA 26
in stock
COLUMBIA YACHTS
World's largest builder of
SAILING YACHTS
22 — 26 — 28
34 — 36 — 43 — 57
OAK BAY MARINE
SALES and SERVICE
1327 Beach Drive
598-3393

VAN ISLE MARINA
NEW LISTINGS
36 ft. MONK, cedar planked, bronze fastened, cruise 15 kts. 285 H.P. Interceptor used 700 hours, phone, sounder, trimatic, hardtop. This is a show boat in showroom condition. If you want the best of its class, here it is. $14,000
25 ft. BRANDLMAYR, twin Volvo IB-OB. Fully equipped for cruising. Needs spring spruce-up, hence low price of $6,000
25 ft. CABIN CRUISER, 185 H.P. G.M. cruise 10 kts., sleep 4. A sound boat for only $3,950
27 ft. CHRIS-CRAFT, mahogany planked, 230 H.P. Crusader $6,500
27 ft. ARTCRAFT, cedar planked, 230 H.P. Crusader $8,500
29 ft. SEDAN, very roomy and well equipped $10,500
26 ft. TROJAN, very little used, a steal at only $11,500
30 ft. YAWL, inboard auxiliary, a fine cruising boat $13,500
30 ft. SLOOP, all fibreglas, new 1970 $14,500
SPECIAL VALUE
22 ft. GREW, all fibreglas deep-vee, 210 H.P. OMC IB-OB used under 100 hours and like new. $8,500
These and many other fine boats for sale at the Marina. Please see Geoff Simpson for more information.
VAN ISLE MARINA LIMITED
Tsehum Harbour Sidney, B.C.
656-1138 P.O. Box 250

BOSUN'S BOAT SALES
35' TAHITIAN KETCH $13,950
28' DIESEL motor-sailer $11,500
28' CAL loaded with gear $13,500
22' DUTCH sloop $3,500
19' O'DAY RHODES fibreglass sloop with trailer $2995
19' O'DAY MARINER fibreglass Fin-Keel sloop $3250
18' ALACRITY fibreglass, twin bilge keel sloop, with motor and trailer $3,550
14' ENTERPRISE dinghy $895
14' SKIPPER $850

Just arrived from Sweden: Vega 27' sloop, Albin 25 cruiser, plus the new 1971 Cal line. 656-3421. At CLARK BROS. MARINA, Sidney.

PHILBROOK'S SHIPYARD LTD.
656-1157
SHAFT AND PROPELLER REPAIRS

19' CRUISER PLANKED HULL, 2 bunks, Universal 25 h.p. engine, hydraulic steering. $1,500. 17' sail boat, planked hull, fixed keel with 2 jibs and main, '69 Evinrude 6 h.p., $1,500. 10 h.p. Seagull, had 4 hours, $220. Deep Cove Marina. 656-2810.

WE NOW HAVE A COMPLETE line of marine engine gauges, tachometers, ammeters, heat gauges, oil pressure, hourmeters etc., etc.
SHIP CHANDLERS (MCQUADES)
1252 Wharf St. 383-1141

"2 BOATS FOR SALE"
22' Bryant cruiser 2 40 H.P. motors, heads, etc. or 30 ft. Huddlestone cruiser. 100 H.P. electric motor, heads, etc. Take smaller trades on either one. Asking $2500 each. Take your choice. 477-6838 or 478-1824.

15' PLYWOOD, CELLO FINISH, fibreglass covering and shelter cabin also fibreglassed. New bearings and tires on trailer. 28 H.P. Johnson. This is a big sturdy stable outfit. All in excellent condition. $895. 385-5908.

16' BOAT WITH SMALL CABIN, 9 h.p. Briggs Stratton inboard motor and trailer, $450 or nearest offer, 642-5294.

18' FIBREGLASSED PLYWOOD boat, 1969 55-H.P. Chrysler outboard, controls and trailer. Extras. $2150 or closest offer. 479-6960.

Buy with confidence for less
PRODESTO
939 Johnson 383-5812

14' FIBREGLASS, 18 H.P. JOHNson, convertible top, factory trailer, $800. 477-5429.

12' FIBREGLASS BOAT AND home-made trailer. $85 complete. 384-3153 evenings please.

14-FT. PLYWOOD BOAT, 18 H.P. motor, tilt-trailer, extras, $625. 598-3770.

13 FT. FIBREGLAS BOAT, MOTOR with controls and trailer. $525 or nearest offer. 385-6520.

17-19 FT. HEAVY BOAT TRAILER, $195. 3551 Quadra St. 386-8027.

'69 6 H.P. EVINRUDE AND 16' aluminum U stern canoe. 592-3147.

40' TROLLER, 14 YEARS OLD, sell for $10,000. 388-5654.

B.C. BOAT IS BEAUTIFUL.

80 BOATS AND MARINE

14' MONK, PLYWOOD WITH fibreglass seams, windshield, tilt trailer, 35 h.p. Viking, spare tank. Good condition. See at 44 Linden. Cash offers.

16' FIBREGLASS BELLBOY, FULL convertible top, 1970 50 h.p. Merc electric, 1275 lb. Holsclaw trailer. All in new condition. Offers. 383-5537.

16' CELLO-FINISHED CABIN cruiser, full canvas, sleeps 2, 35 H.P. Johnson, as new, heavy duty trailer, split-tongue, $850. 656-4261.

AL'S BOAT TRAILERS FOR THE BEST PRICE AND THE BEST DEAL IN TOWN. 314 DUNDAS. 383-8233.

14' BOAT, WELL BUILT, OPEN cabin. Fibreglass bottom. New 5½ Briggs-Stratton inboard. $265. 386-9578.

OUR TOPS ARE TOPS!
Al's Boat and Car Upholstery
10612 McDonald Park Road
656-3568

FOR SALE: 16½' FIBREGLASS boat and trailer, '55 Mercury outboard, and a 6 H.P. Trolly motor. 478-4854.

15½' FIBREGLASSED GLEN-L Cabin. 40 h.p. Evinrude electric and trailer, used about 10 hours. $1,875. 598-3933.

12 FT. THORNES ALUMINUM boat, 7½ Johnson, trailer or swivel seat, 2 life jacket cushions, rod holder, $425 firm. 385-6235.

27' CABIN CRUISER, PLANKED, 6 cylinder Chrysler, BH-49 sounder, $3,500. Will finance part. 479-6570.

RUNABOUT, TRAILER, 40 H.P. electric start, like new. $600. 384-9676.

SHARK 24' FIBREGLASS SLOOP, as new, sleeps 4. Many extras. 592-4939.

1964 JOHNSON 40-H.P., LONG shaft, controls and new tank, excellent condition. $375. 642-5750.

17' BRANDLMAYR 35 H.P. EVINrude motor, tilt boom trailer. 478-6780.

GOOD MERCURY 20 H.P. OUTboard, controls and tank, $125. 383-6090.

FOR SALE: ISUZU DIESEL, model 120. Orr Marine Distributors, 31 Erie Street.

FIBREGLASS BOAT MOLDS
Sabots, 8' and 10' cartops, 16' canoes. Box 933, Sidney.

1966 20 H.P. JOHNSON, EXCELlent condition, $250. 1963 5½ h.p. Johnson, $130. 385-9698.

22 FT. INBOARD CABIN BOAT. Head, stove, motor, etc. Newly painted. Easy terms. 656-1675.

12 FT. FIBREGLASS BOAT WITH trailer, $160. 7111 West Coast Road, Sooke, phone 642-5443.

SMITH BROS. FOUNDRY AND MACHINE WORKS LTD.
632 PEMBROKE ST. 384-1625

16 FT. GLASSCRAFT, MODIFIED V-hull, 75 h.p. accessories, ski equipment. $1,900. Phone 383-6630.

14' BOAT, MOTOR AND TRAILER $285. 2935 Fifth. 384-0649.

18' BOAT, DACRON SAILS, trailer. $1250 or small car. 658-5326.

35 H.P. MERCURY OUTBOARD, good condition. 479-2927.

10 FOOT ROWBOAT, $50. 382-6589.

7½ EVINRUDE, $100. ALSO JOHNson 3 h.p., $95. 384-4077.

15-FT. SNIPE SAIL BOAT, $625. 477-2311.

92 SPORTING GOODS

TOP GUN BUYS
9 mm Artillery Luger-stock $248; 9 mm Vickers Luger $225; 7.63 Mauser Broomhandle $175; 25 Colt $39; 22 Hi-stan 2", $54; 9 mm P38 $89; 380 Star $59; 30-06 Browning auto. — 2x8 $249; 30-30 Win. steel $109; 270 Husq. —3x-$149; 12 Win. O-U $399; 12 Marlin pump $45; 12 Brno dble. $159.
EASY LAY-A-WAY PLAN
ROBINSON'S
1307 Broad 385-3429

ROYAL OAK SPORTING GOODS
— over 200 baseball and softball bats, 100 gloves — 50 pair softball shoes — toe protectors for pitchers, — 36 doz. softballs and baseballs — Baseball caps, catchers' gear, — Ball bags.
All in stock awaiting you!
ROYAL OAK SHOPPING CENTRE

1862 ENFIELD; REMINGTON rolling blocks; 100-pound cannon barrel; French Froberg 22; over-under shotgun; huge pair binoculars; engraved Tranter pistol; judo uniform; bear trap. 477-8381.

GOLF CLUBS MATCHED SET, 4 Hogans' woods, 2-9 Wilson irons, wedge, putter and Clubster bag-cart. Little used, asking $200. 385-7984.

PROFESSIONAL
Racquet stringing.
RAY'S SPORTS CENTRE
1692 DOuglas 385-6312

GOLF CART, NEW CONDITION, 2-seater, gas, 8 h.p. Kohler. Mr. Miller, 598-5515, 1230 Newport Ave.

DIVING EQUIPMENT
All the name brands.
Scuba Shop 832 Fisgard

1 NEARLY NEW 222 AND 20 gauge, over and under, $75. 478-2267.

ROBINSON'S FOR ARCHERY
1307 Broad St. 385-3429

6 OLD RIFLES FROM 1868-1950. 388-4600.

LADY'S WET SUIT, SMALL-medium size, $35. 384-5929.

93 STOVES AND FURNACES

STOVE, KENMORE ELECTRIC DE luxe, clock timer, automatic meat probe, rotisserie, white, oven window and light, $125. 592-0232.

24" WESTINGHOUSE 4-BURNER electric stove. Good condition, $30. 386-9578.

OIL RANGE AND HEATER stoves. Offers. 385-0572.

RANGETTE, PLUGS INTO normal wall plug, $25. 386-7386.

WOOD HEATER, GOOD FOR cottage, used 6 months. 388-7156.

96 CAMERAS, SUPPLIES and PHOTO FINISHING

ELECTRIC EYE
Used Canon auto. 200 mm telephoto $65
Used Minolta-Rokkor preset 200 mm telephoto $45
Used Nikon $250
Used Rollie $125
Used Mamiya C3 $145
Used Yashica TLR $35
Used 8 mm projectors
Used Paxette, Samoca, Agfa, Konica, Zeiss, Braun cameras — in all price ranges.
Used Opemus enlarger, componar 50mm Meopta Belar 75mm foot switch.
Used dryers, washers, trimmers, trays.
Used accessories; meters, light bars, etc.
Used photographic equipment
90-day guarantee.
ELECTRIC EYE
Cameras and Service
1006 Broad 386-0333
Open 9 to 9 Mon.-Fri.
9 to 5:30 Sat.
Victoria's Complete Photographic Centre

FOR SALE—KONICA F.P. 35 MM camera. 642-5638.

VIVITAR 400 MM F5.6. PHONE 477-3997.

96 CAMERAS, SUPPLIES and PHOTO FINISHING

Best deal in town on Kodacolor processing. 12 exposure roll, developed and JUMBO prints — $2.99.
NO POSTAGE TO PAY!
Why pay more — and get less? The best deal is at VPS.
VICTORIA PHOTO SUPPLY
1015 Douglas Street 385-3456

YASHICAMAT 12 (USED TWICE), case, 10 plus X, $60; Cannon 50 mm F3.5 enlarging lens, $25; Leica—M Eveready case, $15; Roller Strobanar flash cord, $2; 52 mm UV filter, $3; None of the above have been used. Small CDS clip-on meter, $6; Roller-Pistol-Grip, $10. 384-9244.

97 FURNITURE

THE TRADERS
(DOWNTOWN STORE)
3-Room Groupings.
As low as $299.95
Come in and see our new location, browse around and see our great savings — free coffee too!
THE TRADERS
845 Yates 388-6013

VIP 3 ROOM GROUPINGS, DEluxe Colonial, Spanish or Contemporary. 36 months to pay. No interest of finance charges. Pay only $99.95 down and $39.95 monthly. Sale price $1464.95 complete. Unbeatable value. Other 3 room grouping from $299. The Traders Furniture, 715 Finlayson. Phone 388-6264.

KILSHAW'S AUCTIONEERS
Buy — Sell — Appraise
1115 Fort 384-6441

PAY CASH AND SAVE
See Our Ad Under Miscellaneous
PANDORA FURNITURE LTD.
NEW AND USED FURNITURE
1050 PANDORA AVE.
383-6319

HOUSE OF FURNITURE
WEEK END SPECIALS
Beautiful, 5-piece walnut bedroom suite, $195; brown vinyl hide-a-bed, $89.50; three-piece sectional suite, $129.50. 382-1344.

CLEANING
Upholstered furniture and carpets cleaned and demothed in your home. For Free Estimates Call Ambassador Home Service, 382-5532

LUNDS AUCTIONEERS
WE BUY AND APPRAISE
926 FORT 386-3308

AS NEW, BEAUTIFUL MAHOGany fold-over console extension table. Compact 20" by 40" folded. 3 extra leafs. Extended seats at least 10. New $155, asking $70. 477-8583.

SACRIFICE BRAND NEW GOLD 4-cushion daveno and 2-seater loveseat. Too large for room. Quality make. Cost over $800, will sell for $700 cash. 382-8694.

FURNITURE REUPHOLSTERY
For samples and free estimates in your home call J. Worden or G. Hodgson, 382-5111.
Standard Furniture, 737 Yates

BED, SOLID MAPLE, WHEAT colored, ¾ size with box spring and mattress. $75; girl's small dresser with mirror, $30; chest of 5 drawers, $30. 592-0232.

6 LARGE EXECUTIVE STYLE oak and maple desks with double pedestal and 5 drawers. Ideal for office or den. Price $60-$75. Phone 384-6723.

BRONZE TONE WALNUT ARborite dinette table, 36x48, extends to 72 inches, $15; chest of drawers, painted, $15. 383-5537.

DANISH STYLE DINING ROOM suite, $230; 2 bedroom suites, $450, $225. Desk $45; small household effects. 592-6609.

ARBORITE DINING SUITE WITH buffet. 2 piece Flexsteel chesterfield. Pole lamp. Pair brass table lamps. 477-4296.

MUST BE SOLD THIS WEEK. Large double pedestal desks and matching chairs. All in excellent condition. Phone 384-6723.

WE BUY YOUR FURNITURE, household goods, pictures, tools, etc. Best cash prices. 386-0462.

CHESTERFIELD, BUFFET, OLD washing machine, some chairs. 2415 Fernwood. 385-3792.

3-PIECE WALNUT BEDROOM suite with very good "Sealy" box spring and mattress, $75. 652-2064.

COMPLETE SINGLE BEDROOM SUITE, $75. 479-2183.

GOLD COLONIAL WING CHAIR. 477-4584.

BEDROOM SUITE, GOOD CONdition $65. 384-5175.

CHESTERFIELD AND CHAIR, brown, $125 or offers. 592-4813.

NEW GREEN FIBERGLASS drapes, 150x84. 385-3785.

RECLINER ROCKER, LIKE NEW. 386-0736.

PRETTY EARLY AMERICAN platform rocker. 477-3597.

"DEIL-CRAFT" COFFEE TABLE and 2 matching tables. $80. 384-9739.

98 TV, STEREO, RADIO SALES and SERVICE

1971 ZENITH
19"
CHROMACOLOR TV
Rent to own plan
$16.00 month
Satisfied? Apply to purchase (plus del. and ser. dep. if applicable.)

RENT 25" ZENITH CHROMACOLOR BY THE MONTH!
Phone today
MAIS TV RENTALS
385-2435

1971 ZENITH
20" Portable TV
NEW
Rent to own plan
Phone Today
MAIS TV RENTALS
1821 Cook St
385-2435

CITY WIDE
TV RENTAL
1971 Zenith and Electrohome TVs, color or black and white. All sizes, as low as $7 monthly. Free delivery.
CITY CENTRE TV
3970 Shelbourne in the Mall
477-6971 658-8385

NOW!
ACOUSTICAL QUAD
FM 3 SOLID STATE STEREO TUNER
$220
STEREO WORLD
726 YATES 388-7233

SERVICE FOR MOST MAKES TV AND STEREO
RCA — Zenith Electrohome
SALES — SERVICE — RENTALS
KENTS LTD.
742 Fort 383-3513, 383-7104

21" CONSOLE TVs $49.95
23" CONSOLE TVs $99.95
19" PORTABLE TVs $89.95
THE TRADERS
715 FINLAYSON (BESIDE MAYFAIR) 388-6264

1 only, 19" used color TV in perfect condition, only 2 years old, with full year warranty on all parts and service. Only $349.
ATLAS STEREO CENTRE
764 Fort 385-2712
FOR FAST EXPERT SERVICE

R.C.A. AM-FM STEREO COMBINation. $125. 592-9633.

98 TV, STEREO, RADIO SALES and SERVICE

TV RENTALS
The Best TV Rental Service
From as Low as $7.00 per Month
PHONE TODAY—385-2435
MAIS FURNITURE
1821 Cook Street

TV, STEREO, TAPE RECORDERS AND APPLIANCE Repairs
385-6783
"SERVICE IS OUR BUSINESS NOT A SIDELINE."
TELE-TECH SERVICES LTD.
1203 WHARF STREET

AGS 4-PC. STEREO COMPONENT AM-FM receiver, BSR automatic turntable with dust cover, pair matched speakers. Reg. $203.70. Sacrifice $169.95. Better-Buy Home Furnishings, 704 View St. (downstairs). Tel. 385-4345.

RENT TV
New models, black and white and colour.
BUTLER BROTHERS
1720 Douglas 385-3832

RENT TO OWN — 19" portable T.V. — All rent applies at BUTLER BROTHERS LTD., 1720 Douglas St. (across from the Bay) 383-6911.

PHILIPS STEREO SALE
TV Rentals, Sales-Service
ELECTRON
100 W. Burnside Rd. 383-5422

1 ONLY, 22" RCA COLOUR, $488.88.
QUADRA SERVICECENTRE
3514 Quadra, 385-6422

HUDSON'S TAPE CENTRE
Noresco 80W music system $399.
1543 Fort at Pandora 382-0923

19" VIKING PORTABLE, LATE model, working very well. First $75, 386-2851.

NEW 8-TRACK CAR STEREO AND speakers, $50. Cost over $140 new. Phone 477-2772, between 6-7 p.m.

21" VIKING CABINET MODEL TV, $32.50. 21" Northern Electric TV. $22.50. 385-6340.

ELECTROHOME BLACK AND white TV, new picture tube, 382-5530.

19" COLOURED TV, BARGAIN, $300 or trade for good stereo. Phone 388-7755.

TRANSFERRED, MUST SELL 25" Clairtone color TV, 4 years old. $300. 384-0350.

21" FLEETWOOD TV, IN EXCELlent working order, $35. 479-7757.

GRUNDIG 20-BAND AM-FM SHORT-wave radio. 382-1307.

ADMIRAL 21" SONA-TUNER TV, $25. 592-3446.

SONY TAPE RECORDER, TC—225, complete with tape, etc. 382-3961.

21" TV, WORKING WELL. FIRST $30. 386-2851.

99 GROCERIES, MEAT and PRODUCE

ALBERTA MEAT DISTRIBUTORS LTD.
FROM OUR RETAIL DEPT.
Bacon, sliced side 55c lb.
Minced beef 49c lb.
Top Sirloin steaks 6 oz. average 49c ea.
FROM OUR FREEZER DEPT.
Front quarters 55c lb.
1811 Cook St. 383-3012

HARVEY'S MEATS
HARVEY'S SLICED SIDE BACON 59c lb.
BEEF TONGUES, FRESH OR PICKLED 59c lb.
LEAN PORK STEAKS 59c lb.
BONELESS, ROLLED LEG HAMS 89c lb.
Freezer Specials
STANDARD SIDES OF BEEF GUARANTEED TENDER 69c lb.
SIDES OF PORK 39c lb.
Budget Terms Available
Turn in to our free parking lot while shopping
HARVEY'S
2709 Quadra St. 385-2031
CLOSED WEDNESDAYS

THE WAREHOUSE WHOLESALE Food distributors, 47 Songhees Rd. First turn left — 100 feet past Johnson St. Bridge. Prices effective Mon., Tues., Wed. Open to the public daily, 9 a.m. to 9 p.m. Open Saturday 'til 6 pm. We reserve the right to limit quantities. Fresh lean Pork Chops, 49c lb.; Fresh ground beef, lb. 55c; Tray Pak fowl, cut up, lb. 22c; Canada Choice lean cross rib roast of Beef 79c lb.; Delnor Margarine, 5 lbs., $1; Lynn Valley free-stone peaches, 2 tins, 47c; Sunlite liq. detergent, 2 24-oz., 79c; Royal Canadian Red Sockeye Salmon, full 1-lb. tin, 79c; Hunt's fancy fruit cocktail, 2 tins, 49c; Potatoes, Netted Gems, No. 1 and 2s, 20-lb. bag, 69c. You can be sure "The Warehouse" always sells for less.

WESTERN MEATS
3553 Happy Valley Road
Ph. 478-1621 Eves. 478-2820
Frank and Bill Spiller
COMPARE OUR PRICES!
Fully guaranteed red or blue brand Swift's Premium Beef. Cut, wrapped and frozen.
FREE DELIVERY
Front quarter 57c lb.
Sides of Beef 69c lb.
Hind quarter 81c lb.
EXTRA SPECIAL
Lean sides of Pork 37c lb.

VICTORIA BAKERY
15 loaves for $2.87
Sliced or unsliced
822 Yates 382-0221

SUPER LOW COST MARKET
Lower price, higher quality always, on our beef. Phone us today!
899 Esquimalt Rd. 382-8196.

SHOP AT "THE WAREHOUSE" Wholesale Food Distributors 47 Songhees Rd. first turn left — 100 ft past the Johnson St Bridge. Open daily 9 to 9: Sat. till 6 p.m.

FIRBANK FARM
1180 ROYAL OAK
Boiling Fowl, cut up, 2-3 lbs. each. 10 pkgs. $5.90

SALT SPRING ISLAND
Spring lamb is here now
WILLIAMS QUALITY MEATS
795 Fort St. 384-1813

VICTORIA MEAT MARKET
S-T-R-E-T-C-H-E-S your food dollar
625 JOHNSON STREET

FRESH EGGS. 284 PROSPECT Lake Rd. 479-6307.

100 MISCELLANEOUS FOR SALE

CLOSING OUT SALE. EVERYthing must go. Furniture, rugs, drapes, records, china, bicycle, gardening tools and miscellaneous household items. 10-5, 2186 Oak Bay Ave., upstairs.

PEACOCK BLUE CARPET, 12X21, rubber underlay; 2 hall runners, $200. Large brass record stand, small hall mirrors. 383-3963.

TRAILER, 6X6 BOX, TAILGATE, tail lights, $80. Lady's bike, 3-speed, with lights, $40. 383-4412, evenings.

MOVING, MUST SELL, NEW apartment size washer-dryer, $100. 5-piece chrome kitchen set, $35. Other small items. 477-1559.

TOP LOAD DISHWASHER, HANDknit man's sports sweater, medium trike, Barbie clothes. 592-6363 after 4 p.m.

TWO SINGLE BED FRAMES, older type fridge, good working order, gas hot water heater, 30 gallon capacity. 656-4441.

HOOVER APARTMENT SIZE washing machine, $110. Electric fridge and stove, $50 each. 383-0689.

LARGE CORRUGATED CHILD'S swimming pool, 13', four feet deep, year old. $40. 598-3282.

HOLLYWOOD BED, $42; PROJECtor, $48; dahlias, strawberries, shrubs, mint. 384-7046.

TRAILER WHEELS, $15 A SET, small paint sprayer, $30; tap and dye set, $20. 479-5304.

31" BATHROOM VANITY CABinet, $35. Cabinets built any size. 598-1892.

CHESTERFIELD SET IN leatherette; desk and chair; TV set. 384-5920.

HOT WATER BOILER HEATING system, copper pipe radiator, etc. 384-4077.

Winning Contract

By HOWARD and BEE SCHENKEN

BRIDGE QUIZ

Let's say you are South and the bidding has gone: North, 1 spade, 2 notrump; South 2 spades, ?

What would you bid now with each of the following hands?

1.
♠ A 8 4 3 ♥ 9 2
♦ K Q 7 5 ♣ J 10 2

2.
♠ J 8 5 4 ♥ Q 7 5
♦ K J 6 ♣ J 9 2

3.
♠ 10 7 6 4 2 ♥ 10 6
♦ J 8 7 6 ♣ K 4

4.
♠ Q J 2 ♥ 10 2
♦ K J 10 8 5 ♣ 6 3 2

ANSWERS TO BRIDGE QUIZ

1. **Four Spades.** If your partner had a minimum opening, he would have passed two spades. By bidding, he has indicated that there's still a chance for game if your hand is in the upper bracket.

Since your hand contains just about the most you could have for a raise to two spades, you should certainly bid a game. The only real problem is whether to bid four spades or three notrumps.

It's true that three notrumps might be the best contract if your partner happened to be very well upholstered in hearts, but you have no way of knowing whether he is. There's no reason why you should take risks in three notrumps when four spades is certain to be an excellent contract, and therefore you should bid it.

2. **Three notrumps.** Partner's minimum holding is about 17 points in high cards, and you yourself have eight. The combined holding, therefore, is at least 25, and it is more likely to be 26 or 27. Therefore you raise to three notrump. The reason that you don't bid four spades, despite having four of them, is that you have no ruffing values.

3. **Three spades.** In terms of high cards this hand is a complete minimum and therefore you cannot properly encourage your partner to undertake a game contract. At the same time, the hand is likely to play more safely at spades than at notrumps, and accordingly you indicate this by signing off at three spades.

4. **Three notrump.** This is a rather interesting problem, and the three-notrump bid is arrived at by a process of elimination. You do not want to return to three or four spades, since partner may have only four of them, and a 4-3 trump suit is not particularly healthy at such a level.

As between passing two notrumps and raising to three notrumps it seems reasonable to assume that, if partner can cash out the diamond suit, he will probably make at least nine tricks. On the other hand, if he can't cash the diamonds, he may find difficulty in making eight tricks. So you might as well go for all the marbles!

(A Bell-McClure Syndicate Feature)

100 MISCELLANEOUS FOR SALE

WOODWARD'S

Reconditioned Power Lawnmowers

1— Toro 21" Rotary, Self-start $149.95

2— Lawnboys, each $ 49.95

1— Toro reel, high cut $ 64.95

1— Sunbeam elec. with cord $ 49.95

1— Maxwell 18" reel $ 39.95

1— Lawnflite riding mower 5 H.P. 3 speeds forward and reverse— demonstrator $359.00

Electric lawn trimmers, demonstrators $ 19.88

779 PANDORA AVE. 386-3322, Local 216, 219

THE TRADERS (DOWNTOWN STORE)

Furnish your entire living room for only $288.88. This 10-pce. de luxe grouping includes 4-seater chesterfield and chair, two step tables and matching coffee table, 2 table lamps, toss cushion, table centre and a hostess rocker. All this for only $288.88, $13.32 down and $11 monthly. Portable TVs as low as $129.95.

THE TRADERS 845 Yates 388-6013

2 MAR-PROOF MAHOGANY END tables, $10 each. Venetian blinds, assorted sizes, $2-$5 each. Birch veneer coffee table, $10. Traditional tri-lamp, $5. Multi-color Colonial style wool rug, 9x10, good condition, $10. Quilted rubber undermat, 10x10, $5. Two students' combination desk-bookcase, 2x4, $10 each. Wood medicine cabinet, $2. 592-3052.

FUR STOLE $135. 6 SALAD knives and forks with pearl handles, $35. Afghans $5-$15, crochet bedspread, $25. Lawn umbrella, $30. 2 lawn chairs, $1 each. 2 chesterfield chairs, $10 each. Swedish saw, $3. Child's scooter, $3. 2 electric clocks, $2 each. Carpet remnants $1-$3. Assorted china and glassware. 598-4904.

MOVING: MAHOGANY 4 POSTER double bed, de luxe sleeper box spring and mattress, $90; 6'6" continental bed $35; ¾ continental bed $10. 30" electrical ranges, $30, $90; 20-gallon aquarium fish and accessories, $25; 21" TV; birdcage and stand; miscellaneous. 820 McKenzie Ave., 479-3151.

LOW COST LAWN MOWER SERVICE
Reconditioned lawnmowers, $20 and up. Special rotary gas mower tune-up, clean and sharpen, $8.50. Free pickup and delivery, 31 Regina Ave., 384-9079.
For Fast Service

AS NEW, MAHOGANY DINING room table, six chairs, buffet, $425. Bedroom suite, Sealy mattress, two night tables, $150. Pair Colonial lamps, $35. Miscellaneous household items. 383-3594 Sunday after noon; after Sunday, 598-5264 after 6 p.m.

THISTLE BABY BUGGY WITH mattress, $35; Hoover spin dry washer, $75; bassinette on wheels, fully lined with mattress, $20; youth bed and mattress, $20. 592-1681.

ALMOST NEW, LIGHT STREAKED synthetic wig, shoulder-length styled in a soft flip-up. Cost over $60. Includes spray, brush and head with suction cup. What offers? 478-2265.

INCINERATOR BRICKS; CHILD'S 2-seater swing; 31 issues "Man—Myth and Magic"; like new boy's sports coat; short-sleeved mohair sweater, size 16; hot wheels set. Offers. 479-6654.

PATIO CHAISE LOUNGE. Record player-radio combination. Bedroom chair. Wringer washer. Small items camping equipment. 382-4889.

NINE-HP. WISCONSIN BOAT motor, clutch as new. $100. New bagboy golf cart, bag and clubs $50 (left). Skipper blue umbrella tent $30 camp stove. Phone 479-4185.

FOR YOUR SUMMER COTTAGE, large frigidaire, electric stove with oven 250 feet 3 ft. high border fencing, Coleman oil space heater, tank and accessories. 656-4297.

ORM TURNER TYPEWRITERS REPAIRS, SALES, RENTAL. 479-5042

FLOOR POLISHER $12; FOLDING screen $16; rubber rug underlay 9x12, $12. Original watercolours; Petley-Jones $22; Edmunds Fitzgerald $25; Wilma Havide $10. 384-6148.

20X45 PLYWOOD BUILDING. AS is — must be moved. $700 or nearest offer. Phone Pelagic Pacific, 386-1811, Mon.-Fri., 8-5.

CLIFFORD ROTOVATOR, GOOD for doing custom work or nursery. All gear driven. Good condition. 479-6610.

BATHTUB
Proven Nanaimo to Vancouver race, 1970. Phone Vic Kent, V.M.D., 382-2141, Local 25, 8 a.m.-4:30 p.m.

CONSOLE TV, DINETTE SET, and miscellaneous household articles. 382-7045.

WALNUT BEDROOM SUITE (2 dressers) as new $150. Beige drapes 88'x20', others 38" and 43" 598-2808.

SPECIAL COLOUR ROTARY ANtenna $95; narrow single bed and mattress $20; dresser $12. 478-2536.

ELECTRIC HEDGE CLIPPERS, galvanized and electric cord; garden sprayer, 592-6475.

OIL STOVE, GOOD CONDITION, new stand, barrel and some oil. $95. 479-7697.

13 CU. FT. MCCLARY FRIDGE, only used 3 months, $190. 477-8840.

ONE WOODS SOFT TOP TENT trailer, $200. 642-3217.

CASH REGISTER, GOOD CONDItion $100. Go-Kart, offers. 478-1211.

TAPESTRY CHESTERFIELD AND chair, good condition, $75. 385-4080.

PUPS, 2 MONTHS OLD, $5 EACH. Fine for children, 940 Fullerton.

6 H.P. BRIGGS FOR SALE. 382-7887.

TV MAST AND 3 ANTENNAS. Phone 386-7347.

LARGE ANTIQUE MIRROR, 48X28, $75. 385-8196.

3-PIECE MODERN BEDROOM suite, 477-6180.

STUDENTS' METAL 2-DRAWER desk, $10. 386-6569.

INCINERATOR BARRELS $4.95, free delivery. 383-1328

13½ lb. jar, $4.30; 2 - $8.30; 4 - $16 Babe's Honey, 1698 Lansdowne

PRE-HUNG DOORS, ALL SIZES, bi-folds, reasonable. 386-0286.

B.C. ALUMINUM WINDOWS Now installed, 25% off. 479-8232.

WHITE BRITISH INDIA CARPET, 9x12, 6 months old. $250. 383-0030.

VAULT DOORS AND FRAME. $75. Royal Trust Co. 388-4311.

5 AUTHENTIC WAGON WHEELS, $20 each. 479-4455.

2 BROWNIE UNIFORMS, SIZE 7 and 9. $8 each. 478-4631.

MOVING — FRIDGE, $30, GOOD condition. 385-3773.

WHITE SUMMER COAT, SIZE 10-12. $40. 598-3658.

9X12 TENT, $40; ROUND CAGE with stand, $10; 2 others. 479-3776.

FUR COAT AND SPRING COAT, new condition. Size 12. 384-4285.

DRAPES, WALL-TO-WALL, FULL length, very reasonable. 592-7348.

PORTABLE SEWING MACHINE, 19" portable TV. 479-1791.

9 BY 12 BEIGE TONE RUG, $30; 65 Cadillac, 388-9565.

100 MISCELLANEOUS FOR SALE

SPRING SALE

LAWN BOY MOWERS

	REG.	SALE
DE LUXE 18"	$ 98.95	$ 69.99
DE LUXE 18"	114.95	92.99
GRASS CATCHER 19"	139.95	103.99
GRASS CATCHER 21"	134.95	107.99

ELECTRIC

18" DE LUXE	$ 97.95	$ 78.99
19" DE LUXE	$114.95	90.99

EASY TERMS AVAILABLE

10 PER CENT DOWN WITH UP TO 24 MONTHS TO PAY THROUGH OUR OWN COMPANY.

SUPPLIES LIMITED.

MULLINS MARINE SALES LTD. 925 Yates St., 382-1928

ANNUAL GRADUATION —SPECIAL—

SUITS!

In popular colours and stylings, pure wool worsteds. Reg. $79.50 values

$59.50

LES PALMER LTD. 714 View 382-2825

Just up from Douglas Free Parking, View Parkade

REPEAT OFFER!
30" Moffat de luxe range Full Feature

13 cu.-ft. matching refrigerator automatic defrost. Buy the pair — for — $528

Budget terms. Trades accepted. Delivered — Full service and guarantees.

C. TAYLER LTD. 707 Johnson St.
Sale 383-3281 Service 383-2324

FULL DOLLAR VALUE

When you pay cash you save. Hide-a-beds, reg. $229, cash price, $149; platform rockers, $39.95; 2-pc. chesterfield suites, $95 to $279; swivel rockers, $89; recliners, $79; Duncan Phyfe drop leaf table and 6 chairs, $247.50; matching china cabinet or buffet, $159 each; 9-pc. rock maple dining suite, $499; 5-pc. kitchen suites, $29 to $66; 7-pc. suite, $99; desks, $31.95 to $95; bookshelves, $12.50 to $65; cedar chests, $49 and $89; piano stools, $19.50 and $32.50; crib, $29; playpen, $9.50; high chair, $9.95; bunk beds, $79. Lamp sale continues. Save 25% to 40% on swag, pole, and table lamps. Grundig AM-FM shortwave radio, $79; Viking 30" portable TV and stand, $95; 23" TV, $89.

PANDORA FURNITURE LTD. New and Used Furniture 1050 Pandora Ave. 383-6319

PEOPLE'S TRADING POST

Boats and trailers; deep freezers; mike and stand; automatic washer; pair of love seats; utility trailer; electric guitar and amp; organ; rototiller, 1 H.P. electric motor; oak double pedestal desk; 5' freezer open show case; motorcycle, etc., etc., etc.

2510 Trans-Canada Highway 478-3933 Open Sunday 1-6 p.m.

"THE POST WITH THE MOST"

STOCK REDUCTION SALE
Bedroom suites complete with box springs and mattresses, $49.95 to $154.95. Oak and walnut dining room suites and furnishings. Single beds from $17.95. Radio record player, $34.95. Day-night lounges, $99.95 pair. Colonial chesterfield suites, $139.95. Lamps, books, china glassware, etc. Eddy's Furniture, 414 Craigflower, 385-5219. Open Sundays 1-6.

NEW BOOK
"ROCKHOUNDING and BEACHCOMBING on Vancouver Island" Only $2.75 Ask to see it at your favourite bookstore or at THE ROCKHOUND SHOP, 850 Tolmie ("where Blanshard ends") 388-5341. Closed Mon., open Fri. to 9 p.m.

FANTASTIC SOUND. ARMSTRONG stereo amp, 40 watts RMS total. Connoisseur belt driven turntable with bass and cover. Pair ampex speakers, 6 months old. Retail value $548. Leaving town, must sell. $295, complete. 386-6169.

NEAR NEW ¾ HORSE MOTOR, $39.50. Older ½ horse motor, $15. Old windows for greenhouse. 3 gallon aquarium with pump and filter, $4.50. Metal stand and guide for Beaver Rockwell saw, $14. Old swing for kiddies. 382-6985.

11 CU. FT. ADMIRAL FRIDGE, GE heavy duty deep fryer, 2 cash registers, 6 ft., 2-shelf, open show case. Walk-in freezer door with hardware. Offers. 658-5998.

2 ENGLISH SADDLES AND bridles, good condition, new pony size; New Zealand rug; new Teak cedar chest; 2 new teak lampss. 477-2540 after 5.

LEAVING TOWN. MUST SELL, best offer. 1 Gendron buggy, perfect; 1 stroller, 2 cribs and mattresses, 1 vacuum, 775x14 tires, and snow tires. 479-6869.

OIL PAINT CLEARANCE — ODDS and ends in latex, semi gloss, gloss. Only $1 per qt. at BUTLER BROTHERS LTD. 1720 Douglas St. (across from the Bay) 383-6911.

FRIDGE, $35; 4 CHROME wheels, 2 are reversed and 2 K-Rally and tires; $100 rotary lawn mower, good shape, $30. 479-6658.

6-YEAR CRIB, BABY BATH, toilet seat, Jolly Jumper, walker, $30. Also 5 H.P. Briggs and Stratton motor. 478-4336.

OVAL TABLE DINING ROOM suite, round mirror, 44". Victor all transistor stereo. Apply at 922 Heywood Ave. 386-2308.

SHOP EQUIPMENT
5 H.P. 4 cylinder compressor, Clayton steam cleaner, cash or lease. 598-2581.

DE LUXE ELECTROHOME French Provincial stereo and hi-fi. Used 2 months. New drapes. 350 Douglas, Suite 903.

LLOYDS BABY CARRIAGE, DARK green and white, like new, $45. 388-6169.

LIFE TIME MEMBERSHIP TO the Palm Spring Health Spa. 479-6154.

BROTHERS TABLE MODEL SEWing machine, all attachments $45. 385-0380.

DEEP FREEZE; KITCHEN table, vanity and stool; hall runner; chair. 385-7347.

CLOSING OUT SALE. ½ PRICE. Everything must go. New style shoes and repair. 3462 Quadra.

DISHWASHER, YOUNGSTOWN automatic portable, good working order. $125. 388-7603.

USED KITCHEN CUPBOARDS, ideal for basement or garage. Reasonable. 385-6578.

GOOD USED CEDAR BARN lumber, assorted sizes. Offers. 478-6780.

CHAIN LINK FENCING. FREE estimates. D.D.P. Enterprise, 385-1512.

NEW LARGE CARTOP CARRIER, complete; man's suit, overcoat, Santa Claus suit. 592-3836.

SILVER SET; SEWING MACHINE, portable; 4-piece toaster. 382-8985.

GOING CAMPING? CAR TOP tent, fits most cars. 388-6177.

FRESH CUT CAULIFLOWER, 7680 East Saanich Road.

BABY STROLLER $10; CRIB AND highchair $5; tri light $5; 478-2043.

GRAD FORMAL, PINK, EMPIRE line, size 9. 592-3283.

FAMILY RACQUET CLUB shares. $400. Phone 592-2519.

100 MISCELLANEOUS FOR SALE

X X X X X X X X X X X

EATON'S WAREHOUSE STORE 749 VIEW ST.

Remember You Can Budget Charge Through Our Customer's Accounts Office, 3rd. Floor

X X X X X X X X X X X

PRICE IS RIGHT

Lawnmowers and Shears Precision-Sharpened by an Expert. All types of Mower Repairs.

New and Used Mowers BOUGHT AND SOLD

PRICE'S KEY SHOP 847 Fort St. 384-6221

Do you want to save money on furniture and appliances?

5-Pce. dinette suites from $59.95.

Good selection of used furniture and appliances.

ROYAL FURNITURE AND APPLIANCES "The Bright Red Warehouse" 733 Johnson 388-9021

BOTHERED BY POLLEN? DUST? SMOKE? COOKING ODOURS?
Get relief with the Electrohome Electrostatic Air Purifier. It's here now ... ask for a demonstration.

SURGICAL SUPPLIES LTD. 1012 Broad Street 384-8433 (A Division of McGill & Orme)

MOVING: WESTINGHOUSE automatic range, window, rotisserie, etc. $140. Viking made fridge, large frozen food compartment, $120. Speed Queen automatic washer, stainless steel tub, $90; or all for $300. Excellent condition. 386-1391, extension 23.

LO-COST LAWNMOWER SERVICE
Reconditioned lawnmowers $20 and up. Special: rotary gas mowers, tune-up, clean and sharpen $8.50. Free pickup and delivery. 31 Regina Ave. 384-9079 For fast service.

TENT TRAILER, SEAGULL motor and boat. Combination propane stove, 2 toilets and hand basins. New shower stall. Tape recorder. Extras, stereo Hi-Fi, guitar, model train, miscellaneous items. 1225 Topaz Ave. 383-2920.

BRIGGS STRATTON PARTS Small Motor Repairs Open Saturdays MAYHEW & STRUTT LTD. 2300 Douglas St. Phone 386-7704

PORTABLE ELECTRIC SEWING machine, $19.50; Viking portable with open arm for darning, $39.95; treadle machine, $22.50; Singer automatic in console cabinet, special, $119.00; All machines fully guaranteed for one year. Sawyer Sewing Centres, 840 Fort, 388-6228.

DRESSER, VANITY AND CHIFfonier. 8" Beaver tablesaw, 6 ft. aluminum step ladder, wheelbarrow, floor polisher, fruit jars, maternity clothes, size 14-16. Wanted—trunks. 383-0778.

BASEMENT SALE MAY 2ND, Girl's clothing 10-x6, good condition; guitar and case; Easy bake oven; girl's 28" bike; Life jackets; drapes; spreads; skates; etc. 1088 Jenkins. 478-1358.

METAL SEED FLATS (SECONDS) ½ price, $1.50. 22 inch stuffed monkeys, limited supply, clearing at $3.50 each. Zoel Enterprises Ltd. 863 Catherine St. 382-5321.

HELL DRIVER ½ Price Tickets At DAVID 386-6168

5 LARGE SOLID OAK TABLES, ideal for sewing room or den, price $25-$50. Also miscellaneous office chairs. Phone 384-6723.

2 CARPETS, ¾ CONTINENTAL bed, 2 pais drapes, electric stove, Cogswell rocker, 2 hostess chairs. 382-7709.

CONCRETE INCINERATORS $12.95 delivered, easy instructions or will install. Patio umbrella stabilizers $3. Casco. 592-4161.

36" PROVINCIAL MARBLE TOP vanity, needs mirror and your finishing touches, only $50. Phone 592-4692.

BRAND NEW CRAFTSMAN 8" table saw with stand, new 1 H.P. motor, 3 blades only $150. Phone 592-4692.

SPINET PIANO, CAMPING equipment, silver tray, electric knife, and miscellaneous items. 477-5692.

OLIVETTI UNDERWOOD STUDIO 44 Portable Typewriter (Pica) 5 years old. $75. Miss Simpson 479-7636 (9 a.m. to 7 p.m.)

WRINGER WASHER WITH AUTOmatic timer and pump, good condition, $25; bath R.S. 5½', $15. 592-2597, Pembroke.

POWER LAWN MOWER $20; reel tape recorder $25; Coleman camp stove $10; hardtop carrier $8. 478-2442.

RECORD-O-PHONE TELEPHONE answering with remote message beeper. 6 months old, new cost $825. Offers. 642-3340.

SOLID WALNUT 9 PIECE DINING room suite. Windsor rocker, reel power mower and catch. 4 dozen glasses. 598-3230.

WHITE FOX STOLE. SMALL size, perfect for the Firemen's Ball. Call 384-1829.

NEW BLACK BEAR RUG, FULLY dressed, head mounted. $350. 388-4182.

'65 NO-PED BIKE; '54 METEOR; '61 Chrysler; Antique table. No reasonable offer refused. 479-5485.

COLONIAL MAPLE TABLE, 3 chairs, Cogswell rocker, typewriter, reasonable. 592-3896.

DOUBLE BED, SIMMONS spring, chairs, pictures, cheap. 477-2021.

IRONRITE MANGLE FEATHER touch, open both ends $250. 478-1895.

GRAD DRESS, LADIES' AND girls' coats and clothing and baby carriage, all reasonable. 385-0364.

7 H.P. SIMPLICITY PLOW, WITH disk cultivator, very good condition. Also Reel power mower. 386-8629.

2-PIECE CHESTERFIELD wringer washing machine and arborite dining room table 384-4585.

HOOVER SPIN DRY WASHER, near new, $100 or best offer. 382-1941.

GIRL'S 18" BICYCLE. ALSO 6 string guitar. Both excellent condition. 386-1988.

HONDA 50, GOVERNMENT INspected, with helmet; boy's 3-speed, like new; baby buggy. 477-1642.

ELECTRIC WHEEL CHAIR Good condition, $250. 219 Vancouver.

WEDDING DRESS, LACE OVER satin and train. Size 9. 386-1626 and 384-4637.

1 ROTO EARTH TILLER, USED 2 hours. Regular $195, now $135. 1 Skil saw, like new, $23. 2924 Shelbourne.

MACRAME AND WEAVING SUPplies. Island Hand Craft House, Gilmar Pottery, 1700 Kings Road.

COMMERCIAL FLOOR POLISHER, as new. Asking $100. 386-6127.

HOOVER WASHER SPIN DRYER, excellent condition, $110. 598-5275.

100 MISCELLANEOUS FOR SALE

— HEADQUARTERS — OUTDOOR POWER EQUIPMENT

Largest stock on Vancouver Island

Large selection of RECONDITIONED MOWERS

Rotaries from $35.00 Reels from $39.50

HAND MOWERS from $10.00

3 USED GARDEN TILLERS from $99.50

GILSON chain-drive tiller 5 H.P. with reverse SPECIAL $199.95

WILKINSON SWORD SHEARS

Long handle flat-cut REG. $21.95 SALE $16.50

Long handle vertical-cut REG. $16.95 SALE $13.95

MEN'S HAND SHEARS with pruning knotch REG. $14.95 SALE $11.75

LADIES' HAND SHEARS REG. $12.00 SALE $9.50

SUPER KNIFE-CUT PRUNER REG. $10.95 SALE $9.95

REPAIRS — PARTS SHARPENING for most ENGINES and GARDEN EQUIPMENT

VICTORIA LAWNMOWER HOSPITAL 834 Johnson 386-8338

HOURS: 8-5:30 MON. through SAT.

UNDER THE YELLOW SIGN

USED SELECTIONS

Coffee tables and step tables, from	$7.95
Vanity and bench	$29.95
4-dr. chests, from	$29.95
Dresser and mirror	$29.95
Rollaway cot	$9.95
Mattress and box springs on legs, 39" from	$29.95
Mattress and box springs on legs, 54" from	$39.95
Odd chairs from	$9.95
Cane chair	$5.95
Hi back chair and stool	$69.95
Electric sewing machine in cabinet with stool	$59.95
Table lamps, from	$4.95
Cogswell rocker	$29.95
Armless convertos from	$49.95
2-pce. chester stes. from	$69.95
Drop arm love seat	$69.95

Many more pieces on show.

Also browse around our large selection of new furniture at bargain prices.

All usual credit systems can be used at

STANDARD FURNITURE BARGAIN ANNEX 753 View St. near Blanshard 382-5111

WOODWARD'S

Electric Brooms

The light, easy way to clean. We have a good stock of models in single, dual and triple speeds, made by Regina and Hoover. Prices range from $29.95 to $49.95. Displayed for your convenience right beside the escalator, 2nd Floor, Mayfair.

Woodward's Appliances Mayfair

S S THINKING OF NEW FLOOR COVERING? SIMPSONS-SEARS has VICTORIA'S finest and most complete selection of WALL-TO-WALL, INDOOR-OUTDOOR or ROOM-SIZE RUGS as well as LINOLEUMS and TILES. SATISFACTION GUARANTEED ... Installation by our own craftsmen and YOU CAN CHARGE IT! Phone for free estimate. SIMPSONS-SEARS, 388-9111. S S

BROADLOOM
SAVE UP TO 50 per cent!
Heavy acrylic shag $6.85 sq. yd.
Nylon $4.45 sq. yd.
Spanish patterned kitchen carpet $6.90 sq. yd.
CARPET TREND — 386-7501 Craigflower at Bay

RENT Apartment washer — no plumbing required; and Apartment Dryer — no wiring or venting required.
from BUTLER BROTHERS 1720 Douglas St. 383-6911

PLAN THAT SWIM FLOAT NOW — Get the jump on summer fun! Styrofoam logs are best for buoyancy — they won't let you down. And the first cost is the last. Always in stock at Industrial Plastics Ltd., 2105 Douglas.

A.B.C. ELECTRIC — 382-7221 New and Rebuilt Appliances, Vacuum Cleaners, Polishers, etc. One-year warranty. Good selection Reasonable prices. 821 Fort St.

AUTOMATIC WASHERS AND dryers. Excellent condition. Washers $110, dryers $65. 386-2166 from 8:30-5, Monday-Friday. May be seen at 630-C Dupplin Rd.

RECONDITIONED UNDERWOOD TYPEWRITERS Reg. $149.95. Now $109. Rentals $10 per month ARGON OFFICE EQUIP. 383-5214

WATERPROOFED TARPAULIN Priced from $5.70 for size 5 ft. x 7 ft. VICTORIA TENT & AWNING LTD. 831 Fisgard St. 382-5215

ALF BECKER AND SONS See our orbit air mower. It cuts, mulches and cleans in one pass. 2981 Tillicum 384-6414

USED CHESTERFIELDS FROM $39.50. Excellent used washers from $59.50. MacDonald Furniture Mart, Pandora and Broad, 383-1171.

OLD TIME JUKE BOX. WURlitzer good condition, suitable for rumpus room, hall, etc. $230. After 5 p.m. 477-3337.

GOOD USED APPLIANCES 384-4336 383-1347 VAN ISLE VARIETY 945 Kings

100 MISCELLANEOUS FOR SALE

m mmm mmm
m mm mm mm mm
mmm m m mm
mm mm mm
mm mm mm
mm mm mm
mm mm mm
mm mm mm

HURRY!

HURRY!

NEW SHIPMENT!

JUST ARRIVED!

VINYL WALL PAPER

Limited Stock Reg. $4.15 per single roll SALE PRICE — $2.49

STOCK RUNNING LOW ON GALAXIE STOCK Wallpaper at 40% OFF

BOECKH BRUSH SALE
Stocks are running low on all remaining stock. Nylon and pure bristle brushes, ½" to 4".
SAVE UP TO 50%

STEP LADDERS 4' Heavy Duty ONLY — $5.95

MILCRAFT HOUSEPAINT Gloss Oil — $5.95

100% LINSEED OIL STAIN ONLY $3.49 gal.

7,000 Rolls of Wallpaper In Stock Now!

Mills Paint Sales Ltd. now at 3172 Douglas St. 383-8412

THE TRADERS

WAREHOUSE SALE

—Near new 13 ft. frost free fridge	$249.95
—Inglis auto. washer	$ 59.95
—24" Range, 30-day guarantee	$ 79.95
—2 complete 39" beds with headboards, new mattresses and box springs	$199.95
—As new, 5 pc swivel dinette ste.	$109.95
—4 pc. sectional, brown, as new	$249.95
—2 pc sectional with corner table and lamp, complete	$79.95

Many unadvertised NEW and USED bargains as our WAREHOUSE SALE continues.

THE TRADERS 715 FINLAYSON 388-6264 (BESIDE MAYFAIR)

— LOW PRICES — — EVERY DAY —

TILLICUM FURNITURE and APPLIANCES Tillicum at Craigflower 384-1216

Hillside Shopping Centre 382-3331

REPOSSESSED
Roy automatic washer, 2 speed, like new, balance owing $190. Simplicity automatic washer, 2 speed machine, (manufactured by Speed Queen), like new, balance owing $267. Reliable party may take over payments or pay cash. Contact Mr. Art, 386-3458. Continental Home Supply, 851 Johnson.

RUGS LOOK "NEW." IT'S SO easy with RUG-MATE stain removing rug shampoo. Rent electric shampooer for $1.00, plus materials. Clark and Pattison, 760 Bay St. See our ad under Painters for other supplies.

JOHN DEER TRACTORS, mowers, tiller blades, rotovators, saws. Ready for spring work. VICTORIA JEEP HILLSIDE AT ROCK BAY

APT. SIZE FRIDGE, 2-BURNER rangette electric, bathroom sink, complete with taps, set of laundry tubs, toilet. 479-2543.

FLEETWOOD 23" CONSOLE, $79.50; brown recliner chair, $39.50; grey chesterfield chair, $7.50. 592-7482.

TAPE RECORDER, MONO STANDup model 7 inch reels, good condition, $35, after 5 p.m. 477-3337.

VICTORIA DINERS' TICKETS, now over $50 in dining value, for $6. 592-7680 or 382-1510.

DE LUXE IMITATION FIREplace, a lovely piece of furniture. 384-6656.

LARGE WALNUT AND MAHOGany coffee tables, Westinghouse TV, small crib. 383-6090.

EXERCISE BIKE, MERCURY tension control and timer control. $60. 592-7638.

GO CART FOR SALE, 5½ H.P. Westbend engine. Recently rebuilt. 478-5617, after 6 p.m.

WEDDING GOWN, GRAD GOWN, other ladies' clothes, all size 12. 382-1446.

MOFFAT 30" WITH ROTISSERIE, coppertone, as new. $135. Inglis dishwasher, $100. 477-3972.

McCLARY EASY AUTOMATIC washer with suds saver, excellent condition. 652-2568.

ADMIRAL 30" AUTOMATIC ELECtric range $60; cartop roof rack, $8. 383-8134.

PALM SPRINGS HEALTH SPA, 2-year membership, 30 per cent off. 598-1359.

HUB FURNITURE Buy and sell good used furniture. 715 Johnson 384-6425

2X4'S, 4X4'S, SHIPLAP. NEW lumber for shelfing. Apply Broad and Broughton Streets, 5-9 p.m.

PING PONG TABLE $12. HIDE-A-bed, $50; 2 9'x9' tents, $10 and $12 each; Merrytiller, $25. 477-3461.

STUDENTS' SPECIAL — REMington portable typewriter with case, $35. Evenings, 386-9284.

ENGLISH 14" REEL TYPE LAWN mower. Good condition. Please phone 598-5790.

BLACK VINYL CHESTERFIELD, very good condition; new Coleman lantern. 385-3281.

SEALY POSTUREPEDIC EXTRA long; ¼" plate peacock mirror, 48"x37", Both almost new. 477-4671.

9 BY 12 CABIN TENT, COLEMAN camp stove and tent heater for $50. 383-3691.

TOILETS, MONOMATIC RECIRculating toilets, brand new, only $149.95. S. J. Peden Ltd., 386-3464.

FOR SALE: MINK STOLE, LIKE new. $200. 652-1026.

BASEBALL BOOTS, SIZE 7, LIKE new, 7. 479-2758.

PINK WILTON CARPET, 13X11, $15. 592-4717.

CLASSICAL RECORDS, AS NEW, $1.50 each. 382-0357.

SLEEPING BAG 4 LBS. FORtrel, as new, $12. 386-6509.

GASOLINE PUMP, NEW METERing unit. $35. 382-7615.

100 MISCELLANEOUS FOR SALE

STEWART & HUDSON Building Supply Centre

CARPET REMNANTS 20% TO 50% OFF Reg. Yardage Prices

Here are just a few examples from dozens of money-saving roll ends. Bring in your measurements.

TYPE-COLOR	SIZE	REG.	SALE
Embossed-Rust	7'x12'	55.90	37.30
Long Shag-Red	8'2"x12'	74.56	49.90
Loop Shag-Gold	8'7x10'6	90.70	59.95
Loop Shag-Moss	8'x12'	84.95	58.65
Carved Nylon	8'x12'	64.00	43.00
Twist-Bronze	5'7x11'6	31.30	20.75
Tweed-Olive	27"x12'0"	26.50	17.10
Shag-Marine	4'0"x16'6"	58.70	39.10
INDOOR-OUT CARPETS Cushion-Foam Backed			
Gold	4'0x12'0	20.64	16.51
Olive	5'6x12'0	38.38	22.70
Copper	5'0x12'10"	26.80	21.44
Green	7'3x12'0	37.41	29.93
Mesh Rubber Back			
Copper	4'0x12'0	24.60	19.68
Copper	7'6x12'0	36.90	29.52

Hurry in for best selection — ALL ITEMS SUBJECT TO PRIOR SALE.

Open 7:30 to 5:30 Mon. thru Sat.

Charge it! Budget it! 386-3211

STEWART & HUDSON 400 Block Gorge Rd. East

REBUILT SUNBEAM TWIN blade mowers, $39.95. Guaranteed. Large garbabe bags, 49c for 10. Magic Bacon cooker, $2.69. Automatic lamp timer for home protection, $9.98. Sunbeam Appliances Co., 912 Pandora. 383-8543.

MEL'S MEL'S MEL'S MEL'S

5-pc. drop leaf kitchen set	$24.50
Queen Anne chair	$59.50
Walnut hall table	$35.50
Viking fridge	$75.50
24" GE range	$49.50
Baby Crib	$24.50

MEL'S BARGAINS 823 Pandora Ave. 384-3152 Opposite B.C. Hydro

MEL'S MEL'S MEL'S MEL'S

AROUND-THE-NECK MAGNIFIER
Leaves both hands free for other work. Four inch diameter, 29c each.

SPENCER STORES LTD. 111 Gov't St. "Downtown"

BARGAINS IN NEW, USED, estate, antique, real stone and costume jewellery, wrist and pocket or pendant watches, gifts, glass and crystal ware, TV sets, radios, record players, stylish furniture, rugs, drapes, small household appliances, kitchen and household items, plus much more. Morgan Agencies 895 Esquimalt Rd. just across from Maverick Food Market.

MOVING TO APARTMENT DE luxe 1971 appliances, dinette set, Rogers cutlery, drapes, R.C.A. hi-fi, desk, portable typewriter, microscope, card table and chairs, box spring and mattresses, cedar chest, 21" Toro sport lawn, wheelbarrow, picnic table and benches, etc. Weekday evenings, 383-5883.

2 DOUBLE BEDS WITH HEADboards, $60, $40; 3 chests of drawers, $30, $10; Vanity and stool, $12; dress form, $5; Outdoor clothes dryer, $10; metal desk, $10; pole shelves, $7; club bag, $10; child's sleeping bag, $3; Easy Bake oven, $7. 382-9841.

8 FT. FIBREGLASS SABOT SAILing dinghy, SS rigging, Dacron sail, new condition, $175. Boy's bicycle with heavy duty carrier, $30; flat topped desk; table saw table, less motor; 2 pairs skiis and poles. 382-5652.

NORGE AUTOMATIC WASHER; Kelvinator dryer; 9x13 umbrella tent, 300 lb. weight set; 32 gallon hot water tank; ammunition loader; reel power mower. All good condition. Reasonable price. 477-6088.

CLOSING OUT OF LARGE HOME. 50 assorted paintings and frames from $2 to $500. Large office type desk, $35. 2 antique dressing tables. Sat. and Sun. 2-4 o'clock. 950 Terrace Ave.

MASSEY-HARRIS CREAM SEPArator, good condition, manual, could be adapted to electric, $50. Wanted: Small electric butter churn. Reasonable. Victoria Press, Box 349.

POLAROID COLOR CAMERA, tripod etc. Cost $227, sell $100. 30 recording 7" tapes, cost $53, sell $30. 7-foot split-leaf Philodendron, $12. 479-1257.

WALNUT CHINA CABINET, $55. Kneehole desk and chair, $40; 5-piece dinette $35; sweeper vacuum, $25; floor polisher, $10; wall plaque, $6. 384-8589.

HIDE-A-BED, AS NEW, COLONIAL style, $30 coil mattress. Air foam cushions, $125. Hoover washer spin dryer, $75. Private. 598-2163.

4 H.P. RIDING MOWER; ONE wringer washing machin; 40" electric stove; clay and plastic flower pots. 478-2816.

MCCLARY AUTOMATIC DRYER, $55; 6' 9-drawer dresser with large tilt mirror, $60; semi-automatic Speed Queen washer, $45. 383-3123.

BOY'S GOOD BICYCLE, GOOD $18; 50' white picket fence, $20; chesterfield chairs, cartop carrier box. 477-3957.

WESTINGHOUSE ELECTRIC stove, $30; Coldspot fridge, top freezer, $30; both in good order. 592-9895.

JACOBSEN 2-CYCLE ROTARY mower, excellent condition, $30. Coleman catalytic adjustable heater, like new, $20. 479-1496.

40" MOFFAT RANGE, $10; 12' aluminum flat-bottom boat, $140; Seagull outboard, $125. 1328 Grant Street.

GOLD BED-CHESTERFIELD AND chair, Philips 21" TV, single bed; electric apartment stove, fridge. 388-9708.

BABY CARRIAGE, GOOD CONDItion, $15. 383-7066.

1 H.P. COPELAND REFRIGERAtion unit and controls. Hillside Hardware. 382-5231 or 383-3093.

HIGHCHAIR, CAR SEAT, BABY tenda, bassinette. 479-2604.

8 CU. FT. FRIGIDAIRE FRIDGE, $35. 384-7813. All Temp.

2 SLEEPING BAGS, GOOD CONdition. 382-6994.

LEONARD FRIDGE, PERFECT order and condition. $70. 382-1307.

1 BEEHIVE AND ACCESSORIES, $16. 383-6630.

VERY GOOD, MODERN, SHORT jacket, muskrat, 14-16. $35. 385-3198.

STIHL POWER SAW, HARDLY used, $200. 477-1260.

103 MISCELLANEOUS WANTED

HOUSEHOLD EFFECTS WANTED

By the houseful or individual piece. Phone for our evaluation before you trade or sell your belongings.

ALADDIN'S COTTAGE LTD.

478-6042

THANK YOU

CASH PAID FOR BROKEN OR good condition used jewellery, watches, old gold or silver, clocks, ornaments, glassware, household items, kitchenware, TV sets, portable, radios, record players combinations, records, small appliances, furniture, beds, chests of drawers, lamps, rugs, drapes. What have you? 386-3832, 656-2620.

CASH PAID
For used cameras, darkroom and photographic equipment.
ELECTRIC EYE Cameras and Service
1006 Broad St. 386-0339
Open 9 to 9 Mon. to Fri. 9-5:30 Sat.

WANTED: LAWN UMBRELLA. Phone 642-5615.

GOOD PATIO SET OR PARTS. 384-5044.

30 ACRES FARM LAND, NORTH Saanich, for rent. 477-6501.

The Daily Crossword Puzzle

By R. A. POWER

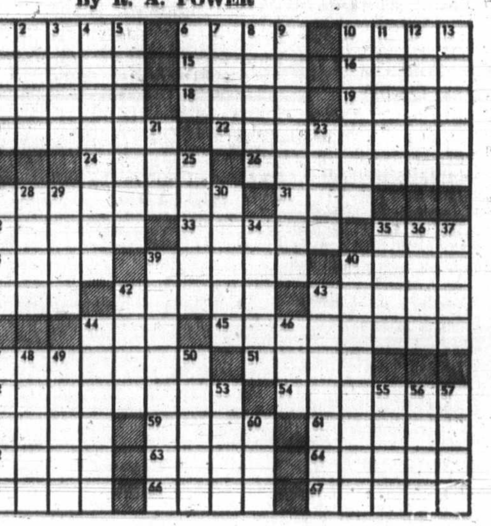

ACROSS

1 Meadow
6 Rackets
10 Banff Springs and White Sulphur Springs
14 Commercial airplane
15 Dismounted
16 River of England
17 Run away
18 Active person
19 Steel wedge: Var.
20 Of the teeth
22 Uncorrupted
24 Object of worship
26 Plotter
27 Popular dessert: 2 words
31 Know: Scot.
32 Did an office chore
33 Thrashed
35 Wire measure
38 "Too bad!"
39 Relating to ancient Rome
40 Chinese: Prefix
41 "The Bridge of San Luis —"
42 Moved rapidly
43 One who governs
44 Apron part
45 Accounted in an enduring form
47 Kind of cottage: 2 words
51 Cost per unit
52 Abstract
54 Beam supporting a pitched roof
58 British Isles native
59 Boy's name
61 Crown
62 Musician's concern
63 Jules Verne character
64 Mistake
65 — of roses: Var.
66 Flourish
67 Meaning

DOWN

1 Popular Christmas gift
2 Deceitful trick
3 Soon
4 Snakes, e.g.
5 Feared greatly
6 Evil
7 Lopsided
8 Layers
9 Afflicted with something bad
10 Become less severe
11 Jewish feast
12 In harmony: 2 words
13 Seamstress
21 Trim
23 Structure
25 Flower
27 At a distance
28 Heavy beam
29 Occupy oneself in sport
30 Diner
34 Fruit drink
35 Temperate
36 Arrow poison
37 Man of high rank
39 Working
40 Certain: Slang: 2 words
42 Cereal grass
43 Turns on an axis
44 Horse-player
46 Means of transportation
47 Jai Alai player's necessity
48 Scarf
49 City of India
50 Aquatic bird
53 Lake of Italy
55 Mountain lake
56 God of love
57 Unusual
60 Use cars

Answer to Previous Puzzle:

103 MISCELLANEOUS WANTED

ABEL TRADING CO. 432 JOHN ST.
No. 1 copper 33c. Brass 20c. Batteries 65c, Rads 23c. Beer bottles 25c doz. We buy and sell local wine bottles. 432 John St. 388-6541.

SCRAP CARS, METALS
Car Bodies—reasonable charges. Complete U.S. Car—we pay $5.00. No. 1 Copper Wire 36c, Car rads up to 26c. Batteries 75c each.
MORRIS GREENE INDUSTRIES 1832 Store St. 385-9708

KILSHAW'S AUCTIONEERS Buy — Sell — Appraise 1115 Fort 384-6441

FOR MONEY IN A HURRY WE buy or loan money on tools, guns and musical instruments. Broad-Johnson Trading Centre, 617-619 Johnson Street (opposite Pet Shop). 383-9512.

NEED CASH?
Cash paid for good tools, cameras, all types of musical instruments. What have you? Island Trading, NOW AT 630 JOHNSON Street just down from Douglas.

THE SALVATION ARMY urgently needs your re-usable clothing, furniture and household goods to assist those in need. Family Thrift Stores, Victoria, Sidney and Langford. For pickup call 386-3295.

FAMILY TRADING LTD.
Cash for furniture, tools, appliances, guns, etc.
731 Goldstream 478-5631
Mon. - Fri. 9 a.m. - 6 p.m. Sun. 1-5 p.m.

LUNDS AUCTIONEERS
APPRAISE AND BUY FOR CASH
926 FORT 386-3308

SELL YOUR FURNITURE AND appliances quickly and efficiently through the House of Furniture consignment plan. 382-1344. Guaranteed Sale.

CASH
We Buy Used Furniture and Appliances
ROYAL FURNITURE
388-9021 Eves. 598-3105

SQUARE DEAL BUYS
Copper, Brass, Radiators Bottles and Jars bought.
383-1221 1126 Hillside 383-1601

HELP!
I need Aynsley Rutherglen China to replace broken pieces of my set. Private sale. Phone 592-6936.

ALL HOUSEHOLD EFFECTS PURCHASED CASH
Phone now for an appraisal. 388-9323.

WANTED: TENT APPROXImately 8x10'. Must have vertical walls, heavy canvas, good condition only. 598-2443.

WANT TO BUY CHOICE CUTglass, satin glass pickle casters or parts, green Wedgewood clock. Unusual watches and clocks. Out of town buyer. 642-3086 evenings.

WANTED: USED HAND DUPLIcating machine. 382-4887 after 6 p.m.

GOOD BOOKS ALWAYS BOUGHT HAUNTED BOOKSHOP 845 Fort 382-1427

CRIB AND MATTRESS. PH. 386-9469. Prefer newer model with teething bar.

WANTED: GOLD FISH FOR OUTside backyard pool, some large ones. Phone 598-1173.

GOOD PIANO WANTED, HEINTZman or similar quality, dark finish. 598-1495.

WE BUY YOUR FURNITURE household goods, pictures, tools, etc. Best cash prices. 386-0462.

WANTED EQUALIZER HITCH 478-1442

POWER LAWN MOWER, CAMP equipment needing repair, must be cheap. 478-2442.

ELECTRONIC STUDENT NEEDS old TVs. Will haul away free. 386-2851.

METAL SHOWER STALL, UMbrella clothes line, maple chest of drawers. 479-5106.

JUNK CARS HAULED $2 paid for most complete large cars. Williams 382-9395.

35MM SLIDE PROJECTOR, REmote control, must take Universal slide trays. 385-6344.

WANTED: LARGE-SIZE BINOCUlars, not less than 10 power. 385-2391.

REFRIGERATORS AND FREEZers bought. 384-7813. All Temp.

SWIMMING POOL FOR BACKyard. 479-5427.

STEAMER TRUNK, IN GOOD condition. 592-9187.

WANTED: BROWNIE UNIFORM. 598-3690.

HIDE-A-BED, IN GOOD CONDItion. 479-2486.

CHILD'S SWING SET WANTED, must be reasonable. 598-3282.

HOSPITAL BED, IN GOOD CONdition. 592-1827.

109 MISCELLANEOUS TO RENT

RENT TO OWN
New sewing Machine, $2.75 Weekly. $9 monthly.
SAWYER SEWING CENTRES
840 Fort St. 388-6228

115 SWAPS

4-YEAR-OLD 2-BEDROOM HOUSE at Sooke, will take small newer car as down payment; includes electric range, oil heat, in new sub-division. Available May 1st $9,000. 592-1064. 2733 Bowker Ave.

18' RESCUE VAN CONVERTED TO camper for sale or swap, for property or pickup. Value $3,500. 478-4992.

LOT, LATE MODEL SEDAN, OR mortgages accepted or trades on my $10,000 equity in $21,900, 3-bedroom home. 479-1479.

JARI SICKLE AND SAVAGE reel mower for riding rotary mower, archery set for violin, guitar or banjo. 478-1609.

'62 VW PANEL; '65 OLDS DELTA for? 479-2092.

115 SWAPS

8-TRACK STEREO CAR PLAYER with FM radio, carrying case and 43 tapes. Swap for small fibreglass boat, motor, trailer. 642-3340.

'69 CHRYSLER LIKE NEW FOR mortgage, agreement, land, house. 385-4165.

1950 HILLMAN, NEEDING REpair, tape recorder, $35, trade what have you. 478-2442.

HAVE UP-AND-DOWN DUPLEX for late model car and some cash as down payment. 386-8520.

1956 FORD V-8, ½-TON WITH camper. Value $750. Swap for boat or sell. 478-5785 evenings.

SWAP 1958 AUSTIN CAMPER VAN for arc welder or what have you. 384-4673.

3½ H.P. 2-CYCLE GAS MOTOR, suitable for mini bike for ½ or ¾ electric motor. 479-5803 after 6.

MY CASH FOR YOUR OSCILLATing fan, stand model preferred. 382-3683.

6 H.P. BRIGGS, SELL OR SWAP for? 382-7887.

117 ANTIQUES

SHERATON INLAID MAHOGANEY Secretaire bookcase, Edwardian inlaid mahogany table, period style gold chesterfield, reproduction mahogany coffee table, Georgian mahogany card table, leather Websters dictionary. 383-3594 Sunday after NOON; after Sunday 598-5264 after 6 p.m.

KILSHAW'S Buy for Cash Appraise for all purposes. 1115 Fort 384-6441

LUNDS
Now collecting for our next antique auction; furnishings, Persian rugs, silver and collectors' items.
926 FORT 386-3308

TOP CASH PRICES FOR OLD china, glass, silver, paintings, furniture, jewelry, B.C. Indian items etc. BYGONES ANTIQUES, 1034 Fort. 383-8025, day or night.

TOP PRICES FOR OLD GLASS, pewter, copper, china and small pieces of furniture. Avenue Antiques, 598-3731, Residence 598-3097.

120 GARDEN SUPPLIES

Fertilizer

AGED HORSE MANURE, SAWdust mixed. Immediate delivery. $10 a pickup load, delivered. 479-1146.

HORSE MANURE, $1 A SACK, 5 or over delivered. 388-5095 or 477-1556.

OLD COW MANURE. NO WEEDS. 6 yds. $23. 3 yds. $14. A bag a dollar. 385-4356.

FREE MANURE. OAKS POULTRY Farm, 880 Downey Rd., Sidney.

COW AND CHICKEN MANURE, any amount. 478-1876.

SHEEP MANURE, 50C A BAG, 871 Beckwith Ave.

SIDNEY DUCK FARM R.R. No. 2 Sidney, B.C. 656-4412

COW AND CHICKEN MANURE. Any amount. 478-1876.

FREE MANURE. SELF-delivery. Any day, 592-1124.

Plowing, Rotovating and Cultivating

GORDON'S TRACTOR SERVICE Rotovate, cultivate, level plow, disc, post holes, loading and hauling. Top soil, fill, manure, custom haying. 652-2759.

COOPER'S TRACTOR SERVICE Gardens, yards tractor rotovated, plowed, cultivated and levelled. Mowing. 382-9316.

JACK'S TRACTOR SERVICE Rotovate, plow, level, post holes, brush cutting, custom haying. Yards our specialty. 479-1586.

C. STARCK ROTOVATING, BRUSH and grass cut, post holes, etc., loading and hauling. 479-3157.

CUSTOM ROTOVATING. No job too small. Phone 652-1027, evenings.

ROTOTILLING 5-H.P. MACHINE. Experienced. Free estimates. After 5, 385-9929.

GARDEN ROTOTILLING LANGford-Colwood-Metchosin. Quick service. Reasonable rates. 478-2846.

CLIFF'S ROTOTILLING. SMALL gardens rototilled, powerful small gate machine. 592-4485.

CENTRAL SAANICH TRACTOR Rotovate, plow, cult., level, etc. Loader and blade work. 652-3308.

CARLSON'S TRACTOR SERVICE—Rotovating and blade work. 479-3460.

LOW COST ROTOVATING, 10 H.P. tractor, 39" wide. 479-4513 or 656-3590.

AL PISTELL ROTOTILLING, commercial machine. Enters 39" gate. 388-5095.

DON'S TRACTOR SERVICE Rotovate, plow, cultivate, mow, loader and truck, blade. 477-3913.

TOM YELLAND ROTOVATING, powerful machine enters small gates. 652-1761.

3½-H.P. TILLER, $85. 652-2975

ROTOVATING, AVERAGE COST $9 per garden. 382-5460.

Seeds, Bulbs, Plants, Trees, Shrubs

Astilbe, Agapanthus, Liatrus, Iris, Cannas, Gloxinias 20% OFF BUCKERFIELD'S LTD. 506 Pandora Ave. 384-7181

GREENHOUSES AT 569 KENNETH are sold. Vegetables and bedding plants at very reasonable prices. Good selection. Saturday and Sunday. A. Randy.

WILLOWDALE FARM TOMATOES AND CABBAGE plants, 50c dozen. 6447 West Saanich Road. 652-2863.

EVERGREEN SHRUBS, 50 CENTS, $1.00 and up. Heather, 75c. Evergreen Shrubbery, 3825 Quadra St.

RHODODENDRONS, CAMELLIAS IN bloom and evergreens, ½ price. 384-5044.

120 GARDEN SUPPLIES

Seeds, Bulbs, Plants, Trees, Shrubs

EVERGREEN FOR SALE. FROM 50c up. 900 Falmouth Rd., 382-3714.

WANTED: 400 LOGAN TIPS. 652-2560.

Tools and Supplies

BOLENS 1250 HYDRO-DRIVE RIDE-em tractor with rototiller and 48 inch sickle bar, $1500 or offers. 479-3527.

Top Soil, Rocks and Fill

REALLY GOOD TOP SOIL, CONTACT LAYRITZ NURSERIES, 384-6943

HENSON BULLDOZING LTD. Gravel, topsoil and fill. Phone 479-4234.

NO. 1 SCREEN TOPSOIL. 7 yards, $29. Peat soil, 7 yards, $38. 478-3322.

NO. 1 TOP SOIL, CLEAN FILL, blasted rock. O.K. Trucking Co. Ltd. 386-3414.

FREE FILL, DELIVERY CHARGE only. Topsoil, gravel supplies. Excavating. 479-5719, 479-1582.

SPECIAL A-1 TOP SOIL, $3.50 yard. 384-9624. C.O.D.

BEST BLACK LOAM SOIL 6 YDS. ... Bag $1.35. 385-4356.

125 PETS and SUPPLIES

OSTER POODLE CLIPPERS, $39.98. Announcing the new Sunbeam dog, horse and cattle clippers with variable speed solid state motor. SUNBEAM COMPANY, 912 Pandora. 383-8543.

TRADE, OR WILL SELL, REGIStered white miniature female pup, 4½ months, $100, for registered white miniature male. Terms $25 monthly. 112-743-2493.

REGISTERED SAMOYED PUPpies, 10 weeks old. Females $100, male $125. Also, 9 month old female. Innoculated. 479-6524.

A GIFT FOR MOTHER
ADORABLE LHASA-APSO PUPpies, little shaggy Tibetan dogs, quiet, affectionate. 383-0282.

SPCA CAUTION — IT IS MUCH better to buy puppies and kittens after they reach 8 weeks of age.

EXCLUSIVE BOARDING, SMALL dogs and cats, phone afternoons McCoy, 479-7301.

GRADON KENNELS REGistered 2 male German shepherd pups. $150 each. 478-3896.

PUREBRED BLOODHOUND, champion stock, 7 months old. Phone 652-1501.

GREATER VICTORIA DOG OBEDIENCE TRAINING CLUB PHONE SECRETARY, 592-7310

TWO SILVER MINIATURE poodle pups, females, 4 months old. Reasonable offer. 386-9236.

MOVING. MUST SELL 10 MONTHS apricot toy poodle, proven stud. 478-6506.

BRITTANY PUPS OF DUAL quality. Glen McCallan, Box 72, Milner, B.C. 532-2862.

BOXER, 3 YEARS OLD, FAMILY pet. Good watchdog. Reasonable to good home. 598-4028.

CHINCHILLAS ON SALE, AT AN all-time low of $20 each. This rare animal makes a nice pet. 592-9193.

MINIATURE SILVER GREY poodle registered female, $75. 478-5617.

2 ADORABLE FEMALE KITTENS part persian, free to good home. 386-1004.

APRICOT POODLES, REGIStered, miniature, females, shots. 385-5254 evenings.

FREE TO GOOD HOME, 1-YEAR-old Spaniel cross, spayed and had shots. 383-1792.

BEAUTIFUL REGISTERED silver grey poodle with shots and papers, $75. 383-5993.

TEN CAIRN TERRIERS. OFF Melita, Raymond at Snelling. 479-2686.

WANTED: FREE REGISTERED dog for 400-acre farm. Prefer Lab or Setter. 658-5644.

WANTED: HOMES FOR 3 healthy kittens, 2 female, 1 male. Free. 592-0769.

LOVELY LITTLE SIAMESE SEAL point kittens, house trained. $15 each. 652-3361.

PUREBRED POODLE PUPPIES, grey. $50. 478-3091.

BLACK FRENCH POODLES, $100. 386-8219.

LARGE WOODEN FLIGHT CAGE. 478-2479.

MINIATURE COLLIE MALE PUP cross, $15. 479-2705.

PEKINGESE MALE, 6 MONTHS, innoculated. Reasonable. 478-1690.

REGISTERED DOBERMAN MALE pup, partly trained, $75. 385-4671.

MOTHER'S DAY GIFT. Pomeranian puppy. 383-1222.

WANTED—GOLDEN RETRIEVER, female. 479-6627.

CLEAN, SHEDLESS APRICOT poodles, 1 oversize toy. 477-2485.

HEATHERBELL SCOTTISH TERrier puppies. 479-2651.

PUG PUPPIES, ALSO PEKINGese pups. Cobble Hill, 743-2701.

REGISTERED FEMALE Samoyed pup, $50. 383-9218.

2 LONG-HAIRED, MALE, DACHShund pups. 478-3622.

REGISTERED SHELTIE PUPS with shots. 656-2330.

SAMOYED PUPS FOR SALE. $50 each. 478-3846.

PUREBRED ST. BERNARD PUPpies. 388-6895.

DOGS BOARDED, NEW MODERN kennels. L. V. Andersen, Munns Rd., R.R. 7, 479-5510.

FREE BLACK FEMALE SHEPherd-Lab cross puppies. 478-2563.

FOR SALE, ONE MALE KITTEN, 478-5618.

BRAND NEW GERBIL CAGE, $3.50. 656-2041 after 12 noon.

125 PETS and

BUD'S PETS, 100C side. Tuesday-Frid p.m., Saturday an p.m. Have black pair. Kribinsis, 79c irridescent shark, other types to Squirrel monkey, naries. Small pup plies. Tanks custom

males, 6 weeks, regi POODLE PUPP

DOG HOUSE, WEI tractive for large do

127 CHICKS, HATCHIN SUPP

CHICKS AND 479-43

35 HYBRID HENS, good layer. Best offe

128 LIVESTOC AND EV

NOTICE OF SALE hereby given that day of May 1971, the pound kept b Point Rd., RR2, Vi in the Province o bia, the following mal. 1 Appaloosa keeper, Alan P. Go

"IRISH BULL" T stallion at stud. races, disposition excellent. "Spotted bahl" breeding, li mares accepted. quarter horse. R $150. Grade mares,

REGISTERED ⅞ gelding, 5 years thoroughbred geldi but nervous $30 quieter horse. Hors Offers. Duncan 746 day).

SHOWY PALOMI years. Good ridin horse. All ready Bridle and bits seen at the Academy. Green 10. $20. 386-1626.

MASSEY HARRIS rator, good co could be adapted Wanted: small churn. Reasonable Box 349.

8-YEAR-OLD gelding, 15.3½ han English; good ju 5165, Nanaimo.

BEAUTIFUL SH Arab mare, grey, started in dressa $375. Phone 385-150

JUMPING RIN ring, exercise t monthly. 652-1992

FOR SALE: REGI horn cows. Exce Phone Ganges, 537

SHETLAND PON stallion, $100. Lar 1897

DOUBLE HORSE tested First $75 6658

2 REGISTERE cows, 1 with calf $400 each. 478-678

WANTED: WELS around 14 hands 478-6197, after 5:30

WIRED CAGES poultry or rabbit Humpback Road.

5 ONLY 4-M steins $100 each. side Rd. 479-4723

BAY GELDING saddle, $300 or 1895

30" SICKLE trade Bantam ducks 478-1357

KILN DRIED cultural sawdust

HORSE WANTE some riding exper

REGISTERE shorthorn cow. 6

CHAPS, MADE 478-

FAMILY CO 642-

FOR SALE: GO Phone 652-1672.

30 ACRE FARM Saanich, for rent.

WELL-TRAINED Pinto gelding. 477

RICHARD LAR 382-0815, phone be

GOOD PASTUR $15 per month. M

4-YEAR-OLD WE tack. 479-3762 or

5 ACRES OF G suitable for 2 hor

BOX STALL AN month. 479-1844

YEARLING, ½ colt, first offer ov

TWO 9-MONTH- $100 each or near

PASTURE FOR donkey. $20 a mo

NICE QUARTE 4½ years old. 642

HORSES BOAR close to trails. $

2 WESTERN sale, good condi

2-YEAR-OLD H ens May 17. $275

130 HEAVY and M

BUTLER Machi

A complete and fabricati Amp. portabl minum and welding.

6981 East 652-1121

LORRAINE CR bucket and sho offer. 478-2590, 4

135 FARM

FOR Diesel $

BUTLER Keating C West

MASSEY FER hydraulic 3-poin bottom plough, disc $10; harrow $15. mower $20 each. 642-3217

FOR SALE Chalmers tract one cub tractor plow. 652-2560.

FORD MAJOR $1500. Howard 6780.

150 CARS

'68 FORD 500 Fastback inch. automatic choice. Trades 6524.

1968 OLDSMOB H.P., Matador all power equ prestige with a a second car. $2

1967 CHRYSLE Vinyl upholster new tires. $2195 (Also 1957 Chrys

1969 DATSUN. radio, reclining Bank financing after 6 p.m.

1961 VOLKSWA good condition 0701.

NICE 1967 A NOTHING D SALES, 310 BA

1965 VALIA NOTHING D SALES, 310 BA

1966 CHEV. NOTHING D SALES, 310 BA

1967 MONTCA $1145. NOTHI CAR SALES, 3

1965 IHC TRAV $1185. nothing Sales, 310 Bay

1968 VOLKSWA dition. $1350 o 0050.

125 PETS and SUPPLIES

BUD'S PETS, 100C WEST BURNside, Tuesday-Friday, 1-5, 6:30-9 p.m., Saturday and Sunday, 11-6 p.m. Have black guppies, $1.60 pair. Kribinsis, 79c. Zormora cat, irridescent shark, Algae eater, 100 other types to choose from. Squirrel monkey, budgies and canaries. Small pups. All pet supplies. Tanks custom made. 384-2313.

males, 6 weeks, registered. 743-9704.
POODLE PUPPIES, APRICOT,

DOG HOUSE, WELL BUILT, ATtractive for large dog. 658-8595.

127 CHICKS, POULTRY, HATCHING EGGS, SUPPLIES

CHICKS AND DUCKS. 479-4340

35 HYBRID HENS, 1 YEAR OLD, good layer. Best offer. 477-3581.

128 LIVESTOCK SUPPLIES AND EVENTS

NOTICE OF SALE — NOTICE IS hereby given that I will on the 6th day of May 1971, sell at public, at the pound kept by me, at Otter Point Rd., RR2, Victoria, at 6 p.m. in the Province of British Columbia, the following impounded animal. 1 Appaloosa gelding. Pound keeper, Alan P. Goyette.

"IRISH BULL" THOROUGHBRED stallion at stud. Winner of many races, disposition and temperament excellent. "Spotted Bull" and "Alabahi" breeding, limited number of mares accepted. Thoroughbred and quarter horse. Registered mares, $150. Grade mares, $75. 479-6761.

REGISTERED ¾ ARAB BLACK gelding, 5 years old, $600. Part thoroughbred gelding well schooled but nervous $300. For smaller quieter horse. Horse truck on duals. Offers. Duncan 746-5681 (Not Saturday).

SHOWY PALOMINO MARE, 7 years. Good riding and jumping horse. All ready for shows. $500. Bridle and bits included. Can be seen at the Victoria Riding Academy. Green riding jacket, size 10, $20. 386-1626.

MASSEY HARRIS CREAM SEPArator, good condition, manual, could be adapted to electric. $50. Wanted: small electric butter churn. Reasonable. Victoria Press, Box 349.

8-YEAR-OLD CHESTNUT gelding, 15.3½ hands, well schooled English; good jumper. $600. 758-5165, Nanaimo.

BEAUTIFUL SHOW PONY, ½ Arab mare, grey, 14.1 hands. Well started in dressage and jumping. $375. Phone 385-1508.

JUMPING RING, DRESSAGE ring, exercise track, board, $60 monthly. 652-1992.

FOR SALE: REGISTERED SHORT horn cows. Excellent blood line. Phone Ganges, 537-5562.

SHETLAND PONY, 2-YEAR-OLD stallion, $100. Lambs for sale. 478-1897.

DOUBLE HORSE TRAILER. NOT tested. First $75 takes. 477-1556, 479-6658.

2 REGISTERED SHORTHORN cows, 1 with calf other due in July. $400 each. 478-6780.

WANTED: WELSH ARAB PONY, around 14 hands high, reasonable. 478-6197, after 5:30 or weekends.

WIRED CAGES SUITABLE FOR poultry or rabbits. 478-1632 or 2940 Humpback Road.

5 ONLY 4-MONTH-OLD HOLsteins $100 each. 1894 West Burnside Rd. 479-4723.

BAY GELDING, BRIDLE AND saddle, $300 or nearest offer. 478-1895.

30" SICKLE MOWER. SELL, trade Bantam roosters, Peking ducks. 478-1357.

KILN DRIED SAWDUST, AGRIcultural sawdust. 478-1659.

HORSE WANTED FOR USE WITH some riding experience. 658-8726.

REGISTERED 6-YEAR-OLD shorthorn cow. 656-8101.

CHAPS MADE TO MEASURE. 478-2750.

FAMILY COW FOR SALE. 642-3673.

FOR SALE: GOOD LOCAL HAY. Phone 652-1672.

30 ACRE FARM LAND, NORTH Saanich, for rent. 477-6501.

WELL-TRAINED 6-YEAR-OLD Pinto gelding. 477-3246.

RICHARD LARIN HORSESHOER. 382-0815, phone before 9 a.m.

GOOD PASTURE FOR HORSES, $15 per month. Metchosin. 478-3118.

4-YEAR-OLD WELSH MARE AND tack. 479-5762 or 479-6904.

5 ACRES OF GRASS AVAILABLE, suitable for 2 horses. 658-5117.

BOX STALL AND PASTURE, $25 A month. 479-1844.

YEARLING ½ QUARTER HORSE colt, first offer over $100. 652-2532.

TWO 9-MONTH-OLD HOLSTEINS, $100 each or nearest offer. 478-3879.

PASTURE FOR SMALL PONY OR donkey, $30 a month. 478-4631.

NICE QUARTER HORSE MARE, 4½ years old. 642-5790.

HORSES BOARDED, CLOSE IN, close to trails. $35 or $50. 477-1260.

2 WESTERN SADDLES FOR sale, good condition. 478-5889.

2-YEAR-OLD HOLSTEIN, FRESHens May 17, $275. 642-5933.

130 HEAVY EQUIPMENT and MACHINERY

BUTLER BROTHERS

Machine Shop

A complete machine shop and fabricating service. 400 Amp. portable welder. Aluminum and stainless steel welding.

6981 East Saanich Rd.
652-1121, Local 20

LORRAINE CRANE WITH DRAG bucket and shovel front, $4,000 or offer. 478-2590, 478-1073.

135 FARM IMPLEMENTS

FORD 3000
Diesel Tractor
$2950

BUTLER BROTHERS
Keating Cross Rd. and
West Saanich

MASSEY FERGUSON TRACTOR hydraulic 3-point hitch with double bottom plough, $950. Hay rake $25, disc $10; harrows (4) $20; cultivator $15, mower $20; 2 farm trailers $50 each. 642-3217.

FOR SALE: ONE ALMERS Chalmers tractor with plow, and one cub tractor with cultivator and plow. 652-2560.

FORD MAJOR DIESEL TRACTOR, $1500. Howard rotovator, $325. 478-6780.

150 CARS FOR SALE

'68 FORD FAIRLANE 500 Fastback hardtop, 302 cubic inch, automatic. Painted to your choice. Trades accepted. $1875. 479-6524.

1968 OLDSMOBILE CUTLASS, 350 H.P., Matador red, black interior, all power equipped. Luxury and prestige with a sporty flair. Used as a second car. $2345. 592-7179.

1967 CHRYSLER 300 HARDTOP. Vinyl upholstery, power windows, new tires. $2195. 2183 Beach Drive. (Also 1957 Chrysler, $250.) Private.

1969 DATSUN 4-DOOR DE LUXE, radio, reclining seats, low mileage. Bank financing available. 479-4855, after 6 p.m.

1961 VOLKSWAGEN, 1500 MOTOR, good condition. Needs paint. 385-0701.

NICE 1967 AMBASSADOR, $1175, NOTHING DOWN. ART'S CAR SALES, 310 BAY.

1965 VALIANT, ONLY $685, NOTHING DOWN. ART'S CAR SALES, 310 BAY.

1966 CHEV. V-8, ONLY $365, NOTHING DOWN. ART'S CAR SALES, 310 BAY.

1967 MONTCALM, V-8, HARDTOP, $1145, NOTHING DOWN. ART'S CAR SALES, 310 BAY.

1965 IHC TRAVELALL WAGON, V-8, $1185, nothing down. Art's Car Sales, 310 Bay.

1968 VOLKSWAGEN. GOOD CONdition. $1350 or nearest offer. 382-0050.

---

150 CARS FOR SALE

SSSSSSSSSSSSSSSSSSSSSSSS

SPEEDWAY
VOLKSWAGEN

VANCOUVER ISLAND'S OLDEST and BIGGEST VOLKSWAGEN - PORSCHE DEALER

NOTE !!!

We have been getting

THE BUGS out for 18 years

1970 TOYOTA Sprinter 2-door fastback, automatic, only 12,000 miles, green with beige vinyl trim.
ONLY $2095

1969 CHEVROLET Malibu 2-door hardtop, V-8 automatic, power steering, power brakes, radio, blue exterior with matching interior.
ONLY $2495

1969 TOYOTA Corona 4-door sedan, 4-speed transmission, radio, canary yellow with black vinyl interior.
ONLY $1695

1968 FIAT Spider Sports convertible, green exterior. A sports car with Italian touch.
ONLY $1495

2 Used VOLKSWAGEN CAMPERS in extremely clean condition, low mileage. Ready for your holidays.

1968 BARRACUDA 340 S 2-door hardtop, V-8, automatic tranmission with console. Only 27,000 1-owner miles, mag wheels.
ONLY $2695

1965 ROVER 2000 4-door, yellow with black upholstery.
ONLY $1595

1968 TRIUMPH GT6, wire wheels, low mileage. A-1 all the way around.
ONLY $1995

1967 CHEVROLET Impala convertible, V-8, automatic transmission, power steering, power brakes, power window, radio. Canary yellow with black top.
ONLY $1995

1966 CHEVROLET Impala 2-door hardtop, V-8, automatic transmission, power steering, power brakes, radio.
ONLY $1495

1966 CHRYSLER 4-door sedan, V-8, automatic transmission, power radio. Two-tone, good value.
ONLY $1095

1968 PONTIAC Parisienne 4-door hardtop, V-8, automatic transmission, power steering, power brakes, radio. "A steal at"
ONLY $1995

1965 METEOR Rideau 4-door sedan. Way below average retail price.
ONLY $695

1962 RAMBLER Classic station wagon, real young family wagon.
ONLY $225

SPEEDWAY
VOLKSWAGEN

FOR 18 YEARS
UNDER THE REVOLVING
VOLKSWAGENS

BOTH SIDES OF YATES
385-2415

IN SIDNEY

'69 BEAUMONT
2-door hardtop, 8, automatic. Power steering. Radio. Immaculate. Low mileage. Easy terms. No reasonable offer refused.

METRO TOYOTA
656-4311

'68 EL CAMINO $2495
'59 Merc. 2-door hardtop $325
'57 Chev. 2-door, needs motor work $150
'60 Vauxhall $225
'51 Ford pickup $250
'59 Dodge pickup $325
or offers

Gorge Road Texaco 382-4311

Test drive a Pontiac's new and low price little car FIRENZA. Contact for appointment RON SCOTT 382-7121 or 388-4843. PONTIAC BUICK GMC LTD.

1966 VAUXHALL DE LUXE, $895. 386-0035.

---

150 CARS FOR SALE

XXXXXXXXXXXXXXXXX

PETER POLLEN
FORD

XXXXXXXXXXXXXXXXX

BUY WITH
SEVEN DAY
MONEY-BACK
GUARANTEE

1970 FORD Galaxie 4-door hardtop, V-8, automatic transmission, power steering, power brakes, radio.
ONLY $3195

1970 TORINO GT 2-door hardtop, V-8, automatic, radio, power steering, power brakes. Factory air conditioning
ONLY $3695

1969 FORD Fairlane 2-door hardtop, V-8, automatic, radio, power steering, power brakes, low mileage
ONLY $2695

1967 FORD Fairlane 2-door hardtop, 6 cylinder, automatic, radio, low mileage.
ONLY $1595

1967 CORTINA station wagon. Very clean car.
ONLY $1395

1962 CADILLAC sedan de Ville. Fully power equipped. Including factory air-conditioning.
ONLY $1195

1969 DODGE Dart convertible, V-8 automatic, radio, power steering, only 7,000 miles.
ONLY $2895

1968 BUICK Skylark G.S. 2-door hardtop, V-8, 4-speed transmission, power steering, power brakes, radio, bucket seats. Rally orange in color.
ONLY $2595

1966 RAMBLER American, 4-door sedan, Economy 6 cylinder, automatic nice and clean.
ONLY $1095

1968 PONTIAC Parisienne 4-door hardtop, V-8, 3-speed, automatic transmission, power steering, power brakes, power windows, radio.
ONLY $2295

—LOW COST—
—ON THE SPOT—
—FINANCING—

1965 BUICK Le Sabre 4-door sedan, V-8, automatic power steering, power brakes, radio.
ONLY $1395

1964 FORD Galaxie sedan, V-8, automatic, radio. Very clean car.
ONLY $895

TRUCKS

1964 ECONOLINE van
ONLY $895

1969 FORD F-250 ¾-ton 390 V-8 engine, 4-speed transmission, factory auxiliary fuel tank and radio.
ONLY $2895

1965 MERCURY ¾-ton pickup, 4-speed.
ONLY $1295

1968 MERCURY ½-ton pickup, 4-speed transmission
ONLY $1995

PETER POLLEN
FORD

1060 Yates St.—384-1144

1969 EXECUTIVE DRIVEN Chrysler 2-door hardtop, power steering, brakes and windows. Air conditioned luxury. Private sale only. $3100. Must be sold this weekend. Call 477-8930.

'66 CHEV. BEL AIR, 9-SEATER station wagon, automatic, rebuilt V-8, in very good condition. Power steering, power brakes, power rear window, new tires. $1,695. 386-8001.

1964 CHEV CONVERTIBLE, AUTOmatic, power steering, power brakes. Phone 382-6868.

1956 BUICK HARDTOP, GOV'T. tested. Offers in cash. 383-0696. 127 Government.

1963 CHEV., $450. 385-1273.

62 CHEVY BEL AIR, TESTED TIL Feb. '72, radio, standard. 479-2971.

DE LUXE 1969 VOLKSWAGEN. 383-5061.

---

150 CARS FOR SALE

HORWOOD MOTORS

1964 ENVOY 4-door sedan. Only 23,000 miles. Very clean car.
ONLY $995

1964 COMET 404 sedan, V-8, automatic transmission, power steering, radio.
ONLY $895

1971 MAZDA 2-door sedan, automatic transmission. Balance of new warranty.
ONLY $2045

1964 FORD Fairlane 2-door hardtop, V-8, automatic transmission, radio.
ONLY $995

1963 STUDEBAKER Lark, 2-door sedan, radio, 1-owner.
ONLY $495

1966 MGB Roadster. Radio, 1 owner.
ONLY $1695

1963 TR-3 Roadster with detachable hardtop.
ONLY $795

1969 BARRACUDA Fastback, 340 S, V-8, automatic, radio, wire wheel disc, yellow with black interior.
ONLY $2795

1966 PONTIAC Laurentian V-8, automatic transmission, radio.
ONLY $1395

1965 VIVA 2-door, blue, economical transportation.
ONLY $695

1965 DATSUN station wagon. Just overhauled in our shop, guaranteed.
ONLY $1095

1966 MORRIS Oxford sedan, radio, 1 owner.
REG. $1195
SALE $995

1970 MAZDA 1800 sedan, radio, reclining seats, disc brakes.
ONLY $2195

1969 DATSUN pickup, radio, 12,000 miles.
ONLY $1645

1964 VALIANT V-200 2-door hardtop, automatic, radio.
ONLY $895

1961 VOLKSWAGEN, radio, tested March '72.
ONLY $495

1961 MORRIS 850, Very clean, tested March '72.
ONLY $495

1959 RAMBLER sedan, automatic, radio.
REG. $345
SALE $195

1968 DODGE Polara sedan, V-8, automatic transmission, radio, power steering, power brakes.
REG. $1895
SALE $1495

1962 FORD Fairlane sedan, 6 cylinder.
REG. $395
SALE $275

HORWOOD
for
MAZDA

385-1451
Blanshard at Johnson

'69 FAIRLANE, AUTOMATIC, buckets. Many other options. Best offer. 478-2108.

1957 CHEV. 2-DOOR, TESTED, clean, $175 or offers. 592-9297 after 4:30.

'61 CHEV CORVAIR 700, 4-DOOR, automatic, radio, tested $250. 598-5217 after 1 p.m.

1970 ROADRUNNER, MUST SELL. Any reasonable offer will be considered. 384-5119 or 652-1191.

'54 METEOR, GOOD RUNNING condition, offers. After 6, 478-6226. '70 plates.

1965 DODGE POLARA, V-8, DARK blue, excellent condition, one owner, automatic. Should be seen. 384-7879.

'66 CHEVELLE CONVERTIBLE, red with white roof, excellent condition. $1500. 385-6161.

1960 CORVAIR AUTOMATIC, radio, tested, good condition. Offers. 477-3601.

1970 VOLKSWAGEN DE LUXE. Low mileage, beautiful car. Asking $1750. Phone 385-4665.

1965 PONTIAC 2-DOOR SEDAN, bargain, new rubber, shocks, muffler, tested. $675. 382-5670.

'58 MORRIS 1000. PASSED GOV'T test. Runs well. $225. 478-3314.

ZEPHYR 1960. GOOD SHAPE, asking $200. 478-4671.

'59 CHEV. SEDAN DELIVERY, good condition. $175. 478-6478.

'68 CORTINA. GOOD CONDITION. $1,200. 384-2534.

'57 NASH METROPOLITAN FOR sale. 479-1194.

---

150 CARS FOR SALE

METRO
TOYOTA

All units Gov't tested for your protection

1971 VOLKSWAGEN 1600 "de luxe" 100 miles

1970 CORONET "500" 2-door hardtop 9000 miles

1971 DATSUN sports coupe like new

1970 DATSUN 1600 sedan, just traded

1969 OLDS "442" fully equipped

1969 CORTINA 1600, automatic

1969 MUSTANG "Grande" sharp

1968 CHEV Impala hardtop, fully equipped

1968 KARMANN GHIA convertible. Hard to find model

1968 COUNTRY Squire wagon, excellent

1967 FORD Falcon automatic, one owner

1967 COUGAR G.T. Fully equipped

1966 MUSTANG 2 plus 2 Fastback.

1966 OLDSMOBILE Cutlass convertible. Immaculate

1965 VOLVO "544" coupe, must be seen

1965 MUSTANG G.T. convertible, like new

1964 CHEVROLET Impala 2-door hardtop, factory air.

1964 SUNBEAM Alpine convertible

1963 VOLKSWAGEN de luxe, low mileage

1962 MERCEDES 220 mint condition

1962 RAMBLER compact 20,000 miles

1960 MERCEDES 180 gas, sharp

1960 CHEVROLET sedan, 50,000 miles, like new

Many more units to choose from
Priced to Sell
Remember at METRO all reasonable offers accepted.

Cash Trade Terms

METRO TOYOTA
624 Finlayson
386-3516 386-3517

GEM MOTORS
Transportation Specials

'59 CHEV., V-8, auto. $75
'61 CHEV., 6, auto. $75
'60 VAUXHALL s.w. $125
METROPOLITAN $250
'60 AUSTIN $275
'61 PLYMOUTH st. w., V-8, auto. $295
'61 COMET 2-dr., 6, auto. $250
'62 FORD, 6, auto. $395
'48 FORD 1-T $150
Many more newer units in trucks and cars also.
No reasonable offer refused

480 Esquimalt Rd. 385-4311

1970 FIREBIRD 350 POWER steering, power brakes. Automatic, console, radio, rally wheels and guages. 9000 miles. Excellent condition. $3,600. Possible financing available. 386-9128.

LIKE NEW
'66 Ford Galaxie 500 4-door hardtop 390 cu. in., 3-speed automatic, power steering and brakes. Radio, tinted windshield, tested. Asking $1,750. 478-5821.

1964 RAMBLER, 4-DOOR. NEW brakes, clutch and transmission installed in last 6 months, good tires, body fair condition. 384-2944, from noon to 3 p.m. Asking price $275.

1961 THUNDERBIRD. RECONDItioned motor, new paint job, passed test. $800 or best offer, also 1962 F85 Oldsmobile station wagon, $400 or best offer, tested. 383-9630.

'69 FIREBIRD TRANS-AM, 400 CU in. engine, ramair, 4-speed, excellent condition. Must sell, getting married. Best offer. 386-7183 after 4.

1962 IMPALA V-8, AUTOMATIC, power brakes, power steering, power windows. Radio. Top condition. $800. 388-6028 or 388-5248.

'54 CHEV V-8 STATION WAGON. Licensed and tested. Power steering and radio $75, for parts or drive it away. 384-4972.

MUST SELL THIS WEEK '65 Cutlass, hardtop, power steering, brakes, windows. Clean, A-1 order. Best offer takes. 479-6065, 478-3209.

'64 OLDS CUTLASS, POWER steering, power brakes, 2-door hardtop, V-8. Can be seen at Oak Bay Gulf, or 598-4504.

1965 PONTIAC PARISIENNE CONvertible, V-8, radio, power equipped, immaculate, $1,475. 592-4455.

'64 LINCOLN CONTINENTAL, black with red leather interior, in mint condition, all power equipped, $1,795. 656-2512.

1963 CORVAIR RED MONZA coupe, 4-speed stick shift, radio, bucket seats, tested, $395. 2887 Colquitz Ave. 385-8925.

1964 DODGE 4-DOOR SEDAN, standard slant 6, 1 owner. Excellent condition. $850 or best offer. 384-7337.

WHOLESALE PRICE. 64 MERcury 9 passenger commuter, full year tested. Excellent shape. $800. 384-6535, 384-7821.

1960 MORRIS OXFORD IN VERY good running condition, $200. 384-7967, phone Monday evening onwards.

1964 ENVOY EPIC, SAFETY tested, tires like new, seat covers. Smart looking economical little car in top condition. $550. 592-6863.

'61 VAUXHALL TESTED. '62 Meteor, tested. Both licensed. 479-3708.

'47 MERC COUPE, FLATHEAD 8, good shape. Will take best offer today. 388-5298.

'61 CHEV. AUTOMATIC, NEW motor, good condition. $450. 388-4701, call after 6.

1969 DATSUN 2000 SPORT, radials, 17,000 miles. Excellent condition. 384-8301.

'64 CHEV WAGON, V-8, POWER steering and brakes, air conditioning. $1150. 386-8066.

1969 CORTINA G.T. RADIO, ROOF racks, snow tires, low mileage. 598-1302.

'67 CHRYSLER. ONE OWNER, low mileage. $1800 or best offer. 385-4656.

1961 VOLKSWAGEN. REBUILT motor, new brakes, good condition. $295. 384-0253.

1962 RAMBLER CLASSIC, A-1 condition, low mileage, automatic transmission, radio. Offers. 382-1453.

'40 FORD CONVERTIBLE. New engine and trans. 477-8279.

---

150 CARS FOR SALE

GET YOUR
HELL DRIVERS
TICKET AT ½ PRICE

DAVID MOTORS LTD.
Yates and Cook
386-6168

1965 METEOR wagon, 9 passenger.
ONLY $1495

1970 DART Swinger, 4,000 miles.
ONLY $2795

1968 DATSUN 1600 4-door.
ONLY $1395

1968 EPIC 30,000 miles.
ONLY $895

1967 PONTIAC 2 plus 2 convertible.
ONLY $2095

1964 BEAUMONT Convertible. V-8.
ONLY $1395

1964 BUICK Skylark Convertible. ONLY $1395

1968 TRIUMPH G.T. 6
ONLY $2295

1968 DODGE ½ ton, automatic.
ONLY $1895

1968 DODGE ½-ton, 5-speed.
ONLY $1595

1958 FARGO Flatdeck.
ONLY $295

DAVID MOTORS
LTD.

1101 Yates at Cook
PHONE 386-6168

MMMMMMMMMMMMMMM

DISCOUNT CAR SALES!

65 MERCURY PARKLANE CONVERTIBLE, V8, automatic, power steering, brakes, and windows. Radio, etc. A sharp luxury car $1377

MAYFAIR
MOTORS LTD.

736 Cloverdale Ave. 385-4731

MMMMMMMMMMMMMMM

1968 DATSUN PICK-UP
Excellennt condition, only 22,000 miles. Scarce unit. Remember at METRO all reasonable offers accepted.

METRO TOYOTA LTD.
624 Finlayson
386-3516

1969 IMPALA

4-door hardtop, V-8, hydromatic, power steering, power brakes, radio, etc. Immaculate. 20,000 miles. 50,000-mile warranty. Private. $2,800. May be seen at Blanshard Shell or call 477-1264.

1970 CHRYSLER 300, 2-DOOR hardtop, 9 months old, under warranty, 8,300 original miles, trailer towing package, power steering and brakes, 440 engine. Many extras. 2710 Shelbourne.

SIGNET
'64 Valiant V-200 hardtop, 3-speed automatic. Big 6, bucket seats, radio, excellent condition. Tested. $950. 478-5821.

1968 DELTA 88 OLDSMOBILE. Fully automatic. Rear defroster. One owner. Excellent condition. $2,350 or offer — Duncan, 748-9833 days, 746-6582 eves.

'68 FORD AUTOMATIC, V-8, power steering, 4 door, radio, factory tape deck, immaculate. $1,795. 478-1510.

'63 CORVAIR, GOOD RELIABLE transportation around town. Brakes just relined. Government tested. $400. Phone 598-4444.

1966 PONTIAC LAURENTIAN station wagon. V8, auto., power steering, power brakes, radio, very good condition. $1600. 383-8134.

2 1961 PONTIACS. ONE GOOD running order. $275. Second body damaged, sell for parts. $80. 383-1700.

60 VOLKSWAGEN. RADIO, safety tested, mechanically good. $350 or best offer. 478-4336.

'62 CHEV BISCAYNE, 6 CYLINDER standard, tested, new paint and upholstery. Best offer. 388-5950.

61 STUDEBAKER STATION wagon, tested until February '72. $60 or nearest offer. 388-5069.

'69 BARRACUDA V-8, MUST BE sold. Accept ½-ton pickup as trade. 592-3147.

MUST SELL, '65 MORRIS 1100, all reasonable offers considered. 479-1453.

'65 VALIANT 4-DOOR AUTOmatic. Tested April 1972. $850. 592-6456.

'64 MORRIS MINOR, GOOD CONdition, recently tested. Extra snow tires. 598-1030.

1954 SUNBEAM TALBOT 90 rally tour car. Excellent condition. $400. Phone Doug 746-4665 Duncan.

1959 PONTIAC 2-DOOR SEDAN, automatic, 6, good shape, tested. $125. 479-7590.

1960 BUICK ELECTRA 4-DOOR hardtop, in A-1 condition. All powered, Gov't tested. 478-7588.

'61 RENAULT, GOOD RUNNING order, Michelin tires, '71 plates. Tested 'till Sept. $175. 478-1211.

1958 VOLKSWAGEN, GOOD shape, best offer. 386-8574.

'57 BEL AIRE 2-DOOR HARDTOP, V-8, stick, unfinished. $550. 384-3288.

'61 SUNBEAM RAPIER, JUST tested, $380. Phone 658-5354.

1965 CHEVELLE, BIG SIX, standard. $600. 384-5134.

'32 HUDSON COUPE. 478-6110.

1962 PONTIAC, $225. GOOD CONdition. Very clean. 385-2327.

1961 CARAVELLE CONVERTIBLE, radio, $325. 479-2629.

'59 BEDFORD VAN, SOUND CONdition. Tested. $200. 478-2676.

'60 PONTIAC 2-DOOR WAGON. AS is. $200. 477-2001.

1952 MORRIS MINOR, $100. GOOD condition. 382-6665.

'63 CHEVY II, 2-DOOR, RADIO, new paint, $495. 598-2581.

1964 STATION WAGON, TESTED, new tires, $750. 658-5552.

'56 FORD 2-DOOR SEDAN, V-8, tested, $300. 479-1161 after 5:30.

TAKE OVER PAYMENTS ON good repossessed cars. 382-3567.

'59 EDSEL. 382-2753.

70 CUDA 440, 6 PACK, MUST SELL quick for cash. Jerry, 477-3274.

1964 CHEVELLE MALIBU SUPER Sport, $1250. 382-6072.

1970 VOLKSWAGEN STATION wagon, 200 miles. 478-2443.

'52 AUSTIN, TESTED, FOR PARTS or as is, $40. 385-9627.

---

150 CARS FOR SALE

XXXXXXXXXXXXXXXXX

BRITISH CAR
CENTRE

XXXXXXXXXXXXXXXXX

1971
CORTINA GT
$2489

Inquire about our Exclusive warranty, 24,000 miles or 2 years

1969 CORTINA 4-door sedan, automatic transmission, radio. Only 10,000, 1 owner miles.
ONLY $1995

1970 CORTINA 4-door sedan, automatic transmission, radio.
ONLY $2195

1967 CORTINA Station wagon, low mileage.
ONLY $1395

1968 CORTINA GT. Radio. Maroon with white top.
ONLY $1495

1969 CORTINA GT 2-door radio, economy with a little sport.
ONLY $1895

—LOW COST—
—ON THE SPOT—
—FINANCING—

BRITISH CAR CENTRE

(Div. of Peter Pollen Ford)

Yates at Quadra 384-5555

MALIBU MOTORS
Quadra at Johnson

Every day in every way a fair deal
These prices good only until Monday, May 3rd.

1970 AUSTIN Mini station wagon.
Retail Price $1395
Wholesale Price $1000
MALIBU'S PRICE $850

1969 CHEVROLET 4-door sedan, V-8, automatic.
Retail Price $2295
Wholesale Price $1600
MALIBU'S PRICE $1395

1968 CHEV ½-ton pickup, long box, big 6 motor.
Retail Price $1795
Wholesale Price $1450
MALIBU'S PRICE $1395

1967 FALCON SEDAN, ¾ Cylinder, standard
Retail Price $1150
Wholesale Price $850
MALIBU'S PRICE $795

1966 ACADIAN 2-door hardtop, V-8 automatic
Retail Price $1495
Wholesale Price $900
MALIBU'S PRICE $795

1966 FORD Galaxie 500, 7 litre 2 door hardtop, automatic, V-8, bucket seats, console shift
Retail Price $1450
Wholesale Price $1150
MALIBU'S PRICE $975

1965 CHEVY II 4-door sedan, an absolute steal
MALIBU'S PRICE $125

1965 RAMBLER sedan, 660 Classic, automatic, 6 cylinder, immaculate inside
Retail Price $995
Wholesale Price $550
MALIBU'S PRICE $550

1964 CHEVELLE Malibu sedan, V-8, automatic, very nice condition
Retail Price $795
Wholesale Price $600
MALIBU'S PRICE $550

1964 AUSTIN Cambridge sedan, well cared for automobile
Retail Price $595
Wholesale Price $500
MALIBU'S PRICE $495

There are many other similar car buys on the lot now. If you are truly looking for value and very reasonable prices then take the time to come in and see for yourself

385-3221

RIGHT ROYAL
BARGAINS
AT
SAUNDERS & HITCHMAN

1970 MAVERICK automatic transmission, one owner 18,000 miles $2295

1969 PONTIAC Parisienne, 4-door hardtop, V-8, Power Steering, Power Brakes, radio $2495

1969 TOYOTA Corona, 18,000 miles $1895

1969 AUSTIN American, radio, low mileage, very smart car $1395

1967 FALCON 4-door sedan, especially clean car $1095

1966 FORD Mustang, stick shift, one owner, 17,000 miles, new car condition $1795

1965 Envoy 4-door sedan $695

1962 AUSTIN Cambridge $495

1962 CONSUL, very clean $495

1962 MORRIS 1,000 $495

1960 Envoy station wagon $495

Many More at Your
Long-Time
TOYOTA DEALER
AT
SAUNDERS & HITCHMAN

2040 Cadboro Bay Rd. at Foul Bay Rd.
592-2571

1960 4-DOOR PONTIAC AUTOmatic 6, $250, excellent condition. 386-7098.

1967 METEOR MONTCALM 4-DOOR hardtop, power steering. $1750. 479-2173.

1955 PONTIAC 2-DOOR HARDTOP and 1959 Monarch 4-door sedan. 385-3669.

'63 COMET, 4-SPEED, 260 CU. IN. V-8, 250 H.P. 479-2435.

hardtop, V-8, chromies. 592-3660.

'67 FORD GALAXIE, 2-DOOR

---

150 CARS FOR SALE

1965 MUSTANG CONVERTIBLE
Fully equipped with all factory options including radio and power top. Low mileage, in mint condition. Remember at METRO all reasonable offers accepted.

METRO TOYOTA LTD.
624 Finlayson
386-3516

ENSIGN

CHRYSLER PLYMOUTH

FOR

TOP QUALITY

USED CARS

YATES AT COOK

386-2411

1970 DATSUN "1600" sedan. Just traded, low mileage. Save on new car depreciation.

METRO TOYOTA LTD.
624 Finlayson
386-3516

71 Chev. ¾-P.U.; '65 Ford ¾-P.U.; '68 G.M.C. ½-P.U.; '68 IHC ½-P.U.; '65 G.M.C. panel AT; '69 Chev. wagon; '69 Chrysler; '69 Super B; '68 Mustang FB; '66 Mustang, '63 Falcon; '51 Chev 1-ton.
LES BLOWS
(BRITISH MOTORS)
2940 DOUGLAS STREET
PHONE 384-7843

'67 AUSTIN 1100. GOOD CONDItion throughout, tires good. Tested till March '72. Owner leaving the city. Call 382-8364, after 5:30 Friday. Anytime Saturday and Sunday. Price, $1,000.

1968 PONTIAC PARISIENNE 2-door hardtop, V-8, automatic, power steering, power brakes, radio. Balance of warranty. Original owner. Immaculate. No trades. Open to offer. 658-5147.

1970 10 PASSENGER WAGON, Meteor Rideau 500, disc brakes, power steering, automatic, custom roof rack, 21,000 miles. $3500. Trades considered. 592-6833.

MUST SELL 1965 CHEV IMPALA, 4-door sedan, V-8 automatic, radio, approximately 20,000 miles on rebuilt motor. $650 or best offer. 382-0969.

1963 FORD CUSTOM 300, exceptionally clean economical 6 cyl., std., radio, 4-door. New tires, battery. Just tested. $590 or offers. 388-4501.

SUN AND FUN. 1965 CHEVELLE convertible, V-8, 3-speed Hurst rebuilt trans, heads, new yellow paint, duals, bucket seats, etc. $1295 or offers. 652-2801.

WHOOPIE:
Far-out purple '56 Volkswagen camper, fully equipped. You got the bucks it could be yours. $500. Larry, 477-6567.

1966 PONTIAC 4-DR. HARDTOP, like new, automatic transmission, radio, power steering, new tires, 1 owner, 25,000 miles. $1700. 477-2132.

RECONDITIONED '61 MORRIS 1000. '62 Rambler convertible. Wrecking '54 Morris. Good parts. 388-7922.

1969 DODGE DART SWINGER 340, 19,000 miles, automatic, several options. $2,500 or nearest offer. 385-5130, after 3 p.m.

PREMIUM '59 IMPALA 4-DOOR hardtop, V-8, automatic, power steering, offers. 656-4864, 2233 Ardwell, Sidney.

MAZDA 4-DOOR SEDAN
1969
Nice economy car with radio. Call 383-7724.

1969 GTO HARDTOP. Fully equipped with all factory options. Executive driven. Private sale. 385-2719.

1965 BUICK WILDCAT, 2-DOOR, new paint, excellent condition. $1500 value, owner posted. Consider all offers. 478-4605.

'64 PONTIAC CUSTOM SPORT, asking $950. No driver's licence, must sell. Phone 479-7342 or 478-4639.

1965 VAUXHALL VIVA, IMMACUlate and tested. $895 or nearest offer. 108-2065 Oak Bay Avenue. 598-2214.

1962 FALCON STATION WAGON, automatic, 6, tested, 2 new tires, good condition. $350. 382-1410.

1953 FORD PICKUP, 67 MUSTANG, 390 H.P. Running gear, lime green, black top. $1,500 or trade. 743-2184.

ROOMY COMPACT 1965 VAUXhall Victor wagon, new clutch, $650. 478-4291.

'67 FIAT 850 COUPE, RADIO. $1,050, consider trade for motorcycle. 479-3383.

1964 OLDSMOBILE F85, V-6, 2 door sedan, automatic, radio. $850 or best offer. 382-1185.

'69 DODGE SWINGER AUTOmatic, excellent condition, $2,500. 383-4985 after 5:30.

'69 BEL AIR V-8, AUTOMATIC, full power, radio, open to offers, will trade. 2601 Burdick.

'62 CADILLAC CONVERTIBLE, excellent mechanically, best buy in town. 592-4629.

'66 CHEVELLE CONVERTIBLE, V-8, automatic, one owner, $1,300. Phone 656-3205.

YOU PAY LESS
AT ART'S CAR SALES

'64 SUNBEAM ALPINE, HARDtop, disc brakes, new interior and paint, cash or trade. 598-2581.

1967 PONTIAC PARISIENNE CONvertible, excellent condition. 385-4286.

1954 CADILLAC. SAFETY INspected, runs well, licensed. $100. 656-1033.

'59 PONTIAC LAURENTIAN, 2-door hardtop, 6, automatic, power steering, tested to Dec. '71. 592-6520.

1967 VOLKSWAGEN DE LUXE. Excellent condition, radio, $1395. 385-1876 or 478-2573.

1962 RAMBLER STATION WAGON, 6, standard. Parts or whole. $100. 386-0633.

'67 ACADIAN CANSO HARDTOP, 283, 4-speed, like new. Offers. 383-7035.

1957 LAURENTIAN PONTIAC, V-8, very good transportation. $225. Phone between 9-5, 384-5531.

'66 AUSTIN 1800. NEW BRAKES, clutch. Tested till April '72. $975. 477-6975.

1964 CORVAIR MONZA, AUTOmatic, 1 owner, very good. $800. 598-3401.

'64 AUSTIN A-60, EXCELLENT condition. $500 or best offer. 477-3004.

1966 CHEVELLE MALIBU SS, 327, 4-speed, mags. 383-6249.

'57 FORD TUDOR, REBUILT 312, $300. 479-6947.

1958 CONSUL, NEEDS SMALL repair and re-testing, $50. 652-2966.

1956 BUICK SUPER, EXCELLENT condition. Tested, clean. 383-0295.

1956 AUSTIN A-50, GOOD CONDItion. $150. 384-8949.

1954 OLDS. BEST OFFER TAKES. No plates. Quick sale. 385-6975.

'59 CADILLAC SEDAN DE VILLE, outstanding condition. 384-6713.

'58 CHEV. 2-DOOR, MOTOR, tires good, needs paint. 383-2320.

1966 CYCLONE CONVERTIBLE 390, 4-speed. $1650. Phone Jeff, 386-7965.

'64 EPIC, 1 OWNER, LADY driven. 383-1534.

1966 CORTINA, GREEN. $850 OR best offer. 479-4273.

'64 FORD CUSTOM, 57,000 MILES. Call 592-3986.

'57 CHEV 4-DOOR SEDAN, V-8, automatic, $250. 477-2250.

1969 FIREBIRD 400 4-SPEED, fully equipped. 479-4550.

'64 GMC FOR SALE, $900. 385-3814.

'65 HILLMAN MINX, GOOD CONdition, $425. Phone 477-5940.

'70 ACADIAN 350 SS, 4-SPEED, $3,000 or best offer. 477-1609.

---

150 CARS FOR SALE

CHECK OUR PRICES
THEN —
CHECK OUR CARS

70 FIAT Spider	$1945
70 AUSTIN 1300	$1860
70 MAZDA Rotary	$2288
69 FIAT Spider	$1677
69 AUSTIN 1300	$1288
68 CORTINA 1600	$1344
68 CORTINA G.T.	$1525
66 ENVOY special	$899
66 ENVOY Epic	$566
64 COMET sedan	$888
62 STUDEBAKER	$444
62 VALIANT automatic	$575
62 TRIUMPH Herald	$295

TRADES WELCOME

No down payment necessary

BRIAN HOLLEY MOTORS
3319 Douglas at Cloverdale
Phone 384-1161

THREE
POINT
MOTORS

'69 TRIUMPH GT 6 plus. Sporty! $2,295

'69 CHEV ½-TON PICKUP. Long box, V-8, automatic, only 17,000 miles. Like new! $2,395

'68 DATSUN STATION WAGON. Automatic, radio, only 16,000 miles! $1,895

'63 STUDEBAKER LARK. Its very clean; the mileage is low. Its a bargain at $495

THREE POINT
MOTORS

2620 GOVERNMENT ST. at Hillside Ave.
385-6737

BMW SALES
AND SERVICE

1963 RAMBLER 2 door, a very clean car. Must be seen $695

1962 BUICK Skylark convertible. Full power, one owner $1095

1964 COMET convertible, V-8, power steering. Look at this one $1095

1966 AUSTIN 1100 Sedan $995

Bavarian Auto Ltd.
1750 Government
386-1515

1967 CAMARO 2-door hardtop 327 V-8, automatic, fully powered with all factory options, including radio. Low mileage, mint condition. Remember at METRO all reasonable offers accepted.

METRO TOYOTA LTD.
624 Finlayson
386-3516 386-3517

1970 BONNEVILLE 4-DOOR HARDtop, full power equipped, including air conditioning. Will sacrifice. 478-4225.

WILLE MOTORS
IMPORTS

70 SUNBEAM auto.	$1695
68 VOLKS deluxe	$1495
68 AUSTIN 1100	$1195
65 VIVA	$495
61 MORRIS	$245

Backed by One of The ISLAND'S Largest Service CENTRES
Quadra and Pandora 382-5333

IN SIDNEY

'61 CHEV. WAGON
6 cyl., standard trans. Good transportation. Easy terms. No reasonable offers refused.

METRO TOYOTA
656-4311

'62 AUSTIN CAMBRIDGE AUTOmatic $395. '62 Acadian wagon, automatic, $595. '64 Volkswagen 1600 wagon, $895. '63 Morris Mini 1100, $495. Houston Motors, 1500 Blanshard. 386-6713, evenings 382-9065.

RIVIERA
'65 Gran Sport hardtop, power steering, brakes, windows. Excellent condition. Asking $2,500, will accept trade. Phone 478-4639 or 479-7342.

1960 PONTIAC 2-DOOR HARDTOP. Power steering, new power brakes. Rebuilt 389 V-8 and 4-speed transmission. Tested till March 1972. $700 or best offer. 385-0772.

1954 PONTIAC, NEW ENGINE, new transmission, rear end, 34,000 miles. Excellent condition. No rust at all. Offers. Phone between 6-7. 477-2772.

B. MADSON MOTORS

'67 FORD GALAXIE 500
V-8, auto, 2 HT $1895
2601 Sooke Rd. 478-5214

SPEEDY HAULER. 1969 Ranchero, 351, 4-barrel, heavy duty clutch, 4-speed positraction, 5 new belted Tiger Paws. $2650. 658-5925.

'56 VOLKSWAGEN, COMPLETELY mechanically rebuilt, safety checked, good rubber. $250 or best offer. 478-6368.

'63 VAUXHALL, $385.
Victor station wagon, new paint, good condition. 382-0969, ask for Vic.

1967 CHEVY II SUPER SPORT, V-8 automatic, or 1969 Cobra 428 Ramair automatic. One must go. 478-2108.

1966 AMBASSADOR 990, 8 CYLINder, automatic, power steering, power dual brakes, air conditioning, all extras. 385-0072 after 5.

'63 PONTIAC PARISIENNE CONvertible, tested till August '70, good rubber, new brakes, good engine. $850 or best offer. 478-5849.

'67 MUSTANG V-8 AUTOMATIC, good condition. Must sell, leaving country. $1695 or best offer. 478-3089.

1966 DODGE MONACO, 2-DOOR, lovely condition, black leather bucket seats, large slant 6 motor. 477-6590.

'61 HEALEY 3000. 477-4293.

1965 PONTIAC, 6-CYLINDER, tested. Good condition. $895. 384-9968.

1955 CONSUL. GOOD RUNNING order and tires. 592-0330.

150 CARS FOR SALE

XXXXXXXXXXXXXX
XXXXXXXXXXXXXX
XXXXXXXXXXXXXX
XXX
XXX
XXX CORNELL
XXX "CHEVROLET
XXX COUNTRY"
XXX
XXX
XXXXXXXXXXXXXX
XXXXXXXXXXXXXX
XXXXXXXXXXXXXX

"PUTTING YOU FIRST KEEPS US FIRST"

ISLAND'S LARGEST SELECTION OF O.K. USED CARS ! ! !

USED CAR CLEAROUT NOW!!!

1970 CHEVROLET Bel-Air 4-door sedan, V-8, automatic transmission, power steering and radio.
GO PRICE $2895

1970 DATSUN 1600 sedan, automatic transmission, radio, only 10,000 miles.
GO PRICE $2095

1970 CAMARO S.S. 350 V-8, 4-speed transmission radio.
GO PRICE $3795

1969 FIREBIRD, overhead cam, 6, automatic transmission, radio.
GO PRICE $2695

1969 OLDSMOBILE Royale 2-door hardtop, fully power equipped including windows, tilt wheel, factory air, vinyl roof.
GO PRICE $3995

1968 DATSUN sedan radio.
GO PRICE $1395

1968 CHEVY II 2-door coupe, big 6 cylinder, automatic transmission, power steering, radio.
GO PRICE $1895

1968 BEAUMONT 4-door hardtop, V-8, automatic transmission, power steering, power brakes, vinyl roof.
GO PRICE $2295

1967 PONTIAC Grande Parisienne. Fully power equipped.
GO PRICE $2195

1967 RAMBLER Rebel sedan, 6 cylinder, automatic transmission. One owner.
GO PRICE $1495

1966 CORVAIR Sport coupe 140 h.p., 4-speed.
GO PRICE $695

1964 PONTIAC sedan 6, radio, good transportation.
GO PRICE $495

1963 METEOR 2-door hardtop, V-8, automatic transmission, power brakes, power steering, radio.
GO PRICE $695

1961 RAMBLER wagon "6", radio.
GO PRICE $395

1961 KARMANN GHIA sports coupe.
GO PRICE $595

1966 CHEVROLET ½-ton long, wide box.
GO PRICE $1295

CORNELL "CHEVROLET COUNTRY"
3050 DOUGLAS STREET (Opp. Mayfair)
385-5777 — 'til 9 p.m.

1967 SPORTS FURY 2-door hardtop. Immaculate in every respect. Fully equipped with V-8, automatic, power steering, power brakes, radio, vinyl roof. Low mileage.
Priced to sell.
METRO TOYOTA LTD.
624 Finlayson
386-3516

T-BIRD
'64 Thunderbird, candy paint, mags, interested parties only. 384-8375.

1958 MORRIS MINOR, RELIABLE, economical transportation. 477-5089.

'65 IMPALA, 2-DOOR. BEST offer. 386-9006, Apt. 102-516 Dallas.

1966 VOLKSWAGEN, $895. VERY good condition. 598-3629.

1952 PREFECT. GOOD RUNNING order. Licenced. $100. 477-6697.

1960 VAUXHALL, THROUGH TEST, good motor wise. 479-6708.

1964 RAMBLER CLASSIC, 2-DOOR sedan, A-1 shape, $400. 383-3879.

'65 MUSTANG 289, 4-SPEED WITH extras in good condition. 658-5436.

EMPRESS
PONTIAC
BUICK
GMC

GOODWILL USED CARS

1966 PONTIAC 2-door sedan, V-8, automatic transmission, radio. Ideal young family car.
ONLY $1295

1966 PONTIAC station wagon, V-8, automatic transmission, power steering, power brakes, radio. New paint, very clean.
ONLY $1595

1971 DODGE COLT 2-door hardtop, automatic transmission, radio. Canary yellow with black interior.
ONLY $2595

1968 OLDSMOBILE Cutlass convertible, V-8, automatic transmission, power steering, power brakes, radio, bucket seats with console.
ONLY $2595

1969 FORD Galaxie 2-door hardtop, V-8, automatic transmission, power steering, power brakes, radio. Dark olive in color with black vinyl trim interior.
ONLY $2895

1969 VIVA, radio.
ONLY $1195

1967 BUICK WILDCAT convertible, like new in and out, black.
ONLY $2495

1969 BUICK WILDCAT, loaded.
ONLY $3495

1964 PONTIAC 4-door sedan, economy 6 cylinder, automatic transmission, radio.
ONLY $795

1964 PLYMOUTH 4-door sedan, economy 6 cylinder, automatic transmission. Blue in color.
ONLY $795

WRITTEN WARRANTY WITH EVERY USED CAR

USED TRUCKS

1969 FORD ½-ton, wide long box, radio. Black with red interior.
ONLY $2495

1968 JEEP Wagoneer 4-wheel drive, V-8, automatic transmission, locking hubs, 1 owner and in immaculate condition.
ONLY $3895

at

EMPRESS PONTIAC BUICK GMC
382-7121
2867 DOUGLAS STREET
DRIVE IN OFF TOPAZ

SUBURBAN
N
O
R
T
H
ON DOUGLAS

"Victoria's Cortina Centre"

1971
CORTINA GT Tudors
$2489

48-month terms with Ford Motor Credit

Highest trade allowances

AT
SUBURBAN
on Douglas
at the sign of the cat
COUGAR 1971
Telephone
386-6131

1961 AUSTIN CAMBRIDGE, 4-door, radio, good condition. Colwood. 478-5869.

'65 BARRACUDA, V-8, 4-SPEED, 63,000 miles, immaculate. $1400. 385-0508.

'65 CHEV. 2-DOOR HARDTOP, 283, very clean. $1,225 or best offer. May take trade. 384-6481.

1962 DODGE DART, 6, AUTO, 4-door sedan; new rubber, tested, excellent condition. $425. 382-8670.

1966 METEOR, V-8, WAGON, $800 firm. Cash. Good condition. 385-2509.

'63 FALCON, $250 OR BEST offer, after 5, 592-2386.

1960 PONTIAC STRATO-CHIEF; good running order—$225. 385-1226.

PPPPPPPPPPPP
PPPPPPPPPPPP

PLIMLEY
SINCE 1893

FOR THE BEST USED CARS IN VICTORIA

1970 MUSTANG MACH 1 automatic, power steering, power disc brakes, 351 V-8. ONLY $3845

1969 RAMBLER station wagon, V-8, power steering, radio, automatic. Excellent condition.
ONLY $2495

1968 DATSUN 2000 Sports Roadster, 5-speed transmission. Exciting performance. ONLY $2245

1967 RAMBLER 4-door, standard transmission, clean, nice, economical.
ONLY $1295

1965 CHEVELLE 300, standard transmission, 6 cylinder, A-1 condition.
ONLY $1050

1965 PONTIAC Parisienne super Sport convertible. V-8, automatic, full power.
ONLY $1695

1965 CORVAIR Monza, automatic.
ONLY $650

1964 VOLKSWAGEN wagon, roomy, practical work horse. ONLY $995

1964 OLDS 98, excellent mechanical condition.
ONLY $795

1959 RILEY 1.5, Mechanics SPECIAL $150

1961 RAMBLER Classic $195

1956 BUICK Century
ONLY $195

PLIMLEY
1010 Yates 382-9121
Open to 9 p.m.

PPPPPPPPPPPP
PPPPPPPPPPPP

D
O
U
G
L
A
S
VOLKSWAGEN

YOUR LARGEST VOLKSWAGEN DEALER ON THE ISLAND

See Our Display Ad
Sat. Times — Page 49
And
Sun. Colonist — Page 19

Now on display
Full range of "DORPER" and DOLPHIN campers with or without tops.

ALSO

Full range of 411 VOLKSWAGENS. Wagons — sedans
Automatic optional

Many more to choose from.

3329 DOUGLAS ST., 388-5466
Open 9 'til 9

IN SIDNEY
'68 MUSTANG
Fastback GT 390. Fully powered. Easy terms. No reasonable offer refused.
METRO TOYOTA
656-4311

YATES STREET MOTORS
847 YATES STREET
385-5443 — 385-0031
'69 MAZDA 1200 $1092
'67 VAUXHALL Viva $895
'65 VALIANT 2-dr. htp. $795
'64 CHEVELLE Malibu, 2-dr. htp V-8, auto, ps, pb $1095
'60 VAUXHALL wagon $245

'65 CHEV IMPALA, VINYL ROOF, bucket seats, 283 automatic, console, AM-FM radio, power steering, brakes, $1,250 or best offer. 478-2741.

'65 PONTIAC STN. WAGON, V-8, automatic, needs tires, $1,195. 598-2029.

'60 CHEV. FOR PARTS. '60 Vauxhall, tested 'til December. $75. 478-7151.

N N N N N N
N NATIONAL N
N CHRYSLER N
N DODGE N
N N N N N N

BOTH SIDES OF THE 800 BLOCK YATES ST.
384-8174
Open 'Til 9 P.M.

VICTORIA'S LOWEST PRICES

1962 RAMBLER Classic 4-door sedan, custom radio, Government tested.
NOW ONLY $395

1969 VOLKSWAGEN De Luxe, custom radio, G.T. package.
NOW ONLY $1495

1967 OLDS Cutlass GLS, 2-door hardtop, vinyl roof, bucket seats, console, automatic transmission, power steering, and brakes. Radio.
NOW ONLY $1895

1971 DODGE COLT
"The Mini Hemi" from JAPAN
$2187
2-door coupe, delivered Victoria
YOUR $300 TRADE AND $59 FOR 42 MONTHS

1969 SUNBEAM Arrow station wagon, custom radio, automatic transmission, flo-thru ventilation, power disc brakes.
NOW ONLY $1895

1970 DUSTER 340 sports coupe, automatic transmission, custom radio, road wheels, de luxe interior. Only 5,000 miles.
NOW ONLY $3095

1969 PLYMOUTH Fury sedan, 318-V-8, automatic transmission, power steering and brakes, radio, one owner.
NOW ONLY $2195

1969 MAZDA 1500 station wagon, custom radio, bucket seats, only 16,000 miles, one owner.
NOW ONLY $1895

TOP ALLOWANCE FOR YOUR TRADE!

NATIONAL CHRYSLER-DODGE
819 Yates St.
384-8174

'55 CADILLAC, GOOD MOTOR, tires, etc. Needs body repair. $150. 479-5304.

1965 METEOR CONVERTIBLE, best offer or trade for van. 385-4893.

1955 CHEV 2-DOOR HARDTOP, used at Cobble Hill. 382-6718.

An Antique Hunter somewhere wants what you have. Sell it for cash with a Classified Ad. Dial 386-2121 now!

151 FOREIGN IMPORT and SPORTS CARS

WANTED: GOOD HOME FOR MY pet 1969 Volkswagen Fastback. 9,100 miles under warranty, automatic, perfect condition. 642-3510 or 743-2813.

'61 HEALEY 3000, RADIALS, radio, disc brakes, good condition. Will take small car and cash. 382-9363.

1959 HILLMAN MINX, RELIABLE economical transportation, new generator, battery and brakes. Test expires April 1972. $350. 385-6101.

1959 WAS AN EXCELLENT YEAR for Jaguars and this 1959 Jaguar is excellent. 642-3510 or 743-2813.

'68 MGB GT. WIRE WHEELS. Immaculate condition. Offers. 658-5170.

1959 MERCEDES 219, EXCELLENT condition. $700 or nearest offer. 477-1462.

TR 3A ROADSTER, OVERDRIVE, heater, radials, good condition, offers. 477-3601.

1968 TRIUMPH SPITFIRE MK3, very good condition, many extras, $1495. 477-2440.

1968 MGB, GT. EXCELLENT CONdition. Wire wheels and extras. $2095 or best offer. 592-9112.

1967 MGB. EXCELLENT CONDItion, hardtop and tonneau, $1,700. 477-5864.

1967 CORTINA G.T. MANY OPtions, excellent condition. 383-2300 after 5 p.m.

LADY DRIVEN '67 KARMAN Ghia, very low mileage, immaculate condition, offers. 386-1719.

'55 T-BIRD. ORIGINAL CONDItion. $2,400 or best offer. 383-5616.

1964 VOLVO 544, $550. BUCKET seats, custom gauges, etc. 479-6794.

MUST SELL 1966 SUNBEAM ALpine, open to offers. 592-9595.

'63 MGB 650. 388-9323

1963 KARMAN GHIA, VERY clean. 385-5962 after 6.

'68 FIAT CONVERTIBLE, BEST offer, call 382-3531, after 5, 658-5908.

1970 ROVER 2000 TC, 8,000 MILES. 386-0662.

1961 BUG-EYED SPRITE, 3 TOPS, radio, tested. $450. 384-1586.

'66 MG LOW MILEAGE, EXCELlent condition. 386-0736.

1965 M.G.B. FULLY EQUIPPED, serious buyers only. 477-8039.

154 TRUCKS and BUSES

"COLWOOD MTS. TRUCKS"
69 Ford ½-ton, 6, 4-speed, long wide pickup, A-1 tires. Only $3150
69 Ford, V-8, 4-speed, ¾-ton, long deep stepside pickup, real workhorse. Only $2150
68 Chev. ¾-ton, V-8, automatic pickup. Long wide, power steering. Only $2150
67 Ford ½-ton, 6, 4-speed pickup. Long wide, custom radio. Only $1650
66 Ford ½-ton, V-8, 3-speed, long wide, heavy duty. Only $1350
66 GMC 1-ton. Cab and chassis. Baby duals. New motor. Only $1550
66 Dodge 4x4 power wagon pickup. Warne hubs, V-8. Only $2150
66 International Travelall, 4-speed, window van. Only $1150
64 GMC ½-ton, long stepside box. New 6-ply tires. Only $950
64 GMC ½-ton, V-8, crew cab, radio. Canopy. Power steering. Only $1550
67 Land Rover 4x4. Warne hubs, winch, etc. Pickup. Only $1450
65 V.W. window van. Rebuilt motor, brakes and tires. Only $895
"Misc. Cars also"
65 Meteor V-8 sedan $1095
65 Caddy cpe. De Ville $2495
65 Rambler auto. sedan $895
65 Acadian 6 wagon $895
64 Vauxhall, 4 wagon $895
64 Rambler 6 coach $495
62 Ford V-8 convertible $595
65 Olds 88 convertible $1295
63 Dodge, V-8, standard, sdn. $395
60 Zephyr 6, auto., sdn. $295
Many more at $95 and up
Colwood Motors 478-1834
1836 Island Highway

NOW'S THE TIME
'60 MERCURY wagon, PS, AT, radio $195
'64 COMET wagon, 6 cyl, AT, radio $495
'66 INT 4-wheel drive Travelall, V8 $1895
'57 CHEV 2½-ton cab and chassis $695
'63 INT. ¾-ton Metro van $1195
'67 F1800 dump, alum. box, new condition $8495
'63 INT. Co-1600 with 16' van $2295
I. H. Finance. Trades accepted.
517 Herald St. 388-5508
INTERNATIONAL HARVESTER CO.
Victoria's new and used truck headquarters.

FOR FORD TRUCKS
Lights — Econolines — Mediums and Heavies —
See Victoria's Truck SALES LEADERS
Where volume sales SAVE YOU MORE
PETER POLLEN FORD
1060 Yates 384-1184

'55 KENWORTH DIESEL; '57 white 4 plus 2 spd.; '59 Kenworth 220 Cummins; '63 Ford, baby duals, insulated van; '60 Chev. flatdeck, winch, hydraulic tailgate; '67 Chev. van; '56 Chev. tandem dump, V-8; '63 Ford 800 dump, V-8; '59 Ford 600 dump, V-8; Hi-Lift forklift; LeRoy compressor, model 125; '57 Chev., V-8, 4 spd., 20' deck.
Island Used Cars and Trucks
854 Pandora 383-3933

BIG FORD 750 TANDEM
1957 gravel truck with 10-yard box, licensed 40,000 lbs. New 5-speed transmission and 3-speed auxiliary. Also new hydraulic lift. Rebuilt 332 V-8 motor, new brake drums, newly relined brakes and good tires. Price $1750 or make your offer. Phone Chemainus 246-3053 after 6 p.m.

1968 INTERNATIONAL 1800
392 cu. in. engine, two 18,500 rear axles, 9,000 front axle 5-speed main, 4 speed spicer, Brantford box, power steering, power brakes, 36,000 miles, $8,500. E. Lovett Monarch Holdings Ltd., 592-0711 anytime.

3 ¾-ton camper pickups; 3 ½-tons; 2 GM Carry-alls; Chevy vans and panels, 10 4 WD in wagons and pickups, some with winches.
VICTORIA JEEP
HILLSIDE AT ROCK BAY

1969 MODEL ECONOLINE VAN 300, heavy duty, long wheelbase, equipped with stock bins, 33,000 miles, excellent condition, $2,295. 112-537-5314.

BRAND NEW DATSUN 1-TON pickup, fully equipped, $2,250.
DAVID MOTORS LTD.
1101 YATES ST. 386-6168

1956 3-TON FARGO SPECIAL. Three cord dump truck with steel deck, Government tested. $950. 592-1064.

1968 INTERNATIONAL ½-TON pickup, 4-speed, V-8, big box, ideal for contractor, mover or farmer. $1500. 656-4018.

1969 D-100 DODGE CUSTOM V-8 automatic, 12,000 miles, complete with camper, new condition. $3195 firm. 642-3635.

'69 FORD F-600 3-TON CAB AND chassis, 2-speed axle, etc. Only 7,500 miles (hardly used). 478-4411. $4,000 full price.

1963 VOLKSWAGEN VAN WITH 1968 motor, $450 or nearest offer. 592-3934, before 5 p.m.

'62 CHEV. PANEL, 6-CYLINDER, good running order, $150 or best offer. 477-3581.

1969 TOYOTA LAND CRUISER, 4-wheel drive, 19,000 miles. $2,800. 592-0529, after 6 p.m.

1966 CHEV. ½-TON PICKUP, V-8 motor, standard transmission, $1,295. 592-4053.

'51 DODGE FARGO, MECHANIcally A-1. Good body, new clutch, signals. $150. 652-2022.

1962 CHEV. PICKUP, 6 CYLINder. Sell or trade on newer small car. 479-5451.

1958 RANCHERO, MAGS, 1965 engine, $395. 1813 Crescent Rd. 598-4756.

HEAVY DUTY ½-TON 1967 CHEV. truck. Excellent condition, low mileage. 384-2430.

QUICK SALE, DE LUXE 1956 ¾-ton, long box truck, excellent condition. $575. 479-2892.

MUST SELL 1956 FORD V-8 ½-ton with camper. Good condition. 478-5785, evenings.

1958 CHEV. PANEL, REBUILT motor, needs minor repairs. $195. 384-0253.

'63 ¾-TON CHEV. NO-SPIN DIFferential. Box box with sides. Good work truck, $425 firm. 592-1431.

1964 GMC HANDI-VAN PANEL. Excellent running order, $675. 478-4389.

1955 FORD ½-TON PICKUP, V-8, long box, 4-speed transmission, excellent condition. 479-7179.

1952 CHEV. SEDAN DELIVERY, excellent condition, runs well. $200. 478-1234.

MUST SELL THIS WEEK, '67 I.H.C. 4x4 panel, all offers considered. 478-5595, evenings.

1956 MERC PANEL V-8 AUTOmatic, radio. Good condition. Tested till 1972. Best offer. 382-3418.

MUST SELL: '69 FARGO POWER wagon. Take over payments. 656-3392, after 6.

1960 FORD PANEL. CLEAN, GOOD physical and mechanical condition. $430. 382-7815.

1966 MERCURY ¾-TON, BIG 6, 4-speed, $1450. Radio, etc. 383-1156.

'56 GMC ½-TON PICKUP, BEST offer. 479-4082.

TANDEM GRAVEL TRUCK WITH work. Will consider trade. 382-2001.

TESTED A-1 '59 G.M.C. PANEL. $465. 384-4281.

'58 GMC ½-TON PICKUP, $350 OR best offer. 592-6456.

FORD PANEL '51; MERC. PANEL for parts. Offers. 478-3987.

'65 FORD ½-TON. $550 FIRM. 385-5966.

1956 GMC ½-TON PICKUP, GOOD running order, $250. 477-3372.

'57 DODGE PANEL, REBUILT running gear, $250. 382-7675.

1968 CHEV. ½-TON PICKUP, LIKE new. 385-6538.

'53 INTERNATIONAL PICKUP, $200. 384-8525.

158 TIRES

COMPLETE RANGE OF MICHELIN "X" TIRES

Sizes to fit from Minis thru Cadillacs.

Also all sizes of truck tires available.

See them at your Victoria Michelin headquarters.

D & D TIRE
1620 Blanshard St.

NEW TIRE GIVE AWAY!!
560x13 whitewalls, to fit Datson, Toyota or most small cars.
REG. $23.95 each, SPECIAL $19.95 each, or buy 3 at $19.95 each (plus tax) and receive 1 FREE.
Call Tom Lincoln at DAVID MOTORS LTD.
Yates at Cook 386-3000

TWO 750X16, 8-PLY, GOOD CONdition. $40. 382-6839.

160 PARTS, ACCESSORIES

The Home of VOLKSWAGEN
Specials Every Friday Night 5 'til 9
Watch this column for VW SAVINGS
Tell your VW friends!
SPEEDWAY VOLKSWAGEN
971 Yates 385-2415

OUR NEW LOCATION
2150 Blanshard Street
Your Car's "Heart" Is the BATTERY
For a Strong, Sure Start Every Time GET an "ACME"
LOWEST PRICES IN TOWN
Delivered and Installed
FRANCIS BATTERY & TIRES LTD.
Retreading Specialists

VOLKSWAGEN
NEW PARTS AND USED PARTS OVERSEAS
GERMAN CAR CENTRE LTD.
388-6461

RINGS, BEARINGS, GASKETS, exchange brake shoes, drum turning, pin fitting, valve seat machining.
CORDS PISTON RINGS
At 834 Johnson St. — 383-0011

FOR SALE, DOUBLE RESERVOIR 3-ton hoist. Retail $1200, asking $695. Phone 477-1841 or 385-4769. Ask for George Argyle.

WRECKING '64 CHEV IMPALA Super Sport convertible, 409, 4-speed, 3ET Una-Lug mags, new top. 385-8930.

WANTED: FRONT RIGHT HUB and nut. Wire wheel type for 1958 MGA. 386-7253.

FULL RACE '48 FORD FLAThead, swap for small block Chev. 479-3388.

CHEAP '62 PONTIAC CHEV hardtop parts, door, motor, etc. 384-9498.

WRECKING '64 CHEV. BEL AIR, good front end. Also '59 Ford pickup box. 478-3344.

WRECKING '57 MORRIS OXFORD, 1481 West Burnside, after noon or 479-2938.

1937 FORD ROADSTER, '54 FLAThead, Fenton manifold, headers, parts or whole. Best offer. 383-5217.

GOOD 1960 ANGLIA, BODY DAMaged, grill, 520x13 tires. Before May 6th. 478-4352.

COMPLETE '67 CAMARO FOR parts, 350 cu. in., 4-speed, headers etc. 382-7017.

1969 OLDS VISTA CRUISER, REAR end damage. Phone 388-7755.

WRECKING 1963 CORVAIR CONvertible. 479-1396.

'32 FORD COACH BODY AND doors, etc. 382-3368 after 4:30.

LANGFORD AUTO WRECKERS
1074 GOLDSTREAM 478-2869

LEAR JET 8-TRACK TAPE DECK, speakers and tapes. 477-5647.

RUNNING, '51 HILLMAN, $15. 385-7497.

WRECKING '54 MK 7 JAGUAR. 382-8025.

VOLKSWAGEN PARTS
479-6558

'61 CHRYSLER 4-DOOR, HARDTOP parts. 386-6982.

'56 FORD PARTS YOU NAME IT, we've got it. 384-4673.

A TRAILER HITCH FOR A '63 Volkswagen van. 479-6197.

WANTED: VOLKSWAGEN MOTOR in good condition. Phone 642-5615.

VOLKSWAGEN MOTOR AND transmission. Phone 385-8262 after 5 p.m.

WANTED: 4-SPEED TRANS. FOR Chev. Light truck. 1960-1970. Reasonable. 382-5559.

'55 BUICK SPECIAL FOR PARTS. Offers 479-2630.

'49 A40 AUSTIN. 382-8025.

340 MOTOR, 6,000 MILES, GUARanteed. $500 or best offer. 478-2741.

1961 RAMBLER WAGON, GOOD motor, as is, $75. 592-1980.

16_ AUTO REPAIRS, SERVICE and TOWING

VOLKSWAGEN
OVERSEAS GERMAN CAR CENTRE LTD.
Factory-Trained Mechanics
507 Ellice St. 388-6461

VOLKSWAGEN PARTS
And Repairs
Available at
BAVARIAN AUTO LTD.
Govt. and Herald 386-1515

TRANSWILL AUTOMATIC TRANSmission specialists, 384-2851. Rebuilt auto transmissions from $69.95. Tuneups from $11.95.

EUROPEAN CAR CENTRE
Repair Specialists
Renault, Peugeot, Citroen, Simca
3233 Douglas 385-2821

YOUR SCRAPPED CAR HAULED away. Reasonable rates. Or accepted without charge at our yard. 2015 Millstream Rd., 478-6212.

LICENSED EUROPEAN AUTO mechanic. Fast, accurate, reasonable. Jack, 384-4606.

JUNK CARS HAULED
$2 paid for most complete large cars. Williams 382-9395.

166 CARS and TRUCKS WANTED

INSTANT CASH FOR Sports Cars and Imports
BRIAN HOLLEY MOTORS
3319 Douglas — 384-1161

CASH
For Good Clean Cars
HORWOOD MOTORS
810 Johnson

SELLING
CASH OR CONSIGN
ART'S CARS — 383-8302

WANTED: 1962 OR LATER American car. $200-$300 cash. 382-9395.

'66 OR NEWER 2-DOOR. GOOD condition, V-8, 4-speed. 477-6083.

PRE 1958 VOLKSWAGEN, IN good condition. 384-7837.

166 CARS and TRUCKS WANTED

DOUGLAS VOLKSWAGEN LTD.
Trade up or down
or
Buy outright
!!INSTANT CASH!!
Wanted late model imports and all model Volkswagens. Phone Ted or Chris. 9 a.m. till 9 p.m. 388-5466.

KASH
for your CAR
CALL KEN
386-6131
anytime
at
SUBURBAN

Good, Clean
CARS AND TRUCKS WANTED
Cash in 5 Minutes
— PLIMLEY —
1010 Yates St.

$ $ $ $ $ $ $
CASH — CONSIGN — TRADE
CHEV — CORNELL — OLDS
ACROSS FROM MAYFAIR
$ $ $ $ $ $ $

STREET EQUIPPED DUNE Buggy. 70-125 H.P. Volkswagen or Corvair powered. Reasonably priced. 479-3324.

WANTED 1964 TO 1967 STATION wagon, must be clean, mechanically sound and priced fairly. 477-4740.

WANTED: 109 IN. LAND ROVER. Victoria Press, Box 379.

168 CAMPERS AND TRAILERS

S. J. PEDEN LTD.
YOUR VANGUARD DEALER
1971 MODELS

Before you purchase a new camper or trailer be sure to see the all new Vanguard for '71. This year there are 24 models to choose from. One for every budget.

SPECIAL FACTORY CLEARANCE
A volume purchase of new monomatic recirculating toilets enables us to pass on a tremendous value. On sale now at only $149.95.

BUILDING?
All materials in stock to build your own camper or trailer. Let us save you $$$ on all your building needs.
S. J. PEDEN LTD.
2855 QUESNEL ST.
386-3464

26' LUXURY TANDEM TRAVEL trailer. Cost over $7000. Twin beds, complete bathroom with tub. Ideal accommodation for 2 people. Will take trade on price of $4,000. 592-0665.

$4,750, 10'8" CAMPER, CUSTOM built by Galaxie. Many extras. Storage space, lights, chemical toilet, etc. With 1965 G.M.C. ¾ ton heavy duty truck, in top shape. 10 Douglas. 382-1980.

1967 DODGE ¾-TON TRUCK, LOW mileage. 10½' Scamper camper, ice box, toilet, furnace, tested, excellent condition. $4800. 383-7769, 384-2302.

UTILITY TRAILER, HEAVY duty, custom made 4x6 steel box, heavy duty and overload springs, 5 ft. high plywood top, ideal for moving. 477-8024.

1967 17' TRAVELAIR, SLEEPS 6. Propane fridge. Stove with oven. Furnace. Monomatic toilet, complete with hitch, spare wheel and tire. $2,750. 383-2537.

CUSTOM DESIGNED AND MANUfactured A-D light campers. Only one 11 ft. left. 2809 Sooke Road. 478-5417.

ONE ONLY NEW 1970 WHITE AND gold custom canopy, 8x6x2, insulated windows, locking door. To clear $235. 478-2483.

1969 24' ARISTOCRAT CLASSIC trailer, like new, 3,600 miles. Cost $5,850, sell $4,200. 2066 Leal Rd., Saanichton. 656-3768.

ONE ONLY FIBREGLASS canopy mold. For wide body pickup trucks. $1,700. Phone Pelagic Pacific. 386-1811, Mon.-Fri., 8-5.

GMC, 38,000 MILES, AND VANguard camper. Both fully equipped and in exceptional condition. $3,500. 2385 Tod Rd., Oak Bay.

FORD'S CAMPER AND TRAILER
Profiled Aluminum
Parts and Repairs
2614 Sooke Rd. 478-5815

AMERICAN 17½' SELF-CONtained trailer, including canopy, hitches, sway bar, excellent condition. $2750. Offers considered. 477-3743.

16' ARROWHEAD TRAILER, electric brakes, stove with oven, ice box, furnace. Good condition. $1,250. 658-5458.

DATSUN CAMPERS
New 8' custom made fully equipped toilet, etc. At $1,395. On display at 2480 Millstream Road.

1968 GMC AND 8'6" VANGUARD camper. Like new. V-8, 4-speed, radio, air conditioning, split rims, only 18,000 miles. $4,295. 478-6296.

FOR JAPANESE TRUCK, PRAM top, custom built canopy with large windows and screen ventilators. $300. Brock. 592-3360.

1970 8' CAB OVER CAMPER, stove, fridge, sleeps 4. Fully insulated A-1 shape. $1600. Call 592-0019.

HEILITE CAMPER TRAILER EXcellent condition. Sleeps 4. $295. 479-1215.

RETIRED GO CAMPING, FULLY equipped camper van, best offer. 385-4071.

FOR SALE: SOFT TOP TENT trailer, mattresses, spare wheel. $300. 85 Regina Avenue.

FOR RENT OR SALE: 13' SCOTtie travel trailer, 1967. Light weight, clean. Reasonable. 477-8259.

TRAVEL-AIRE 3½ FOOT trailer, sleeps 5, electric brakes, immaculate. $995. 383-3340.

TRAVEL-AIRE 13½ FOOT trailer, sleeps 5, electric brakes, immaculate. $995. 383-3340.

8'X35' SPARTON, MUST SELL. Private. Was $2,695, now offers. Can be seen at Bob's Trailers.

13-FT. LIL-LOAFER ARISTOCRAT 1 owner, excellent shape, extras. 382-2029.

13' ARISTOCRAT LOWLINER. Stove, oven, ice-box. Good condition. $975. 592-3238.

SECURITY CAMPER, SLEEPS 4, $900. Good condition. To view 477-2160.

FOR SALE: 10-FT. TERRY camper. Roy's Chevron Service, Sidney, 656-1149.

FOR RENT: 14' TRAVEL trailer with toilet. Book now for holidays. 382-7006.

TEARDROP SLEEPING TRAILER with awning for extra room. $275. 385-6443.

1969 25-FT. SKYLARK TRAILER, self-contained de luxe. Priced to sell fast. 108 Helmcken.

1948 SUN TANDEM WHEELED. Propane stove and heater. $800. 7201 Veyaness. 652-2962.

PLYWOOD CAMPER, $75 OR best offer. 479-7685.

8' LOW TYPE CAMPER, $600. 652-2975.

TENT TRAILER, $285. 382-5810.

FOR RENT, WIND-UP HARDTOP tent trailers. 385-6520.

ALUMINUM CANOPY, INSUlated windows and lights. 479-6434.

FOR RENT: 9' CAVEMAN Camper only. 478-6192.

WANTED: TENT TRAILER, SOFT or hard top, sleeps 4 or 6. 592-2578.

168 CAMPERS AND TRAILERS

WE'RE PROUD TO ANNOUNCE THE 1971 ALL STAR LINEUP OF TRAVEL TRAILERS.

You owe it to yourself and your family to see the fully CSA certified SCAMPERS AND SOUTH PARKS. The all fibre glass BOLER for small car owners.
The fabulous CITATIONS.
The STARCRAFT, the ultimate in hardtop tent trailers.
The ever popular SPORTSCRAFT hard top. And, a newcomer to our lineup, the 14' MARKEE trailer. It sleeps a family of 6 and costs only $1495.

SEE THESE SPRING SPECIALS
'70 SCAMPER Camper 8½' complete with jacks, combo, fridge, heater, stove and oven $2,195
'70 SHASTA 16', fully self-contained and sleeps 6 $3,295

PURVIS FLACK TRAILER SALES LTD.
1915 Quadra—Phone 388-9188
Easy Terms
Trades Welcome.

TERRY
Travel Trailers from 16' to 26'
NEW SHIPMENT JUST ARRIVED.
See the 20' TERRY with front gaucho, L-shaped dinette, side kitchen, front studio bunk — six sleeper, rear bath, tandem axle, with all the self-contained features included.
$4575

USED TRAILERS
17' KENSKILL $3350
21' GLENDETT $2650

MULLINS MARINE SALES LTD.
TRAILER DIV.
925 Yates St. 382-1928

HOLIDAIRE
The beautiful one for '71. ALL NEW, spacious and smart.
14' and 16', completely self-contained.

also

TRAVELAIRE
17 footer. The new '71 model NOW on display at

COASTLINE TRAILER CENTRE
(Victoria) Ltd.
642 Burnside Rd. 388-6021

FENNELL'S TRAILER SUPPLIES
Parts — Propane — Repairs
GALAXIE CAMPERS
1971 New Aluma-foam construction models in stock. Lighter and warmer.
Plywood SPRUCE FRAMING materials and all components in stock.
Open 7 days a week
6459 Pat Bay Hwy. 652-2511

SEAGULL AND CAVEMAN CAMPERS
PROWLER TRAILERS
DIVISION OF DOMINION MOTORS LTD.
'65 16' Scamper trailer, fridge, toilet, furnace, and 3-burner with oven $1795
'64 13'6" Travelaire trailer, 3-burner, propane light and ice box, only $1295
We are short of campers and trailers.
We will buy for cash or consign.
1812 Douglas St. 385-5012

MOTOR HOMES AND TRAILERS
Hai Co.'s Empress and Skylark Fibreglassed — Rub-R-Ride Tandems. Special 24' motor home demo. Goldstream Estates, 974 Goldstream Avenue, Hwy 1-A. Display Mayfair Shopping Centre, 3117 Douglas, May 4-8.

25 FT. TWIN BEDROOM ALOHA Tandem Travel Trailer. Wall to wall carpets, furnace, full frig, shower, stove with oven, toilet, etc. Many other extras. Ready to travel or live in as a home. $3800 or offer. Terms. 384-1432.

1970 FLEETCRAFT CAB OVER 10½ camper, with toilet room and toilet plus clothes closet, lots of cabinets, stove with oven etc. Equipped with easy lift jacks, big and roomy. Cost $2800, sell $2150, 384-1432.

15½ FT. "ROBIN HOOD CADET" travel trailer, sleeps 8 with full canvas room attachment. Includes Easy-lift equalizer hitch. Excellent condition. $1500 cash. Private. 477-5449.

ATTENTION CAMPER OWNERS
Auxiliary gas tanks, tire mounts and bumpers. Oak Bay Texaco. 1990 Oak Bay Ave. 598-3411.

DOGWOOD TRAILER SALES
PARTS — PROPANE — RENTALS
RANDELL TRAILERS AND CAMPERS. 478-6841

WANTED: 8 OR 9' OVERCAB, factory-built camper. Good condition. 478-5477.

21' LANDLINER, TOILET, shower, furnace, brakes, fully self-contained, $2,700. 746-4060, Duncan.

8'6" CAB OVER CAMPER. Sleeps 4 to 6 people. Large stove with oven. Like new. 2815 Rockwell.

16-FT. TRAVEL TRAILER, ALL equipped. $800. 477-8420.

17' HOUSE TRAILER, $1,995 OR trade on larger mobile. 658-5326.

CARAVAN TRAILER SHARES for sale. Phone 477-3966.

'69, 18' ALOHA, AS NEW, TOILET, fridge, oven, etc. 478-3289.

BOX TRAILERS, 4x8, 4x6
AL'S, 214 DUNDAS, 383-8233.

VAN ISLE TRAVEL TRAILER
Rentals and Equipment 652-1606

PLYWOOD TENT TRAILER, $100. 478-3425.

1959 VOLKSWAGEN CAMPER. Phone 479-4069.

1969 17' SCAMPER TRAILER, self-contained. $3,100. 478-5112.

14' TRAILER, SLEEPS 4. $500. 479-5556.

168 CAMPERS AND TRAILERS

SACRIFICE
1970 17' travel trailer, like new, very few miles, equipped with everything including toilet, shower, hot and cold water tanks under pressure, battery with pump, furnace, stove with oven and fridge. $2,800. Offers. 330 Bessborough Ave., 478-1105.

SECURITY CAMPERS
WINNEBAGO MOTOR HOMES
MORRIS TRAILERS AND CAMPERS
2936 Douglas at Burnside. 385-2332

ALOHA 18½, ONE OF THE BEST built and equipped, toilet, shower and basin, hot and cold water, automatic pressure system. Combination freezer and refrigerator, 3-way lighting, automatic furnace, sleeps 6, lots of storage. 479-6888.

1969 19 FT. SHAMROCK, FULLY self-contained. 4 Seasons trailer, sleeps 6, shower, toilet, fridge, stove and oven. Hot and cold water, propane 12-volt and 110-volt light. Many extras. $2900 firm. 3710 Shelbourne.

TENT TRAILER, SOFT TOP, 1 year old, $390, including spare wheel. 658-5301.

FOUR CONCRETE POWER BUGgies, $250 each. 479-5304.

EX-ARMY JEEP TRAILER, trades, offers. 479-5304.

169 MOBILE HOMES and PARKS

BOB'S TRAILER SALES

16' ARISTOCRAT, sleeps six $2195
16' ARISTOCRAT, Lo-Liner $2145
17' LO-LINER, self-contained $3595
18' STARLINER, self-contained $3840
20' LANDMARK, twin or 6 sleeper $4395
25' CLASSIC, sleeps 6 $9995

8', 10', 11' Campers
Plus 3 USED UNITS.

Knight, Lamplighter, Four Seasons

MOBILE HOMES
Doubles or singles.

Spaces for all our homes

EAZLIFT HITCHES
Domatic fridges — PARTS
Porto toilets — $19.95 and up

SEE OUR DISPLAY AT MAYFAIR NEXT WEEK

386-3623 478-4979

GLENKEY MOBILE HOMES
"Your key to better living"
HURRY! HURRY!
Just one space available in Triple Oaks Mobile Home Park
—2 miles from downtown Victoria
—20 min. bus service
—Close to shopping facilities

JUST ARRIVED
Chancelor, 3-bedroom Double Wide
—Wall-to-wall shag carpets
—De luxe electric range
—Double door frost-free refrigerator
—Double sliding windows
—Oil gun furnace
—Woodgrain metal skirting
Special introductory price just $14950

Used Special
2-bedroom, 12x60, all electric, new furniture. Just $8,450.

See the Glenkey Boys this weekend. Now over 30 homes to choose from.

GLENKEY MOBILE HOMES LTD.
2705 Douglas and Market St.
385-2491 or 385-2492

GOLDSTREAM MOBILE HOMES LTD.
2885 Trans-Canada Hwy.
VICTORIA, B.C.

HOMES now open for INSPECTION.

COMMODORE HOMES
ATCO HOMES
See our Salesmen
JIM HASLAM
BOB LONG
2885 Trans-Canada
478-1751
OPEN 9 TIL 9

TRIANGLE HOMES LTD.
MARINER
N.H.A.
V.L.A.
C.M.H.C. APPROVED
— SPECIAL THIS WEEKEND —
60 - 12 CENTURY
3-bedroom—DE LUXE unit—$9995
478-1774 Res. 656-4361

SACRIFICE, BY OWNER, OVER 1,000 square feet of luxury living, 24' master bedroom en suite, deep shag throughout, fully landscaped in lovely adult park. 478-1958.

DE LUXE MODEL 10X50 IN immaculate condition situated in Sidney, must be seen to be appreciated. $5,200, evenings or weekends. 656-3010.

WAGON TRAIN HOMES
386-3291 478-6112

1966 BELMONT 10X55, 3 BEDroom with porch, completely furnished. Reasonable price. 743-2901. Mill Bay.

1969 12X60, 3 BDRM., "SAFEWAY Duchess", colored stove and fridge. Only $7500. 478-4807.

SOOKE TRAILER PARK, $30. 7021 Grant Rd. 642-3173, 642-3697

169 MOBIL[E HOMES] and [PARKS]

TOTE-EM ... SAL[ES]
60x12 VA...
Fully furnished ... set up and ... into NOW! Situated on landscaped, ... with black-top ... two cars.
2744 Spe...
478-104...
384-8791

181 ... ACCOM[MODATION]

185 CONVAL[ESCENT] REST

190 ROOM ...

193 ROOM ...

160 MOBILE HOMES and PARKS

TOTE-EM TRAILER SALES

60x12 VAN DYKE

Fully furnished, completely set up and ready to move into NOW! Situated on a beautifully landscaped, fully fenced lot with black-top parking for two cars.

2744 Spencer Rd.
478-1041 Days
384-8791 Nights

1968 IMPERIAL 2 BEDROOMS. New carpet, drapes. Between Colwood and Sooke, on treed, rented lot. $8250. Partly furnished. 642-3669, 383-8238.

10X50 2 BEDROOM MOBILE home in good condition. Situated in Langford. Asking $4700 or nearest offer. 478-3625.

WELLS 'O' WEARY TRAILER LODGE, waterfront, 5 miles west of Sooke on West Coast Rd. 385-3674, 642-5465.

CHARMING ESTA VILLA 12X48 for sale. 479-2547.

1959 8'X45' 2-BEDROOM, FURnished, $3,500. 653-2473.

181 TOURIST ACCOMMODATION

NICE ROOM IN LOVELY HOME. Also, self-contained trailer, will accommodate up to 4. All facilities. Beautiful quiet area, near park, beach, shopping, buses. Daily or weekly rates. 592-3490.

ROCCABELLA GUEST HOUSE — the home of "C'est si bon rotisserie." Rooms single $4 up. Weekly $30. Breakfast available. 386-9630. 777 Blanshard.

CHELTENHAM COURT MOTEL offers large 1 and 2-bedroom suites, electric kitchens, color TV, low daily and weekly rates. 994 Gorge Road West. 385-9559.

TO RENT: BEACH COTTAGE ON Thetis Island June, July, or August. Phone Chemainus, 246-3041, 9 to 5:30; evenings, 246-3630.

WANTED: FOR MONTH OF JULY, seashore cottage within 1 hour of Victoria. 936-9261. C. Smith, 203A Evergreen Drive, Port Moody.

WANTED: TO RENT, WATERfront cabin or cottage. Shawnigan Lake 598-4830 after 6 p.m.

185 CONVALESCENT and REST HOMES

DE LUXE ACCOMMODATION IN VICTORIA REST HOMES
Ladies, gentlemen or couples. Nurse (24 hours). En suite plumbing. Buzzer at beds, hydraulic bath lift, elevator, TV, excellent menu, tray service, level entrance. Reasonable rates. 385-6213 or 383-0395.

HIGH STANDING REST HOME IN Victoria for lady or couple who need attention. Nurse 24 hours a day. Excellent meals. Tray service. Reasonable rates. 384-1750.

HART HOUSE
Exclusive Vacancy
Ideal for couple or single person, private bathroom, level entrance and elevator. 598-3542.

GRACIOUS ACCOMMODATIONS for ladies, charming living and sun room, no stairs. Nutritious meals, kindly attention. Central 384-0693.

SPACIOUS ELEGANT ROOM AND bath for retired couple or two ladies. Main floor. Golden Manor retirement De Luxe. 385-7031.

LOVING CARE FOR MOTHER OR Father. Call Mrs. Mack 383-9315 FAIRFIELD REST HOME

QUALITY CARE FOR THE ELDERly. View Manor Rest Home 383-5840.

190 ROOM and BOARD

THE GLENSHIEL HOTEL OFFERS three excellent meals and afternoon tea for retired guests. Reasonable rates, includes a comfortable bed-sitting room plus full hotel services. Close to town and Beacon Hill Park. 383-4164.

DE LUXE ACCOMMODATION IN large home. With magnificent view, private bathroom, main floor. 388-4134.

EXCELLENT ACCOMMODATION for elderly refined lady. Good meals, close to bus. With home atmosphere. 388-5897.

ROOM AND BOARD FOR REtired or working men. Single or sharing. Good meals and light laundry. 598-1719.

SPACIOUS, ELEGANT ROOM, full board for elderly lady or gentleman. Landlady is an R.N. Apply 384-0642.

GOOD ROOM AND BOARD IN family home for working person. 388-7922.

ROOM AND BOARD. ENGLISH cooking. Private and shared rooms. 386-8520.

ROOM AND BOARD. YOUNG working men. Available May 15. 383-8920.

VACANT MAY 1ST IN FAIRFIELD home, student or working person, all inclusive. $100. 384-6069.

GOOD ROOM AND BOARD, MEN working or retired. Home privileges. 383-3993.

ROOM ON BUS LINE, CENTRAL, home privileges, light laundry. 385-7347.

ROOM AND BOARD RETIRED OR working man. 385-2753.

2 SINGLE ROOMS NEAR BUS, working persons. 382-3368.

ROOM AND BOARD FOR WORKing person. 1286 Pandora. 383-6278.

CENTRAL LOCATION, OWN TV. $95 per month. 592-7473.

193 ROOMS TO RENT

DAILY, WEEKLY, MONTHLY rates, completely renovated, newly furnished. New England Hotel, 1312 Government, next to Post Office, 382-1825.

FURNISHED MODERN ROOMS TO rent, share large kitchen and bath, near Parliament, from $55. Ladies only. 385-3872 mornings, between 8 and 12, evenings 5 and 6.

QUIET SUNNY ROOM, UPSTAIRS Partly furnished. Suit 1 or 2 working girls. Share separate kitchen and bath. 2726 Prior St. Evenings. 383-4412.

WANT A NICE ROOM WITH bath and color, cable TV? From $8 daily. Cheltenham Court Motel, 994 Gorge Rd. West. 385-9559.

$50 A MONTH. ALL FOUND. Share kitchen, for young man. Friendly atmosphere. 592-0044, after 6 p.m.

THE BEST FOR YOUR MONEY. Room in clean, modern home. Laundry, own entrance, TV room, $50. 479-5336 or 479-7122.

$25. BEAUTIFUL SLEEPING room for single. Automatic heat, hot water. 2739 Fifth Street. 382-3474.

BY DAY, WEEK OR MONTH reasonable rates. Colonial Inn. 270 Government St. 384-7151.

JUBILEE-OAK BAY AREA, clean, quiet room, young working man. 598-5043.

SINGLE ROOMS FROM $50 UP. 1303 Gladstone. Responsible persons. 382-6728.

FURNISHED CLEAN ROOM. KITchen facilities. Jubilee area. Men. TV. 592-6515.

NICE, CLEAN, FURNISHED room, on Cook Street, for working person, $45. 386-0462.

ROOM AND GARAGE, $45. SERvice man preferred. 388-9423 anytime.

CLEAN SLEEPING ROOM. WORKing man only. $10 per week. 383-7919.

FURNISHED ROOMS, CLOSE TO town and Beacon Hill Park. men only. 384-5895.

LARGE ROOM, KITCHEN FACILIties available, close to UVic and bus route. 477-6154.

FURNISHED ROOM IN QUIET home. Cablevision, all utilities. Gentlemen. 383-9973.

2 ROOMS UNFURNISHED, STOVE, fridge, Esquimalt. 479-1443.

FURNISHED ROOM FOR RENT, $40 month. 738 Discovery. 388-5953.

127 HOWE STREET 1 BEDROOM suite furnished. 386-7930 or 656-4634.

FURNISHED ROOM FOR RENT across from Mayfair. 383-4687.

JUBILEE. FURNISHED SMALL quiet room. $40. Man only. 382-2707.

ROOM FOR RENT, 815 QUEENS Ave. Phone after 5. 383-4818.

MODERN FURNISHED ROOM, $50. Off Shelbourne. 477-6745.

194 ROOMS WANTED

WANTED UNFURNISHED 1 OR 2 rooms, ground level, prefer private entrance, quiet gentleman, $50. 384-4980.

197 HOUSEKEEPING ROOMS TO RENT

LARGE BRIGHT BED-SITTING room, plus kitchen, completely furnished, redecorated, all found. Also, small bright room fully furnished with hot plate and fridge, large closet. Elderly gentleman. Close in. 479-2388.

THE RITZ HOTEL
Housekeeping Rooms
Small Suites
Fully Furnished
Elevator Service TV Lounge
383-1021 710 Fort St.

SCOTT APARTMENTS
Extra large L.H.K. rooms for middle-aged or elderly tenants. Hot and cold water, gas ranges, cablevision all rooms. 2659 Douglas St. 382-1221.

NEWLY DECORATED 2 ROOMS and kitchenette, hot-water heat, stove, fridge, utilities included. Walking distance to town. $70. 382-1051.

COMFORTABLE UPSTAIRS room. Community kitchen. Everything supplied. Ladies only. $45. 2210 Belmont Ave. 386-6191.

FAIRFIELD, FURNISHED, STOVE, fridge, sink, etc. Older person preferred. Utilities supplied. Available now. 383-1028.

FAITHFUL ST., NEAR SHOPPING centre, park, and bus. Furnished bed-sitting room plus kitchen, shared bath. Retired lady. 386-9882.

SMALL, COMFORTABLE, WARM, furnished. 1034 Pandora, near Cook. $55, includes heat, light, gas. Older woman preferred. 382-7663 to view.

FURNISHED, BRIGHT, CARPETED 1-room suite. Close to town. Fridge, stove and utilities included. $65. Available May 1. 382-4176.

BRIGHT, SPACIOUS KITCHENette, new furniture, cablevision, close-in, $70. Older lady only. 384-0947, 477-2833.

NEWLY DECORATED. ALL found rooms, kitchen facilities, TV, references required, from $50. Apply caretaker, 384-7504 after 4:30.

BRAND NEW BEAUTIFULLY furnished, wall-to-wall carpet. Draw drapes. New stove, sink, fridge. Fairfield, $70. 598-3245.

FAIRFIELD, HANDY TO DOWNtown, furnished bright bed-sitting room and kitchen for quiet business woman. $65. 385-7088.

DOUBLE ROOM WITH COMmunity kitchen and laundry facilities. 4 men. 388-4678.

LARGE BRIGHT ROOM, REDECorated, near shops and bus. 477-1442.

COZY, FURNISHED, ALL FOUND, front sea view, park, Fairfield. 382-0541.

ONE AND TWO ROOMS. COLOR TV, cablevision, utilities included. $66 month. 386-9309, 384-4588.

FURNISHED ROOM IN PRIVATE home, kitchen facilities, ladies 384-3978.

3 LARGE FURNISHED ROOMS, fireplace, suit 1 lady. 1019 Richmond. 382-6487.

LARGE BRIGHT FURNISHED light housekeeping room. $55. 382-5725.

CLEAN ROOMS, COMMUNITY kitchen, near adult studies, University, shopping centre. 592-4219.

ROOM, HOTPLATE, FRIDGE. Quiet lady only. 388-9423, 382-1590.

CLEAN, OWN KITCHEN AND sink, all found. 1007 Johnson St.

LOVELY QUIET ROOM FOR lady. Central. 479-4353.

SMALL CLEAN ROOM FOR LIGHT housekeeping, $50. 2310 Wark.

CLEAN BRIGHT ROOM, ALL found, lady or 2 girls. 477-1654.

CRAIGFLOWER AND TILLICUM, room for lady, $40. 382-3363.

FURNISHED ROOM, KITCHEN, walking distance, working girl, $45 month. 385-2829.

KITCHENETTE, BATH, TV ROOM, working men only. $75 month. 592-7971 evenings.

TWIN BED-SITTING ROOM, kitchen, bathroom, UVic area, $90. 477-6616.

FAIRFIELD. CLEAN FURNISHED room, kitchenette, business person. 383-2085.

MATURE LADIES — LARGE, clean, with kitchenette, shopping, quiet district. 385-5060.

CLOSE TO DOWNTOWN, QUIET, clean, fridge and sink included. Suitable for one lady. 383-1277.

FAIRFIELD, BRIGHT CLEAN rooms, for young person. $60 per month. 388-6966.

$60. FURNISHED, WALK TO town, mature and quiet only need apply. 383-8101.

FURNISHED HOUSEKEEPING room, quiet employed man. Nondrinker. $42. 735 Queens.

ESQUIMALT, WORKING PERSON, small room. $65 month. 384-6663.

WARM ROOM, FRIDGE AND range, quiet. 1157 Johnson.

$55 FURNISHED, CLOSE TO ST. Joseph's Hospital. 382-7536.

NEAR TOWN, 1 OR 3 ROOM suite, quiet. 384-0120 after 10 a.m.

2 LARGE ROOMS AND KITCHENette, furnished. 1115 Princess.

1 ROOM, INCLUDES OIL HEAT. 479-3880.

CLEAN ROOM, UTILITIES, REspectable working person. 388-4858.

200 APARTMENTS TO RENT UNFURNISHED

BE FIRST WITH
A.
B.
C.
A. BERNARD and CO., LTD.
655 Fort Street 384-9335

1-BEDROOM SUITES

CAVALIER APTS. — 1400 CAMOSUN ST. Walking distance, spacious, cablevision, balconies. Rent $125. Contact Suite No. 201, 388-6104.

MARALENA COURT — 1610 BELCHER AVE. Spacious, bright, balcony, free washing facilities. Rent $120. Contact Suite No. 201.

ROYAL SOVEREIGN — 1678 FORT ST. — Spacious, well maintained, free washing, observation tower and sauna bath. Rent $130. Contact Resident Caretaker, Suite No. 101. 382-9064.

KING ARTHUR — 1660 FORT ST. Spacious, well heated, free washing facilities, balcony. Rent $125. Contact Resident Caretaker, Suite No. 301. 384-8544.

CROFT HOUSE — 128 CROFT ST. Deluxe, spacious, wall to wall. Rent $122. Contact Resident Caretaker, Suite No. 106, 382-8096.

2-BEDROOM SUITES

CROFT HOUSE — 128 CROFT ST. Spacious, wall to wall. Rent $160. Contact Resident Caretaker, Suite No. 106, 382-8096.

DAYMER APTS. — 2150 CADBORO BAY RD. — Near Jubilee Hospital. Rent $130. Contact Suite No. 36.

MADRONA MANOR — 1955 ASHGROVE — Spacious, comfortable suite, drapes, stove and fridge, cablevision included. Rent $150. Contact Suite No. 211.

PARK AVENUE — 1653 OAK BAY AVE. — Spacious, modern, fridge, stove, cablevision. Rent $145. Contact Suite No. 101.

ROCKLAND HEIGHTS — 1791 ROCKLAND AVE — Modern spacious suite, cablevision, balcony, drapes. Rent $150. Contact Resident Caretaker, Suite No. 111, 388-6349.

BACHELOR SUITES

SPRINGRIDGE APTS. — 1235 BALMORAL — Comfortable, spacious studio suite, wall to wall carpeting. Rent $106. Contact Suite 101, 382-9791.

MARALENA COURT — 1610 BELCHER AVE. — Furnished studio suite. Rent $115. Contact Suite No. 201.

QUIET WARM 3-ROOM SUITE. James Bay. Stove, fridge, $90. 479-6754.

1-BEDROOM APARTMENT, $115. Free heat, cablevision, parking. 1251 Pandora. 383-6940.

VANCOUVER-FORT 1-BEDROOM apartment, unfurnished-furnished. 384-0120, after 10 a.m.

200 APARTMENTS TO RENT UNFURNISHED

ELMWOOD TERRACE
1399 Stanley at Pandora

On quiet Stanley Avenue, shaded by giant elm trees with convenient bus stops at each end of short street.

All the features expected in a new quality building:
—Carpeted throughout
—Luxurious wall-to-wall drapes
—Clean electric heat
—Very large balconies
—Cablevision
—Thorough soundproofing
—Beautifully landscaped
—Sauna, exercise room
—Billiards and ping-pong
—Laundry
—Roof sundeck
—And much more!

AVAILABLE MAY 1
ONE-BEDROOM TOP FLOOR SUITE $134

AVAILABLE MAY 15
TWO-BEDROOM CORNER SUITE $156

AVAILABLE JUNE 1
ONE-BEDROOM FOURTH FLOOR SUITE $132

Resident Manager: 388-6718
Adults Only — No Pets
Diamond Developments Ltd.

CHARTER HOUSE
435 Michigan
384-8923
2 Bedrooms Available

REGENT TOWERS
415 Michigan
383-6216
Bachelor Stes. Available
1 Bedroom Available
2 Bedrooms with 1½ Bathrooms Available

—Swimming pool
—Covered parking
—Cablevision
—Located in spacious well-kept grounds
—Pleasant stroll to downtown
—Choice ocean view

All Rental Enquiries Welcome
Managed by
NORTH WEST TRUST
386-3534

WEYBRIDGE MANOR
MINUTES TO TOWN
Conveniently located, Gov't and Simcoe, steps to Beacon Hill Park and sea. Large modern apartments featuring:
—W-W carpet
—Drapes
—Coloured appliances.
—Controlled entrance.
—Cablevision and more!
1-BR. suites available. To view call resident managers: Mr. or Mrs. Campbell, 385-8664, Ste. 208 or
CONCORD REALTY LTD.
388-5471

Open for viewing
9 A.M. to 9 P.M.
BARRINGTON MANOR
2174 Cadboro Bay Rd.
Luxury building with all the latest conveniences. Near bus, shops, and Willows Beach. Lovely carpets or parquet floors.
One-bedroom suites from $125
Two-bedroom suites from $150
Brown Bros Agencies
385-8771 anytime

LAMPSON COURT
$500 DOWN
3-bedroom Townhouses. Monthly payments to qualified applicants lower than rent.
Phone:
Mr. Waring 382-2159

$132

OAKVIEW MANOR—3420 QUADRA
1-BDRM. Suite from $132
2-BDRM. Suite from $164
Wall-to-wall carpet, drapes, cablevision.
CHILD WELCOME
P. R. BROWN and SONS LIMITED
762 Fort Street 385-3435

GRENADIER MANOR
1537 BELCHER AVE.
Modern building on a nice quiet street with all the latest conveniences. Near bus and stores. 1 bedrooms from $127 with nice balcony. Resident caretaker. 385-3503.
Brown Bros Agencies
385-8771 anytime

DUNSMUIR HOUSE
831 Dunsmuir Rd.
1-bedroom suites, $139
2-bedroom suites, $159
No pets—Adults only
Res. Manager, 388-4943

PEMBERTON LODGE
750 PEMBERTON RD.
Bachelor suite available May 1, $110. Call Mr. Carpenter, 598-1843.
KER & STEPHENSON LTD.
385-3411

THE CHATELAINE
1435 Elford St. 383-6809
1-bedroom suite, $120.
Two 2-bedroom stes., $140 and $150
NEW MODERN BUILDING

VALENCIA
660 Niagara St.
Studio $115, 1 BR $134
Mrs. Lee — 386-2843
D. F. HANLEY AGENCIES LTD.
385-7761

1 BEDROOM SUITE, VICEROY apartments. 1009 Fairfield. Drapes, carpeted, cablevision, free laundry. $120, 479-4024, 383-1233.

CLEAR VIEW APARTMENT, $142, large 2 bedrooms, free laundry, cable TV, modern conveniences. 384-7785 or 386-1961.

VAN MEARE APTS.
1013 Vancouver. Newly decorated. 1st. floor, 3 B.R. Convenient and quiet. Royal Trust 388-4311.

RIDGE APTS., 2120 RIDGE RD. Very attractive 1-bedroom suite with carpets, drapes, cablevision, etc. $120. Babies welcome. To view call Mr. Krieger, 598-5766.

BEACON HILL, SMALL APARTment block. 1 bedroom, middle-aged or retired people. 382-0150.

ONE BEDROOM $125, FREE laundry, Tremaine Apartment, 1311 Stanley Street at Fort. 592-2218.

ONE AND TWO-BEDROOM suites, $90 and $145. 479-4455, 384-4330.

MT. EDWARDS APTS.
2 BEDROOM, WARM, SUNNY, 3 blocks town, adults only. 383-8818.

1-BEDROOM SUITE. CLOSE IN. Adults. Suitable pets welcome. 385-4304.

BURNSIDE. SPACIOUS 1-BEDroom apartment. $95. 386-6936.

200 APARTMENTS TO RENT UNFURNISHED

"MONTE CARLO"
1030 Pendergast St.
1-bedroom suite, $130-$140
Quiet desirable location, near Beacon Hill Park, shopping, bus and town. All the features in a new quality building. Call Res. Manager, 384-1044.

"CASA MONTEGO"
1035 Pendergast St.
1-bedroom suite, $130
This modern apartment within walking distance of town, very quiet building.
Call Res. Manager, 382-4090

"BARCELONA MANOR"
1022 Pendergast St.
For those who prefer small quiet block in perfect location.
1-bedroom suite, $135
Call Res. Manager, 386-0172
G. and O. Holdings, 598-4821

Now Renting
THE ROYAL LYNNWOOD
1310 HILLSIDE AVENUE
Spacious one and two-bedroom suites await your inspection in this new block. Wall to wall carpets, cablevision, balconies, controlled entrance; nice area and located on bus line.
Resident Managers: Phone 385-8454
1-BEDRM suites from $127
Rental Agents:
P.R. Brown and Sons Limited
762 Fort Street 385-3435

OPEN FOR VIEWING
OPEN FOR VIEWING
9 A.M. TO 9 P.M.
TIDELINE APARTMENTS
1470 DALLAS RD.
COMPARE THIS RENTAL VALUE BEFORE YOU DECIDE ON AN APARTMENT.
New building with lovely panoramic views. Lovely carpets, electric kitchen, elevator and controlled entrance.
Bachelor $115
1-bedroom from $130
2 bedroom from $155
BROWN BROS. AGENCIES
385-8771 anytime
Free transportation available

OPEN FOR VIEWING
9 A.M. TO 9 P.M.
BOWKER MANOR
2233 BOWKER AVE.
Luxury new building on a quiet street near bus, shops and Willows Beach. Lovely carpets, colored appliances, extra large rooms, walk-in closets. Congenial resident manager.
1 BEDROOMS FROM $135
BROWN BROS. AGENCIES
385-8771 ANYTIME

OPEN FOR VIEWING
9 A.M. to 9 P.M.
SKYLINE GORGE APARTMENTS
2925 QU'APPELLE
1 Bdrm. from $127
Beautiful panoramic views overlooking the Gorge waterways. Featuring lovely carpets, spacious dining rooms, colored appliances, elevator. Resident caretaker. Close to bus and shops.
BROWN BROS. AGENCIES
385-8771 ANYTIME
Free Transportation Available

COLONY PARK MANOR
1680 Poplar
UNIVERSITY DISTRICT
Compare these features. Colored appliances, garburators, wall-to-wall carpets, exceptional soundproofing, cablevision, heated indoor swimming and hydrotherapy pools and sauna. Games and hobby shop rooms.
1 bedroom suites from $145.
Res. Mgrs. (Mr. and Mrs. D. Bertrand).
477-1711

ANTRIM COURT
2310 QUADRA ST.
1 Bedroom from $135
New spacious one-bedroom suites open for inspection. Featuring wall-to-wall carpets, controlled entrance, large balconies, cablevision, elevator, and undercover parking. Across from new swimming pool, 2 blocks north of Curling Rink and Arena. To view phone 477-1731 or see manager, suite No. 101.
O.K. RENTALS

ORCHARD HOUSE
Adjacent to Parliament Building and Beacon Hill Park
1 bedroom from $130
2 bedroom, from $170
647 Michigan
Phone 382-4650

MARIFIELD PARK
LARGE BEAUTIFULLY DECORated apartments with sunken bath, 12x15 bedroom and plush wall-to-wall carpets, 1-bedroom from $125. Adults only. No pets. Residential manager, 383-7628. Goward Developments Ltd., 562-6 Simcoe.

CROFT HOUSE
128 CROFT ST.
One-bedroom suite, $122. Two-bedroom suite, $160. All amenities. Close to shopping, park, Parliament Buildings and sea. Resident manager 382-8096.

FORT ELFORD APTS.
1410 ELFORD ST.
Spacious 1-bedroom suite. FREE hydro, laundry, cablevision parking, $135. Available immediately. Also spacious bachelor suite, $100. Available May 1st. Res. Manager 385-8228.

UNIVERSITY DISTRICT
TARA COURT
3880 SHELBOURNE ST.
Spacious, carpeted 1-bedroom suite, $134, also 2-bedroom suite with patio, $154, modern block, adults, no pets. 477-4665, 477-3038. Clarke and Wallace Realty.

QUADRA VILLA
QUADRA AT TOPAZ
Children welcome. June 1st, sundeck, patio, drapes, cablevision, laundry parking 2 bedrooms, $159.
Res. Manager, suite 2854, 382-0722

CAMELOT APTS.
NEAR UNIVERSITY
2-bedroom apartment, wall-to-wall carpet, $160. Also 1 large bedroom, $130. Cablevision, heat, parking, laundry. Adults only, no pets. 477-4320.

ROYAL ARMS APARTMENT
1300 Yates at Fernwood
Convenient to city, child considered.
1-Bedroom from $127.50
Resident Manager
386-1628

JUBILEE HOSPITAL
$99 — Modern newly Wunda plush carpeted, extra large sunny bachelor corner suite. Free washer, dryer, cablevision. May 1. 592-7734, 384-8126.

CARNABY TERRACE
1520 Belcher Ave.
1 BR, May 1 — $127
Mrs. Courtemanch — 385-5959
D. F. HANLEY AGENCIES LTD.
385-7761

THE BELGROVE
1 bedroom de luxe with view, balconies, $130. Elevator, adults, free automatic laundry, hardwood floor, bus. 1305 Belcher, corner of Oak Bay Avenue. Resident caretaker, 382-7405.

OCEAN FRONT AND VIEW
1 bedroom, $115, $125, $130, $135 monthly. The most beautiful location. 628 Dallas Rd.

QUIET BACHELOR SUITE, mature lady. Close in. 1126 Richardson before 5. Phone 592-6245 evenings and weekend.

NEWLY RENOVATED 2-BEDroom suite, close-in. $115 includes heat, water and washing facilities. Wall-to-wall carpeting both bedrooms. Available immediately. 384-9459 after 5:30.

FAIRFIELD, UNUSUAL MODERN 1-bedroom upper triplex, $110, including heat, hot water, cablevision and laundry. 385-4874.

2-BEDROOM BASEMENT SUITE. Near Beacon Hill Park. Adults only. $90. 386-9274.

NOR GARDEN COURT SIDNEY
1, 2 and 3 bedroom unfurnished and furnished. 656-3612.

ELMBROOK, 1471 FORT. EXTRA large 1-bedroom suite, $125. 388-9881.

2 BEDROOM SUITE. UTILITIES included. $125. 383-0326. 1001 North Park.

3-ROOM TOP FLOOR SUITE Magnificent views. quiet lady, Fairfield. $90. 382-9083.

200 APARTMENTS TO RENT UNFURNISHED

P. R. BROWN RENTALS
"The People to SEE . . . P.R.B."

1-BDRM. SUITES
$115—Grant Heights Apts., 1365 Grant St. Ph. 384-7355, after 3 p.m.
$118—Central Manor, 1230 Fort St. Ph. 382-7505.
$118—Rosewood Apts., 2558 Quadra St. Ph. 386-0538.
$119—Sunridge Apts., 1244 Balmoral Rd. Ground floor. Ph. 383-5555.
$124—Senator Apts. 1764 Oak Bay Ave. Ph. 385-5016.
$125—Carolwood Apts., 1381 Pandora Ave. Ph. 382-1381.
$125—Villa Royale, 964 Heywood Ave. Ph. 383-9393.
$127—Edgemont Villa, 909 Pendergast St. Ph. 382-8842.
$127—Royal Lynnwood Apts., 1310 Hillside Ave. Ph. 385-8454.
$129—Sunridge Apts., 1244 Balmoral Rd. All inclusive. Ph. 383-5555.
$132—Oak View Manor, 3420 Quadra St., Ph. 388-6868.
$135—El Mirador Apts. 777 Cook St. Ph. 385-2530.
$138—Ocean Villa, Olympia Ave. at Dallas Rd., June 1. Ph. 386-6908.
$139—Richardson Villa, 1041 Richardson St. Corner Suite. Ph. 384-1776.

2-BEDROOM SUITES
$125—115 Government Street. Ph. 385-1142.
$140—Royal Inglewood Apts., 3100 Richmond Ave. Corner suite. 385-4213.
$160—Villa Royale, 964 Heywood Ave. Ph. 383-9393.
$164—Oakview Manor, 3420 Quadra St. Children welcome. Ph. 388-6868.
$165—Royal Lynnwood Apts. 1310 Hillside Ave. Ph. 385-8454.
$177—Ocean Villa, Olympia Ave. at Dallas Rd. Ph. 386-6908.
$187—Villa Royale, 964 Heywood Ave. 1½ baths. Ph. 383-9393.

P. R. BROWN & SONS LIMITED
762 Fort Street 385-3435

1—ESQUIMALT AREA, TWO BEDROOMS, $120 PER MONTH, SEPARATE ENTRANCE, FURNACE AND BASEMENT.

2—PANDORA AVE. ONE BEDROOM, LARGE, VIEW SUITE, $120 A MONTH. VACANT NOW.
GEORGE RANDALL
477-4280
SWINERTON, STEWART CLARK LTD.,
385-2481

CHRISTIE POINT APTS.
PORTAGE INLET
WATERFRONT APARTMENTS
WITH VIEW
Available June 1st
$180 — 3 bedroom Townhouse 1½ baths — personal washer-dryer
$140 — 2 bedroom family
Rent includes heat, cablevision, LR drapes, range, fridge. Features outdoor swimming pool, boatdock, workshop, recreation room.
385-0644 2951 Craigowan Rd.
NO PETS

QUEENSWOOD ARMS
Fairfield District
Modern apartments, conveniently located near shopping and bus, easy walking distance to town.
One-bdrm. Suite Available
Call Resident Manager, Mr. Bone — 388-5066, or
CONCORD REALTY LTD.
388-5471

DARDANELLES
New Apt. Block
1445 Fort 386-0467
1-bedroom — $130
2-bedroom — $155
(Child Welcome)
Wall-to-wall carpets and cablevision, laundry and parking.

BURNSIDE GARDENS
3622 TILLICUM
2-BR. — $150
3-BR. Townhouse — $170
Close to schools, shopping, bus service. Large swimming pool. Children welcome. No pets.
384-0034 — 384-4365

CAMILIN MANOR
1210 Balmoral
1 and 2-BR suites. Call Resident Mgr. 385-4083, Suite 201, or
CONCORD REALTY LTD.
388-5471

ROYAL ANN MANSIONS
Corner of Quadra and Burdett. Most desirable quiet central modern block in the city. Cablevision, electric fireplaces, large 2-bedroom penthouse suite, all outside rooms with beautiful scenic views of mountains and sea. $150 a month. Phone manager, 383-8307.

$118 — 1-BDRM.
Rosewood Apartments — 2558 Quadra Street. Near shopping; on busline; Adults Only. Phone 386-0538.
P. R. BROWN & SONS LIMITED
762 Fort Street 385-3435

WESTWOOD ARMS
1150 HILDA ST.
One and two bedroom and bachelor suites at reasonable rent. Modern apartment building in quiet district. Laundry and parking included in rent. Resident Manager, R. J. Kingsland, phone 384-2597.

WELLINGTON MANOR
1670 Fort Street
1 bedroom $120
Modern block with elevator, controlled entrance, and free laundry facilities. Close to shopping and transportation. See Resident Manager or call 385-1567 or 384-3698.

FAIRFIELD
Upstairs duplex on Chester Avenue. For quiet elderly people. 3 rooms and bathroom. $88. Heat, hot water, fridge, stove, cablevision. 388-9589. 6-8 p.m. and weekends.

1 bedroom suite, ground floor, wall-to-wall carpet, luxury fixtures, private patio and garden. $127.50.
HENRY HUDSON APTS.
576 Simcoe, Ph. 386-6446,
J. Y. Woods

OAK BAY MODERN COMPACT one bedroom suite, elevator, cable vision. Free laundry. On bus route $124. Immediate. 592-0255 or Mears' Oak Bay Realty Ltd. 598-3321.

ESQUIMALT, LARGE, MODERN 3-bedroom near shopping and bus line. Stove, fridge, heat, hot water. Fireplace, drapes, garage, $175. 384-6105, after 3 p.m.

LARGE LIVING ROOM, DINETTE kitchen, bathroom and 2 bedrooms in modern block, near St. Joseph's room, $135. Adults. 386-2385.

GROUND FLOOR DUPLEX. NO steps. 3 rooms, fridge, range, use of washer and dryer. Adults only. Near Stadacona Park. $80. 383-6022.

LARGE SINGLE BEDROOM suite, clean and quiet. 1 or 2 quiet people. $125. Adra Apts. 1249 Fort 386-7818.

ONE BEDROOM $130. BACHELOR, $105. New quiet building. Belmont Terrace Apartment, 1080 Belmont at Fort. 592-2218.

LARGE 2-BEDROOM SUITE, NEAR Beacon Hill Park. Stove, fridge, heat and water. Quiet adults. $115. 385-4118.

200 APARTMENTS TO RENT UNFURNISHED

BRAND NEW
"THE OAK BAY MALL"
2025 OAK BAY AVENUE
Centrally located to bus, shopping centre, UVic, Jubilee and leisure areas. Luxury apartment with bright de luxe suites.
FACILITIES AVAILABLE
—BILLIARD ROOM
—SAUNA ROOM
—WORKSHOP
—High quality soundproofing; concrete floors.
—6" insulated double walls.
—Attractive wall-to-wall carpets—High density underlay.
—Quick, clean heat with thermostat
—Free cablevision and storage
—De luxe factory-made cabinets, colored automatic appliances.
—Feature wallpaper and chandelier.
—Generous living areas
—Built-in China shelves
—Cushion floors in kitchen and bath
—Ceramic tiling, coloured vanities
—Fibreglass draperies — fireproof
—Self-closing fire doors
—Silent elevator
—Covered parking
—Courteous, efficient managers —
—All suites include heat, cablevision, drapes, storage, parking.
1-BEDROOM $135
Mr. and Mrs. Piper
Suite 410, 598-3702

OAK BAY
BRAND NEW
WINCHESTER COURT
"The Building with the Courtyard"
—92 de luxe extra spacious suites.
—Quality wall-to-wall carpeting.
—Concrete floors, double walls.
—BILLIARD ROOM
—SAUNA ROOM
—WORKSHOP
—Walnut kitchen cabinets.
—Feature wallpaper, china shelves.
—Coloured appliances.
—Cushion floor kitchen and bath.
—Generous living area.
—All suites include heat, cablesion, drapes, storage, parking.
—Courteous resident managers.
1 BEDROOM $135
223-1063 Foul Bay Rd.
Call Mr. and Mrs. R. Bowlby
598-1790

PARK PACIFIC APARTMENTS LTD.
For details and transportation to view all above suites, call Mr. Bowlby, Prop. Mgr. 598-1790.

On Waterfront
MARINA PARK APARTMENTS
2000 WHITE BIRCH RD., SIDNEY
Just North of Resthaven Hospital
Sea View From Most Suites
(even from the kitchen)
—Large roomy size balcony with privacy
—Self-cleaning oven ranges
—Large 2-door refrigerators
—Sauna and shower
—Health and Exercise room
—Hobby room
Come and see the many, many de luxe features in these brand new suites.
Rent includes hot water heating and cablevision.
1-Bedrm. suite from $135
2-Bdrm. suite from $165
Resident Managers
Mr. and Mrs. S. Arden
656-1616 or 477-2300

THE PRINCESS PATRICIA
701 - 703 Esquimalt Rd.
View the Blue Pacific and Inner Harbor
From our Spacious Suites
—Cable vision
—Lounge
—Sauna
—Controlled Entrances
—Sound proofing
—Recreation Room
—Child 2 and under welcome
Available now—1 bedroom suites from $128.
Inquiries 9 a.m. to 8 p.m.
Phone 382-2223

LORD AND LADY SIMCOE
The Simcoes
"Victoria's Prestige Address"
1 or 2 bedroom suites furnished or unfurnished.
One 3 bedroom, only $225
Large heated pool in Delightful Garden Setting
Sauna's
Soundproofing
Wall-to-wall carpet
Free outdoor parking
Recreation room
Lounge
Cablevision
Controlled entrances
440 - 450 Simcoe St. 385-3111

HERITAGE HOUSE
520 RITHET ST.
One block from Dallas Rd. waterfront. 3 blocks from Beacon Hill Park, beautiful view of the straits.
Only 2—1-bedroom suites remaining
RESIDENT MANAGER
SUITE No. 401
386-3975

$50—No. 2-3437 SEYMOUR Bed-sitting suite. Fridge and stove inc.; 4-pce. bath. Partially furnished. For further information call Miss Nash, Town & Country Realty, 382-7276.

PACIFIC SHORES
2181 Haultain
Available now. Nice quiet location near bus and shops. Extra large rooms. 1-Br. $115. 2-Br. $139. Res. Caretaker, 592-6350 or Montreal Trust Co., 386-2111, Loc. 35.

CHALET
1465 Fort St.
1 BR $110-$119
Mrs. Burrows — 384-3888
D. F. HANLEY AGENCIES LTD.
385-7761

OAKLANDS MANOR
Hillside and Cedar Hill Road
New block near Simpsons-Sears. Elevator, balconies, cable TV. 1-bedroom from $125. Resident Manager, 383-4808 or 386-0266.

JUNE 1ST. 1-BEDROOM SUITE. $114. cablevision, in quiet apartment building, Oak Bay Avenue, nice view, close to stores. Lady only. 382-5479.

BEACON HILL PARK
Heywood Avenue, 1 bedroom, $120. Vancouver Street, 1 bedroom, $112. In private houses. Middle aged or elderly person. 382-8947.

OAK BAY VILLAGE
Available May 1st. Exceptionally large 1-bedroom apartment, only 1 year old, wall-to-wall carpet, cablevision, etc. $125 per month. 383-4168 or 592-1244.

THE CORONA
1430 Stadacona Ave. 382-2661
One-bedroom suite $120
Two-bedroom suite $150
NEW, MODERN BUILDING

CORTED APARTMENTS
2540 QUADRA
May 1st, 1 bedroom, all modern conveniences, near shopping and bus. Sorry, no children or pets. Phone 386-3815.

$105, 1 BEDROOM SUITE, 425 Wilson St. May 1st occupancy. 382-1179.

SELF-CONTAINED 3-ROOM suite, side by side duplex. Adults. $68. Sidney, 652-2776.

BACHELOR SUITE, HEAT, LIGHT, water included, $80. Gorge area. 383-1901.

200 APARTMENTS TO RENT UNFURNISHED

X X X X X X X X X X
X BOULTBEE X
X SWEET X
X Realty X
X Ltd. X
X X
X
YORKSHIRE TRUST AFFILIATE

OLYMPIC COURT APARTMENTS
827 Selkirk Street
Esquimalt
Close to Gorge Vale Golf Course,
EXTREMELY QUIET AREA
OPEN TO VIEW DAILY
2:00 to 4:00 p.m.
A brand new apartment block on scenic Selkirk Street, close to City Centre. ALL are ONE-bedroom suites so not suitable for children and no pets permitted.
—Modern soundproofing
—Laundry facilities
—Balconies
—Clean electric heat
—Carpeted throughout
—Quality bathroom and kitchen equipment
—Attractive lighting fixtures
—Rents from $132
Pay only your telephone. Your rent includes heat, light, cooking and cablevision.
CALL 388-5561 ANYTIME
OR 382-5586

TUDOR ESTATES LTD.
2030 DOUGLAS ST.
LOOKING FOR AN APARTMENT IN VICTORIA OR OAK BAY? ARE YOU LOOKING FOR LUXURY WITH WALL-TO-WALL DRAPES, KITCHENS, CABLEVISION, CONTROLLED ENTRANCE, HOT WATER HEAT AND PATIOS? THEN LOOK AT THESE APARTMENTS.

OAK BAY
GRANITE HOUSE
2100 GRANITE. PHONE 592-9883
1-BEDROOM FROM $129

MARQUEE COURT
2095 OAK BAY AVE. PHONE 592-9004
1-BEDROOM FROM $132

MITCHELL OAKS
2065 OAK BAY AVE. PHONE 598-3285
1-BEDROOM FROM $130

GREATER VICTORIA
THE RICHELIEU
3187 SHELBOURNE, PHONE 592-0554
1-BEDROOM FROM $127

THE FONTAINEBLEU
3159 SHELBOURNE, PHONE 592-4154
1-BEDROOM FROM $137
2-BEDROOM FROM $166

CHARTWELL HOUSE
1343 HARRISON, PHONE 382-0863
1-BEDROOM, FOURTH FLOOR, $135
2-BEDROOM FROM $153

GRANADA COURT
1233 FAIRFIELD ROAD
PRESTIGE APARTMENT
We have everything a new modern apartment can offer from controlled entrance, large bright laundry room, sauna bath, hobby shop, and billiard room. Located in a quiet area in a quiet building with landscaped gardens and near town with three bus routes to serve you. Most important we have kindly friendly and attentive managers always ready to be of personal help.
1-Bedroom Suites From $147
2-Bedroom Suites From $175
DO PLEASE CALL MRS. VENNARD
385-3042
OR
KER & STEPHENSON LIMITED, 385-3411

ONE SMALL CHILD
If you have one child and would like an apartment in a new block, centrally located, at prices you can afford, Call Harrison House 1417 Harrison St. 385-5911.

X X X X X X X X X X X X
THE GLENWOOD
206 Oswego
Close to sea — parks and town. Fully modern 2-Br. apts. $130-$135. Available May 1. Adults only. To view.
Res. Caretaker, 383-8508 or Montreal Trust, 386-2111 L. 35
X X X X X X X X X X X X

FAIRVIEW MANOR
505 Trutch
One-bedroom bright suite, balcony wall-to-wall carpet, controlled entrance, close to bus and shopping. Free laundry. $140 per month.
Contact Resident Manager
383-7977
Builders and Developers

GOODACRE TOWERS
350 and 360 DOUGLAS ST.
Directly opposite Goodacre Lake in beautiful Beacon Hill Park. Customary highrise amenities. 1-bedroom suites available for immediate occupancy. For further rental information phone 385-8111, 9 to 5.

ASHTON OAKS
1145 Bay St.
One Child Accepted
1 BR, May 1 — $132
Mrs. Bennett — 384-7761
D. F. HANLEY AGENCIES LTD.
385-7761

OAK BAY
1 block from Oak Bay Village. Separate entrance to 1-bedroom flat in quiet area. Attractive living room with fireplace, medium sized bedroom with built-in vanity and clothes closet. Available now. $115 per month. Phone 592-7860.

UNIVERSITY GARDEN HOMES
2 and 3-bedroom townhouses, 1½ bathrooms, family room, opening onto spacious lawn, sundeck, inner court, parking, heat, hot water, cablevision and drapes included. Rent $175 and $195. June 1st. 386-6235.

MICHIGAN COURT
323 Michigan
2 only, 1-bedroom suites, $125-$127. All amenities. Close to shopping, park, Parliament Buildings, Inner Harbor. Resident manager, 386-9838.

MAGDELINE COURT
1172 YATES
Cosy 1- and 2-bedroom apt. Close to downtown. All modern conveniences

1-BEDROOM UPPER SUITE IN Fairfield, newly painted, heat, light, water included, $125. Available immediately. 386-1857

OAK BAY
CRANMORE COURT, 2100 CADboro Bay Rd. Now available, 2-bedroom suite, $140. 592-6229.

SMALL SELF-CONTAINED 1 BEDroom apartment. $80 per month plus utilities. 477-5498.

SELF-CONTAINED BACHELOR suite, $75 a month. All utilities included. 388-5882.

QUIET 2-BEDROOM APARTMENT. Central location. Esquimalt. $145. 385-3848.

1-BEDROOM SELF-CONTAINED basement suite, working couple, Mayfair-Woolco area. $95. 383-1597.

MODERN 1-BEDROOM APARTment, $110. Quiet. 384-3861. 821 Queens.

DE LUXE 1-BEDROOM SUITE, middle-aged couple preferred. No pets. 386-6453.

$65, BALMORAL APARTMENTS, 820 Fisgard Street, ½ block from Hudson's Bay. 386-0519.

ESQUIMALT, VACANT, 2-BEDroom in 4-plex, cablevision and laundry, bus. 382-4461, 384-3462.

ESQUIMALT, 1 AND 2-BEDROOM suites. No pets. 656-1779.

200 APARTMENTS TO RENT UNFURNISHED

CASA DEL RIO
1535 Jubilee Avenue
One-bedroom suite $135
One 2-bedroom suite $157
Available June 1
In this delightful block located on quiet street yet close to shopping centre and bus lines and of course all modern conveniences. Call Resident Manager anytime.
Call Mr. and Mrs. E. Stephens
388-4574

CASA DEL GRANDE
1555 Richmond
You will be pleased with the superior accommodation in this Spanish-style apartment.
Check these features:
—Free laundry, heat and cablevision.
—Controlled entrances and mail delivery to suites.
—Close to hospitals, shopping centre and bus lines.
1-bedroom suite $135
2-bedroom suite $160
Resident Manager 385-4250
Builders and Developers

ASHFORD COURT
1760 Fort Street
De luxe 2-bedroom spacious suite, only $148 including elevator, heat, cablevision, new drapes, fridge and stove, laundry and parking. Close to Jubilee, stores and bus. Quiet modern block. Adults only. Call Manager, 382-6508.

CAIRN VILLA APARTMENTS
Brand new 1 and 2-bedroom suites for rent, ideal for retired people, because of its park setting. 1 mature child considered. Located corner of Lampson and Old Esquimalt Road. For further information, call Resident Manager, Mr. Woods at 383-3239.

VISCOUNT MANOR
950 ROCKLAND AVE.
Lovely large studio, ample closets, modern building, elevator. Forget buses, walk to town. Quiet building, almost retirement home. Quiet mature adult. $100. June 1. 592-1551, 382-7437.

VANCOUVER VILLA
710 Vancouver, Corner Collinson
1-bedroom $125, 2 bedrooms $160. Modern block, walk to town, elevator and sun lounge.
Call Resident Manager, 388-9635
G. & O. Holdings, 598-4821

BEACON HILL PARK
$107 — 1020 Park Blvd. — 1-bedroom suite, very convenient to sea, park, shopping and bus trans. Available now. Pemberton, Holmes Ltd., 384-8126.

NORWOOD ARM
845 BURDETT AVE.
1 bedroom, $125-$130. 10 minutes walk to city centre. St. Joseph's Hospital and Government Buildings. 386-8630.

PRINCESS CHARLOTTE APTS.
467 Lampson St.
Large spacious 2-bedroom suite, available 15th of May. Pets welcome. Res. Manager, Suite 104, 386-3751.

FAIRFIELD RD. OPPOSITE PARK, lovely bright 2 bedroom and 1 bedroom suites. Small quiet block, dinette-kitchen, laundry. $128 and $118. 477-2833.

JUNE 1ST. 1-BEDROOM SUITE. Self-contained. Stove, fridge, cable and carport. $83. 3316 Harriet Apartments. 477-5781.

NEW 2 ROOM SUITE. STOVE, fridge, heat, light and cablevision supplied. $96. 383-6413.

201 APARTMENTS TO RENT FURNISHED

RELAX!
Enjoy yourself, all this can be yours! New furnished 1 and 2-bedroom suites with all utilities, linen and cablevision included. On bus line, minutes from city centre. Lovely spacious grounds. Children's playground, school and shopping centre adjacent. Winter rates, 1-bedroom, bachelor kitchenettes.
CASA LINDA MOTEL
364 Goldstream 478-1791

BACHELOR'S HIDEAWAY
Self-contained, basement suite, with private entrance from car park. All utilities included. $85.

OCEAN COVE RENTAL SERVICES
Ocean Cove Rental Services
383-5310 479-7121

PACIFIC SHORES
2181 Haultain
May 1st. 2 Br. $165
Res. Caretaker — 592-6350 —
or
Montreal Trust Co.
386-2111 Loc. 35

1 BEDROOM SUITE. UTILITIES included. $85. 383-0326. 1001 North Park.

1-BEDROOM SUITE, IMMEDIATE possession, light, water included, no pets, no children. $90. 383-9661

NICE CLEAN, 1-BEDROOM SUITE, Fairfield area. Retired couple. $100. 477-5066.

BACHELOR APARTMENT, ALL utilities. $90. 477-6745.

201 APARTMENTS TO RENT FURNISHED

SEA VIEW
Partially furnished 1-bedroom, large living room with fireplace, self-contained, cablevision and utilities included. Suitable for couple or single. Responsible adults preferred. No children. $135. 1861 Hollywood Crescent.

ESQUIMALT — CLOSE IN
Available now. Electric fridge and stove, main furniture, drapes, rugs etc. Heat, hot water, and cablevision hookup paid.
$129 — 3½ rms. (1-bedroom)
Dickie Agencies Ltd.
919 Fort St. 382-6848

DE LUXE AND SPACIOUS ONE-bedroom bachelor apartments. $130 to $160. Two locations, Parliament Buildings and Jubilee Hospital area. We supply everything you need for your convenience. Phone 592-8516, 385-5364 and 477-4434.

SPACIOUS SUITE, CLOSE IN, whole second floor of large house, nice neighborhood, large living room, bedroom, bathroom, kitchen. Private entrance. $110. 477-2872, 385-7303.

JUBILEE AREA. 1-BEDROOM suite, heat, light, water included. Partially furnished. Children or pets welcome. $125. 478-4012. Available May 15.

MAY 1. 2 LARGE ROOMS WITH kitchenette. Fridge, gas stove, automatic heat and hot water, light. Share bath. $85. 1 or 2 ladies or couple. 560 John St.

GROUND LEVEL, 3 ROOMS, PRIvate bath. Light, water, heat included, partially furnished. In Esquimalt, suitable for 1 or 2 people only. No pets. 383-8431.

CHELTENHAM COURT MOTEL offers large 1 and 2-bedroom suites, electric kitchens, color TV, low daily and weekly rates. 994 Gorge Road West. 385-9559.

APARTMENTS — VARIOUS LOcations, Brown Bros. Agencies Ltd., 385-8771. Furnished through local furniture store. 3 rooms, $25 per month extra

GROUND FLOOR BACHELOR suite in quiet secluded Rockland area, private entrance, nicely furnished pleasant garden, $90. 382-8528. (Suitable for working girl.)

ATTRACTIVE, FULLY FURnished flat-let to rent during summer. Open situation. Phone 386-7347.

OAK BAY — 1-BEDROOM SUITE, no steps, large carpeted rooms, on bus line. Quiet mature people. $135. All inclusive. 592-3980.

FURNISHED APARTMENT, 3 rooms, all included. Near bus, shopping, $95. Adults or working girls. 385-2692.

FURNISHED 2-BEDROOM modern wall-to-wall, available immediately. May-September. 384-3480.

FURNISHED BED-SITTING ROOM and kitchen. Fridge, sink and range. Close to shopping centre and buses. Mature adults only. 384-0752.

BACHELOR SUITE SUITABLE for business woman or retired lady. $70. Available May 1. 1048 Craigdarroch Road. 388-7630.

BACHELORS, WILLOWS BEACH, furnished 3-room apartment, all utilities including parking. $120. 592-9123.

1-BEDROOM UPPER DUPLEX, fridge and stove, heat and hot water. Adults only. 384-1845, 8 a.m.-3 p.m.

MODERN 1-BEDROOM APARTment, nicely furnished. $135. Utilities included. Preferably older people. 384-6812.

1-BEDROOM SUITE. CLOSE TO shopping and buses. Bordering park with tennis court. Girls only. 386-8882.

STUDIO UNIT, CLOSE IN, modern, covered parking. Michelangelo, 1158 Yates St. 386-2812, 382-7995.

MODERN UNIT WITH KITCHEN and TV, close to parks and town, special weekly rates. Thunderbird. 386-2812, Mr. Butler.

SELF-CONTAINED BACHELOR suite available immediately. All utilities included. Gordon Head-University area. 477-5337.

SMALL 2-BEDROOM BASEMENT suite. Bright and clean. Near park and sea in Fairfield. $90. Mature young adult. 385-5517 or 383-3109.

BACHELOR SUITE IN MODERN block, near Legislative Buildings. All utilities included. 385-3277.

BRIGHT SELF-CONTAINED suite, Fort-St. Charles. $80 includes all utilities. 384-9222. 383-7968.

COSY BASEMENT SUITE. UTILIties included. Young couple or girls only. 382-1446.

SMALL BACHELOR SUITE FOR single working man. Cablevision, utilities $75. 385-1401.

WANTED: YOUNG MAN TO share furnished apartment. Phone 383-4288 evenings or Sunday.

BACHELOR APARTMENT, MAture ladies, Stanley Apts., 478-3143.

COOK AND BAY. BACHELOR suite, $75. Ladies only. 383-1840.

SEAMING CURVES SHAPLY MIDRIFF

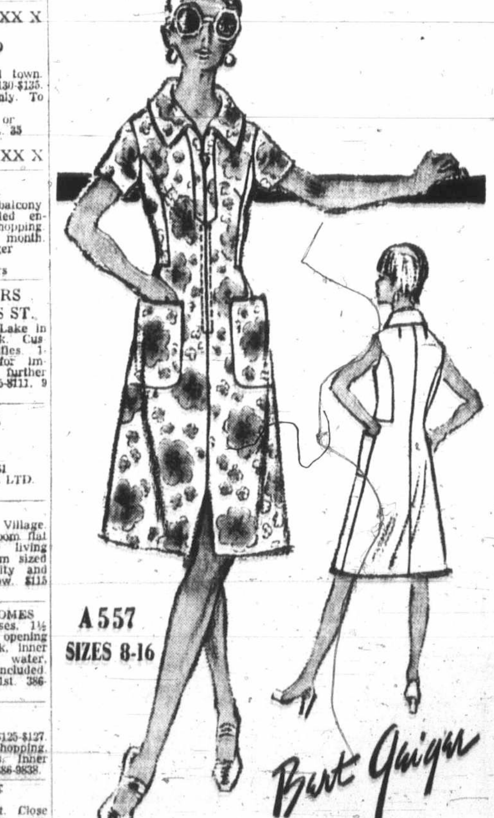

A557
SIZES 8-16

PRINTED PATTERN

Princess seaming front and back curve a slender, shapely midriff for a dress that's casual, comfortable and ideal for going places all spring and summer. Bert Geiger designed the Original of Printed Pattern A557 in a romantic flower-printed linen. Consider checks or a slubbed texture also. Zip up the neckline as high as you like — the collar looks graceful at every level.

Printed Pattern A557 is available in new Misses' Sizes 8, 10, 12, 14, 16. Size 12 (bust 34) requires 2¾ yards 39-inch fabric.

Send one dollar for Printed Pattern A557 to The Daily Colonist, 60 Front St. West, Toronto, Ont. with style number and size.

1971 couture pattern book! Dresses, costumes, separates, pantsuits. Includes — How to Fit Pants Professionally. 50c coupon — apply to any $1 pattern in Book. Send 50c.

Instant Fashion Book! Learn to stretch, accessorize, revitalize your wardrobe. Choose right lines to minimize flaws, avoid mistakes. 128 pages, hundreds of pictures. $1.00.

Instant sewing book helps you to wear tomorrow what you start sewing today. 500 illustrations. Only $1.00.

201 APARTMENTS TO RENT FURNISHED

BACHELOR SUITE, $85. LARGE 1-bedroom suite, $120. Downtown. 383-6596.

FULLY FURNISHED BACHELOR suite, fireplace, 3 blocks from town. $120. 383-8818.

2-BEDROOM SUITE (NO BEDding or cutlery) Jubilee area, off Oak Bay. Cablevision. $125. 384-1689.

$75, 2-ROOM UPSTAIRS SUITE for working or retired. 1190 Fort. Semi-private bath. 385-7370 evenings.

JAMES BAY, 3-ROOM SUITE, $65 monthly includes hot water. No children or pets. 384-8745.

$95. 1-BEDROOM SUITE, NEAR Jubilee Hospital. Ladies only. 658-8028 or 383-9534.

2 ROOMS, COOK ST. OR JAMES Bay, utilities, cablevision included, $80. 384-4588, 386-9309.

BACHELOR SUITE, FAIRFIELD, $85 includes heat and cablevision. 384-6829, 385-3224.

LARGE BACHELOR SUITE, MODern, wall-to-wall. Non smokers, $90. 477-3325.

NICE SELF-CONTAINED STUDIO suite. Private entrance, close in. All utilities supplied. $95. 382-4946.

BACHELOR, $75. MAY 1ST. REsponsible persons. 382-6728.

TWO ROOM SUITE, FURNISHED. 384-0055.

$65. BED-SITTING AND KITCHEN, for single. May 1. 386-6275.

203 APARTMENTS WANTED

RECENTLY RETIRED EDMONton accountant and wife interested duplex, one bedroom and den, near Beacon Hill Park west side, June 1 occupancy. Phone MacLeod, Colonial Inn, May 3 to 6.

WANTED: APARTMENT OR house for summer months or part thereof for family of four. Local references. Please reply: C. Christian, Box 3064, St. Paul 1, Minn.

COUPLE WISHES TO SUBLET apartment for June and July, around $100. 479-7797.

GIRL, NEW TO VICTORIA, wishes to share apartment. 1270 Yates St., Apt. 7, Sherri.

206 DUPLEXES TO RENT

SEAVIEW
BEACH DRIVE
UPPER DUPLEX

Living room, dining area, one bedroom, wall-to-wall carpeting throughout, kitchen with stove and fridge, heat, water and laundry facilities, $200 per month.

KER & STEPHENSON LIMITED
385-3411

AVAILABLE MAY 15
NEAR NEW — Modern spacious 3 BR, side-by-side with full basement in Esquimalt. Close to schools, shops and bus. W-W carpet, drapes, fireplace, appliances, carport, sundeck. $215 per month.
CONCORD REALTY LTD.
388-5471

IMMEDIATE POSSESSION
3 BEDROOMS
2836 JACKLIN Road, Langford. Children welcomed. 1½ bathrooms. Cablevision and water included. Fridge or stove available. $175 per month. Phone August Construction, 384-1711 or 478-1983.

DE LUXE SIDE-BY-SIDE DUPLEX 3 bedrooms, 1½ bathrooms. Wall to Wall carpet, sundeck, full basement and carport. Available June 1. 562 Heatherly Rd., Colwood. $175. View by appointment only. 477-1232.

MODERN NEW EXECUTIVE home, for responsible tenant. 3 big bedrooms, stove and fridge, cablevision, oil-o-matic heat. 2 baths. Family or TV room. Sundeck. 478-5260 or 478-6533.

BE FIRST TO OCCUPY THIS new 3-bedroom, 1½-bath duplex near Metchosin cutoff. Carport, wall-to-wall carpeting downstairs. $165 monthly, water included. Available June 1. 385-8160.

FAIRFIELD DISTRICT CLOSE TO all amenities. Newly renovated up and down duplex. Electric kitchen, heating and cablevision included. Adults preferred. Immediate occupancy. 385-3551.

FURNISHED 2-BEDROOM duplex, full basement. $140. May 15-Sept. 15. 10 miles from downtown. No pets. References required. 478-7026.

CLOSE-IN, 1-YEAR-OLD, 2-BEDroom duplex, available May 31, includes stove, fridge, cablevision and water. Tenants pay heat and electricity. $150 monthly. 385-5428.

WATERFRONT OAK BAY. 2 BEDrooms, suitable retired couple or widow. Rent $175 includes heat, water and cablevision. 592-2979.

3-BEDROOM, 1½ BATH, WALL-TO-wall carpet. Deluxe duplex in Sidney. For information please phone 479-2420 evenings, 6-8 p.m.

MODERN DE LUXE, 2-BEDROOM duplex, close to schools, bus, $150 month. 385-8052, after 5 p.m.

MAY 15. FAIRFIELD. SIDE DUplex, 3 bedrooms, basement, garage, $185. 478-6835.

LARGE 2½ BEDROOM SIDE duplex. 7 mile circle, $150. 478-6325 or evenings 477-6106.

2-BEDROOM MEDALLION HOME, 8168 East Saanich Road. $87.50. 383-1939.

2-BEDROOM LOWER DUPLEX, furnished or unfurnished. Central location. June 1st-Oct. 1st. 385-8489.

MODERN 3-BEDROOM DUPLEX in Gordon Head cul-de-sac. Fenced yard, close to stores. 477-8067.

1-BEDROOM UPPER DUPLEX, stove and fridge. Adults. 382-9802.

LOWER DUPLEX, 4 ROOM, UNfurnished, close in. $70. 384-6093.

210 HOUSES TO RENT UNFURNISHED

GORDON HEAD
TOWNHOUSES
—2 and 3-bedroom townhouses
—Wall-to-wall carpet and vinyl floors
—Enclosed courtyard. Full basement
—Finished recreation room: Cablevision
—Fridge, stove, washer and dryer
—Close to all schools, new shopping centre and bus route.
CHILDREN WELCOME
To View Please Contact
Resident Manager
Phone 477-5422 or 477-4876

$250

2450 BERESFORD STREET

Comfortable two-bedroom home with seclusion and a view. Available June 1.

P. R. BROWN & SONS LTD
762 Fort Street 385-3435

QUADRA—CLOVERDALE AREA
Four-bedroom home with basement with garage, in lovely grounds — oil hot water heat — large kitchen and living room with fireplace. Full bathroom down, 2-piece upstairs. Separate dining room. Available June 1st — view by appointment. $250. 386-1454.

OAK BAY—STUCCO TOWNHOUSE, 4 rooms (2 bedrooms), including fridge, electric range, basement, drive-in garage, oil furnace. Close to shopping centre and schools. $150. May 1. Dickie Agencies. 382-4312.

3536 HENDERSON — THIS 3-bedroom home has approx. 2,000 sq. ft. for gracious living — close to university and golf club — available early May. Pemberton, Holmes Ltd., 384-8126.

RENT $175 OR SELL
Vacant — 3 bedroom, 8 years stucco home on 70-foot Saanich country lot. Suit young family, short lease or good terms at $21,900. 479-1479.

CLOSE TO TOWN
Immediate possession. Large lot, across from park and school, 3 bedrooms, finished rec. room in full basement. $250 p.m. 4121 Borden. August Construction, 384-1711.

AVAILABLE JULY 1ST. 3958 Holland Ave. Very nice 1-bedroom bungalow, park-like surroundings, garage, workshop, garden. Good bus service. $100. No pets. Call at 3972 Holland. Phone 479-2758.

LARGE OLDER 2-BEDROOM home, just off Quadra between Hillside and Bay Street. Asking $150. Information phone 478-2998.

FAIRFIELD. 3 BEDROOMS, fireplace, stove and fridge. Close to schools and buses. $165 including heat. 383-6705.

$150 A MONTH. KNIGHT AVE. 2-bedroom home, full basement, fenced yard, vacant now. Phone 592-1961.

MODERN 4 BEDROOMS, FULL double plumbing, $175, 386-3642. mornings and evenings.

AVAILABLE IMMEDIATELY. Modern 2 bedroom, 2 garages, adults. $165. 598-4060.

210 HOUSES TO RENT UNFURNISHED

2-BEDROOM COTTAGE, QUIET, suit older couple, $135. May 1st. 386-0566.

ONE BEDROOM HOME, LANGford, fireplace, fridge, stove and water included. $100. 478-2940.

LANGFORD. ONE BEDROOM COTtage. All utilities included. $95. 478-5835.

LOVELY 3-BEDROOM HOME, Fairfield district. 479-6561.

212 HOUSES WANTED TO RENT

LET US RENT YOUR HOUSE. WE have clients waiting for two and three-bedroom homes. We offer good management, careful tenants and reasonable rates.
PEMBERTON HOLMES LTD.
384-8126

WANTED, SUMMER RENTAL. Principal wishes home to rent while attending summer sessions at university. One child. Have references. Reply Mrs. J. Stasiuk, care of C. T. Hilton Primary School, Port Alberni.

EXECUTIVE NEW 3-BEDROOM home, fully furnished. University area. July 12 to Aug. 26. $500. Car extra. Phone 477-4434 or write Apt. 102-1940 Fort St.

SPACIOUS 2 BEDROOMS, DEN, choice Oak Bay location, panoramic view of water, city and mountains. $300. Rent for summer months or one year. 592-4104 after 4.

RENTALS WANTED
Complete management services by trained and competent personel.
DON STRIPLING 386-1361
CANADA PERMANENT TRUST

IF YOU CANNOT SELL YOUR home, we have reliable tenants waiting to rent. Phone Mr. Keen, Boorman Investment Co. Ltd., 386-9212.

WANTED TO RENT, OCCUPANCY for end of June, 4-bedroom home with rumpus room. Gordon Head-University district. Must be clean. Excellent references. 477-8466.

FURNISHED HOME WANTED month of July, Cadboro Bay area. Responsible, mature couple. O. E. White, 61 Finchley Road, Montreal 254.

RESPONSIBLE WELSH COUPLE with 2 children, moving to Victoria May 8, are looking for a house to rent. 477-2571.

FOR COUPLE JUNE 1 OR 15, unfurnished 2-bedroom, dining room. Gorge or Esquimalt, loving care to home and garden. 383-5979.

NEWLY ARRIVED BANKER, WIFE and daughter wants to rent 2-bedroom house. 384-0587.

Low-rental houses-suites urgently needed, furnished or unfurnished. HOUSING REGISTRY — 386-2704

SMALL HOUSE WANTED IN Marigold area by June 1, 1 child, $100 a month. 479-4438.

SMALL 3-BEDROOM UNFURnished house, or side-by side duplex wanted for June 1. 383-2992.

WARM, COMFORTABLE COTtages, electric kitchens, reasonable. Canadian Crest Motel. 479-8002.

2-BEDROOM IN ESQUIMALT. Adults, no pets. May 1st to Dec. 15th. 383-4341.

1-BEDROOM FURNISHED COTtage, available immediately. 656-4493.

6 ROOMS, CITY CENTRE, SEMI-furnished. 386-2069. $120.

215 HALLS, WAREHOUSES, STORES and OFFICES TO RENT OR WANTED

ALEXIS BUILDING
895 FORT ST.
Office area from 280 sq. ft. to 900 sq. ft. now available with rents starting from $85 per month. Includes hydro, heat, water and janitor services.

P. R. BROWN & SONS
LIMITED
762 Fort Street 385-3435

FORT ROYAL
MEDICAL BUILDING
1900 RICHMOND
Desirable office area approx. 700 sq. ft. now available.
Contact:
P. R. BROWN and SONS LIMITED
762 Fort Street 385-3435

$60

Ground floor office space in new apt. block. Includes: heat, hydro, water. Available May 1. Contact:
P. R. BROWN & SONS LTD.
762 Fort Street 385-3435

PRIME OFFICE SPACE
INTERNATIONAL HOUSE
Attractive leasing terms. Also 5,000 sq. ft. warehouse area for rent. BOULTBEE, SWEET REALTY LIMITED, Yorkshire Trust Affiliate — 388-5561.

2400 SQ. FT., $650 PER MONTH. 615 Yates Street, to be altered to suit tenant, long lease. Suitable for store or office, inquire S. McIntosh, 386-8441.

New Warehouse and office space for rent, two good (CLOSE IN) locations with dock loading and good parking. R. Hanson, Island Homes Ltd., 386-7545.

VERSATILE STORE, 800 SQ. FT. Retail or office. Suit anything. Front and rear entrances. $115, including heat. 843 Kings. 479-5641. 382-0480.

BRIGHT OFFICE SPACE.
Fort St. near Broad
290 sq. ft. $55
Royal Trust 388-4311

APPROX. 4500 SQ. FT. WAREhouse space. Central location. 75c sq. ft.
Montreal Trust 386-2111 L. 35

BROUGHTON BUILDING
Downtown — 800 - 1040 sq. ft. Air Conditioned — reasonable rents. Royal Trust Co. 388-4311.

YARROW BUILDING
Dental and professional suites, 390 to 540 sq. ft. reasonable rents. Royal Trust 388-4311.

2 OFFICES AND RECEPTION area, approx. area 400 sq. ft. 477-8143 after 6 p.m.

SIDNEY, APPROXIMATELY 1,200 sq. ft., carpeted, reasonable rent. Inquire 656-4393.

SIDNEY, APPROXIMATELY 1,200 sq. ft., carpeted, reasonable rent. Inquire 656-4393.

848 FORT. GROUND FLOOR OFfice, semi-furnished. 592-1901.

230 PERSONAL LOANS and INSURANCE

IF YOU NEED MONEY
FOR ANY REASON

Amount	Approx. Mtge. Monthly Pymt.
$2000	$23.64
$4000	$47.21
$5000	$59.09

Examples on loans with amortization to 15 years.
1st and 2nd Mortgages arranged. Agreements and Mortgages purchased.

AVIS, 1394 Hillside
386-9715; 386-9046 Evenings

233 MORTGAGE LOANS and INSURANCE

HOMEOWNER
MORTGAGE
LOANS

IMMEDIATE DOLLARS AVAILABLE FOR FIRST AND SECOND MORTGAGES AND EQUITY LOANS

Borrow on the equity in your home whether your home is paid for or not. Low monthly payments to suit your budget. Take as long as 25 years to repay. Be free to discuss your borrowing powers with us in the comfort of your own home. You are under no obligation when you call in confidence.

WE PURCHASE EXISTING MORTGAGES AND AGREEMENTS FOR CASH

REFINANCING OF EXISTING MORTGAGES A SPECIALTY

24-HOUR SERVICE
385-9741
JOHN LUKAZ

WE CAN ALSO PURCHASE YOUR HOME FOR CASH

J. A. Henderson Realty Ltd.
1010 Blanshard St.

PRIVATE MONEY TO LOAN ON short term or secondary financing. Low rates. Mrs. Bowden, 479-1479.

233 MORTGAGE LOANS and INSURANCE

THE EQUITY IN YOUR
HOME IS YOUR
BEST CREDIT
REFERENCE

No
red tape.

No
credit references required.

No
employment checks.

No
obligation.

Yes
our service is fast.

Yes
our rates are low.

Yes
we make 1st, 2nd and 3rd mortgages.

Yes
we buy existing mortgages and agreements.

If you need money for any reason and you have equity in your home then call the mortgage specialists. Difficult deals are our specialty.

RAE INVESTMENTS
LIMITED
Anywhere on Vancouver Island
Victoria 388-7591
Nanaimo 754-2105

2nd MORTGAGE LOANS
FROM PRIVATE FUNDS
WITHOUT BONUS
At a fully-disclosed and reasonable interest cost chargeable only from the date of loan to the day of payoff.
WE CAN USUALLY OBTAIN A HIGHER PRICE for your second mortgage or agreement. VICTORIA and UP-ISLAND. Your document can be appraised for immediate sale for cash without obligation or I will arrange a loan against this plan which is best for your circumstances.
COUNTRY, UP-ISLAND
AND GULF ISLANDS
MORTGAGES
REFINANCING A SPECIALTY

VACANT LAND AND
LAND DEVELOPERS
LOANS ANYWHERE
Please Call Mr. Thomas at
DOUGLAS HAWKES LTD.
990 Blanshard St.
384-7128 Res. 479-6383

MONEY TO LOAN
If you own your own home and want to borrow from $2500-$15,000 for any purpose, we now have preferred mortgage interest rates in effect.

P. R. BROWN & SONS LTD.
762 Fort St. 385-3435

WANTED
Your 2nd mortgage or agreement for sale. Top market price paid. Turn that small monthly payment into cash now!
Call N. Hyde
Woodley Estates Ltd.
852 Fort St.
388-7361

MORTGAGE LOANS
First mortgages available up to any amount at current interest rates. Quick decisions.
BROWN BROS. AGENCIES LTD
1125 Blanshard 385-8771

MORTGAGE FUNDS AVAILABLE FOR FIRST AND SECOND MORTGAGES. CALL MR. McKENZIE, 386-7521.
BOORMAN INVESTMENT
COMPANY LIMITED
1111 GOVERNMENT ST.

MONEY TO LOAN ON MORTgages. Quick decisions. Also agreements and mortgages purchased for cash. See us for top price.
A. BERNARD & CO. LTD.
655 Fort Street 384-9335

CASH FOR YOUR MORTGAGE OR Agreement for Sale. Quick decisions and highest prices paid. M. Braithwaite, Financial Survey Ltd., 384-9305, Res. 592-0638.

234 MORTGAGES FOR SALE

FIRST QUALITY
MORTGAGES

$6,500. 9½%	$75 per Mo.
$8,000. 10%	$105 per Mo.
$24,000. 10½%	$225 per Mo.
$10,000. 11%	$115 per Mo.

5 Year Term
These are all well secured first mortgages. Call VINCENT HOLMES, 384-8124.
PEMBERTON, HOLMES LTD.

PRIME 1ST MTGE.
1ST MTGE OF $7,500 PAYABLE AT $150 PER MONTH AT 9%. PROPERTY SOLD FOR $15,000 WITH $7,500 CASH. PARKSVILLE AREA. MR. STEWARD, 248-6156.
DOLPHIN AGENCIES LTD.
BOX 398, PARKSVILLE

INVESTMENT
OPPORTUNITY
$12,500 first mortgage, straight 12 per cent interest per annum. Pays $150 per month — 3-year term. Excellent security and covenant. Location Saanich. For further particulars call John Lukaz 592-1908 or 385-9741. J. A. Henderson Realty Ltd.

$13,284 1ST AGREEMENT AT 11%, $135 per month, 4-year term. $9080 1st agreement on 3 year old home at 9½ per cent $100 per month 3-year term. Offers considered. M. E. Braithwaite, Financial Survey Ltd., 384-9305. Res. 592-0638.

$9,800 1st Mtge. (New)
12%, 5-12, $118.82 P.M. Call B. J. LeDuc 386-1214 or 386-3975 evenings.
M.P. Tellier Securities Ltd.
912 Douglas St., Victoria, B.C.

$17,500 FIRST MORTGAGE ON new duplex. Discounted to $17,000. 12 per cent interest at $200 per month. 5-year term. Mr. G. Osborne 386-7891.

235 WANTED TO BORROW

FIRST MORTGAGE $9,900 AT 10% $100 a month. 5-year term. Property value $15,000.

First mortgage $8,800 at 10%. $90 a month. 5-year term. Property value $14,900.

Please call Mr. Beckner or Mr. Peaker, 386-2111, Montreal Trust Co.

$8,000 REQUIRED FOR 1ST MORTGAGE. EXCELLENT COVENANT. CONTACT G. MARSHALL, J. H. WHITTOME & CO. LTD. 388-4271.

$8,500 1ST MORTGAGE WANTED over 15 years if possible, guaranteed, excellent credit references supplied. Reply today to Victoria Press, Box 398.

2ND MORTGAGE FOR HOME owner, three year term, no agents. 385-4286.

FIRST MORTGAGE FUNDS REquired, on new and older homes, also land. 386-6193.

WANTED: $16,000 FIRST MORTgage on Langford Lake-front home by working professional. 478-1470.

240 BUSINESS OPPORTUNITIES

HORNBY ISLAND
WHALING STATION BAY
ESTATES
14 choice level waterfront lots with easy access to sandy beach, safe for any age. Terrific view of Straits of Georgia. Ideal fishing, hiking in large park, oysters, bicycle riding. Two inside lots left with comfortable summer cottages. Power, water to each lot. Priced at $8,950 each — 10% down balance at $80 per month. Waterfront lots as low as 1% down and 1% per month at 8½? interest per annum. Priced at $8,800 to $14,000 — For information or brochures contact Frank McLaughlin or Jack Coates at 758-5112 or 758-7672 — Hornby Island number 335-2256 — Nanaimo Realty Co. Ltd., 17 Church St., Nanaimo, B.C., 754-2311. Salesman at property Saturday, Sunday and Monday.

240 BUSINESS OPPORTUNITIES

TRAILERS AND MARINA
On world famous fishing grounds. 636 feet of waterfront, with 100 ft. of foreshore rights. Boathouse, 5 boats and motors, track and equipment for launching. 6 acres of land with 51 trailer pads, plus 4 unit motel and 4 room home. Good financial statement and maps at listing broker. All this only $198,000 — easy payments.

FIRST CLASS MOTEL
TOWN
14 Units, 11 cooking, 3 sleeping. Stucco and siding. Good laundry room. 90x200 approx. lot — room for expansion. Statement and pictures at listing broker. Full price $120,000 — good terms. Call FRED BERGMAN, 386-2955 or 598-4418 for more details. Mayfair Realty Ltd.

DON'T HESITATE—GET INTO THE motel-hotel business before tourist season begins.
In Victoria —
10 units plus beautiful owner home.
11 units near new hospital development.
16 units in choice One "A" location.
In Duncan —
12 units plus excellent owner's quarters.
In Sooke —
9 units waterfront plus three bedroom owner home.
Have also four hotels available. You could be THE OWNER of any of these before June 1st. Please call IRA FREEDMAN of Mayfair Realty, 386-2955 or 592-0511.

FULLY EQUIPPED
PHOTO STUDIO
$2,500
Here is your chance to break into the Commercial Photography Business at a minimum cost. OR TO ENJOY A VERY LUCRATIVE HOBBY IF YOU ARE A RETIRED PHOTOGRAPHER. Starting a new business requires spade work, here, it has already been done. Gross sales last year of approximately $10,000. Equipment, business and office furniture included in price of $2,500. Lease available at $65.00 per month. Full particulars by phoning B. E. JEFFERY at 598-3321. Mears' Oak Bay Realty Ltd., 2194 Oak Bay Ave.

ANIMAL LOVERS
Turn your love to dollars.
PUSSY CAT MOTEL
PEKE MOTEL
Also room for many large dogs. This fully equipped dog kennel is situated on ½ acre, attractive landscaped garden with seclusion. Also included a cosy 2-bedroom cottage, heatilator fireplace and sea view. Reduced to $35,000. To view call, 384-8001.
PAULINE BROOKES or
JESSIE McGRATH
Broadview Properties Ltd

HERE IS AN EXCEPTIONAL proven business on Vancouver Island. Business, land and buildings included. Unlimited potential in increased business and capital appreciation of property. Reasonable down payment and easy terms on balance will provide the owner with a five figure income as well as pay off the balance. For details please call WAYNE SCOTT, 386-2955 or res. 479-6087, or STAN JAMES, 386-2955, res. 592-3740. Mayfair Realty Ltd.

EXCLUSIVE DEALERSHIP
WHAT'S NEW?
We have the only one there is. There is no competition. Greatest income potential for the investment you can find. This is not a vending machine. Investment required $5,000. Territory open, Vancouver Island. Replies confidential and answered. Write Victoria Press Box 380.

MOTEL
SMALL BUSINESS
WANTED
Have bona-fide purchaser for Motel or other business. Must show reasonable return. All replys confidential. Prompt action and service by contacting Bernie L. Knelson anytime at Nanaimo Realty Co. Ltd., 17 Church St., Nanaimo, B.C. 754-2311 or Eves. 758-5566.

DRIVE-IN RESTAURANT
With gas pumps and living quarters. A thriving business with lots of room for expansion. Price $53,500, includes land, buildings, equipment and business furnishings. For further information on this efficient business please call
JIM WEST or W. H. SOUTHWARD
384-8126
PEMBERTON, HOLMES LTD.

LICENSED KENNELS
For boarding, breeding and training. Also plenty of room to keep a horse or cow and chickens etc. Fruit trees, good garden soil. Comfortable two-bedroom home, full basement, approximately 3½ acres fenced and cross-fenced, could be subdivided in two if required in future. City water, 4½ miles from Victoria. Price $39,950. Mrs. Webb, 477-3095 or 385-2471, Johnston and Co.

TAKE YOUR PICK
1—4 Brms., rec., new condition, $25,500.
2—Character, 3 brms. basement, Fairfield, $21,500.
3—Lake Hill — new area, 1,300 sq. ft., full bas. 2 fireplaces, nice landscaping, $35,900.
4—New, luxury home. Full bas., seaview, Cordova Bay, $33,000.
Mrs. A. Edgington, 477-1841 or 477-4551. Block Bros.

GROCERY STORE
Good living quarters, 2 (could be 3) BRs, large LR, kitchen and dining area combine with an excellent store and Post Office area to make this the perfect combination for living and working. Well equipped store, ample storage and office. Well located with room for expansion. Full price $50,000.
GRAY LAITE, 592-8524 or 386-1361
CANADA PERMANENT TRUST CO.

LAND DEVELOPERS
OPPORTUNITY
DUNCAN SUBDIVISION
26 sewered lots ready to go plus 46 lots partially developed. $150,000 will handle.
BERT NEEDS, 385-2481
Swinerton, Stewart Clark, Ltd.

CHANCE OF A LIFETIME
Will lease with option to purchase one of the best producing home cooking Cafes. You can earn $12,000 a year or will accept mortgages, house equity or clear title lot for this business. Illness forces sale in growing community within 20 miles of Victoria. 477-6623.

UNUSUAL CIRCUMSTANCES force the sale of this lucrative business. Can be operated by anyone. Firm price of $5,500 includes stock, equipment and business. Showing a net return of $650-$800 per month. Exclusive with WAYNE SCOTT, 386-2955 or 479-6087. Mayfair Realty Ltd.

CAR WASH
Located in large city shopping centre this fully equipped operation has tremendous potential for a couple of "live wire" operators. Has long term lease with major oil company. Price $36,900. LARRY WAGNER, 592-0121. Block Bros.

OFFICE WAREHOUSE
Rents — $945 monthly — expenses approx. $170. New concrete block bldg., excellent location. Parking. Price $84,000, approx. half cash. Call Glen McGregor, 385-2458, Res. 477-3675. Byron Price & Associates Ltd.

FAMILY BUSINESS
This shop in high traffic area would keep you busy and make money. For particulars 388-4271, LORRAINE ZIEGLER, 592-1768.
E. J. Whittome and Co. Ltd.

CHOICE DOWNTOWN VICTORIA location — one of the best revenue producing bakeries in the City. Priced at $32,000. Call IRA FREEDMAN of Mayfair Realty, 386-2955 or 592-0511.

"FAST GROWING EQUIPMENT Rental Business" needs active operator. Selling due to health. $18,000. Terms or best cash offer. 382-7013 days or 598-3029 evenings.

FOR SALE RETAIL PAINT OUTlet. Located in prosperous shopping area. Top line paint, dealership. Good clientele. Apply Victoria Press Box 310.

IMPERIAL STANDARD CHINchilla herd for sale, $30 each or special reduced price on complete sale of herd and cages. 592-9193.

BOARDING HOUSE, CLOSE IN — be the first to call. Dar Garside 385-2458 Byron Price & Associates Ltd.

VACATION GUIDE

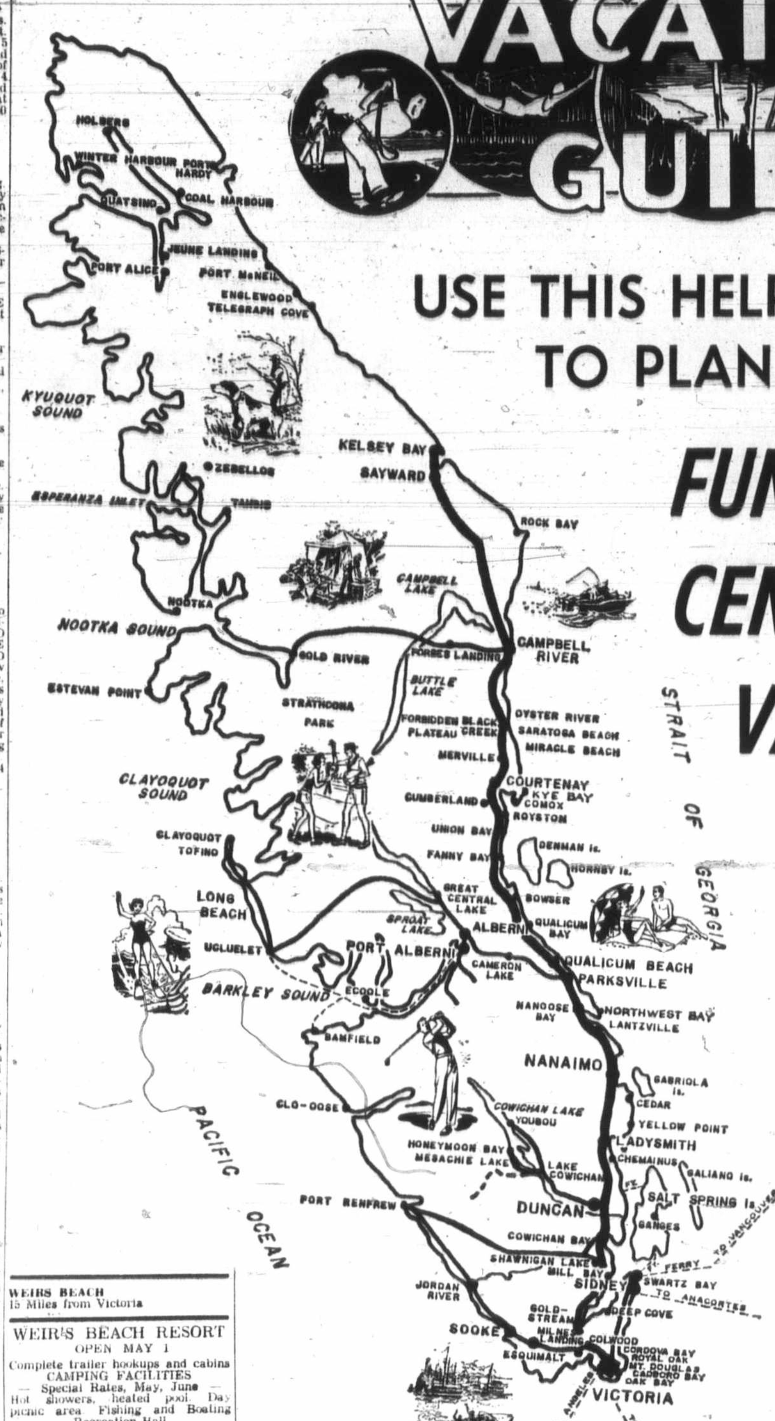

USE THIS HELPFUL GUIDE
TO PLAN YOUR

FUN-FILLED CENTENNIAL VACATION

MILEAGE
(Approximate)
FROM
VICTORIA
TO:

Salt Spring (30 minutes by ferry from Swartz Bay)	
Malahat	18
Sidney	18
Sooke	21
Mill Bay	27
Shawnigan Lake	28
Cowichan Bay	34
Duncan and Maple Bay	38
Thetis Island (car ferry from Chemainus)	
Lake Cowichan	54
Nanaimo	69
Cedar - Yellow Point	56
Ladysmith	54
Parksville	91
Northwest Bay	90
Port Alberni	120
Qualicum Beach	99
Qualicum Bay	109
Bowser	111
Fanny Bay	119
Royston	130
Courtenay	136
Comox	140
Oyster River and Saratoga Beach	150
Shelter Bay	158
Campbell River	165
Gold River	200

WEIRS BEACH
15 Miles from Victoria

WEIR'S BEACH RESORT
OPEN MAY 1
Complete trailer hookups and cabins
CAMPING FACILITIES
— Special Rates, May, June —
Hot showers, heated pool. Day picnic area. Fishing and Boating. Recreation Hall
Joyce and Gerry Ham
New Owners
5191 William Head Road
RR1, Victoria 478-3323

SOOKE
25 Miles West of Victoria

SUNNY SHORES
RESORT AND MARINA
Beautiful waterfront location, cabins, duplexes, trailers and tenting, picnics, pool, store, laundromat, boat rentals. Charter service. Two ramps. Boat and tackle rentals. Tackle shop, gas, bait, ice.
18 Miles West of Victoria on Highway 14, 3 miles before Sooke.
5621 Sooke Road
642-5731
Hosts—Keith and Dot Kaye

BAMFIELD
West Coast of Vancouver Island

AGUILAR HOUSE
Enjoy the serenity of an unspoiled fishing village. Hiking, boating, fishing, swimming, ocean beaches, etc. Paradise for artists, photographers and nature lovers. Headquarters for hikers on the West Coast Trail. Lodge and housekeeping units. Open June 1 to Sept. 30. Bruce and Pauline Scott. Phone 728-3323.

MILL BAY
27 Miles from Victoria

SHORE ACRES MARINA
AND TRAILER PARK
Boat ramp, boat rentals, fishing, moorage, camping propane, gasoline. Laundromat, recreation hall. Hot showers—flush toilets
KEITH AND ROSEMARY FROWD
743-2371

SHAWNIGAN LAKE
28 Miles from Victoria

SHAWNAIRE RESORT
Vancouver Island's Ideal
Family Vacation Spot
—Modern furnished beach front cabins and suites
—On a safe sandy beach
—Swimming, water skiing, fishing, boat launching, wharfage.
—Free kayaks for children
RESERVE NOW—For an enjoyable holiday! Write P.O. BOX 103, Shawnigan Lake. Your hosts: Bernie, Mary and Carol Morris.
PHONE 743-2062

— MOUNTAIN VIEW —
RESORT
—Self-contained cottages.
—3-point trailer spaces.
—Safe sandy beach.
— RESERVE NOW —
743-2044
P.O. 82 Shawnigan Lake

SALT SPRING ISLAND
30 Min. by Ferry from Swartz Bay
Frequent ferry service

R BAR T
CHILDREN'S HOLIDAY
RANCH
GIRLS 9-15 BOYS 9-13
Spend your holiday on a horse ranch high on Mt. Maxwell on beautiful Salt Spring Island. Miles of trails for riding and hiking. A working ranch where children enjoy participation in all activities. Family-type environment. Write for Brochure.
Ted and Ruth Hamer,
Box 44, Ganges, S.S.I., B.C.

SHADY WILLOWS
RESORT AND TRAILER
PARK
TRIPP ROAD, GANGES — 537-2956.
On beautiful St. Mary's Lake. Superb bass and trout fishing. Modern electric housekeeping cottages. Trailer and camping sites. Modern rest rooms, showers. Safe swimming, boat rentals, clams, oysters, and golf nearby.

ST. MARY LAKE RESORT
Two-bedroom family cabins, fully modern, everything supplied. Good fishing, beautiful beach safe for children on lovely St. Mary Lake. Secluded setting amid arbutus and fir trees.
The Javorskis
Daily and Weekly Rates
R.R. 1, Ganges, B.C. 537-2832

SALT SPRING ISLAND
30 Min. by Ferry from Swartz Bay.
Frequent ferry service.

CEDAR BEACH RESORT
Salt Spring Island's
Leading Resort
ON ST. MARY LAKE
Heated pool and sauna — one and 2-bedroom cottages — Free TV and boats — Water skiing — Good fishing and nearby golfing — Safe sandy beach — Play area and store — Saturday night dancing in beach house. fireside sing-songs — Charter boats available for deep-sea fishing. Clams and oysters nearby.
Frank and Jean Cunningham
R.R. 1, GANGES, 537-2205

HARBOUR HOUSE
HOTEL
R. R. 1, GANGES
"YEAR ROUND RESORT
OVERLOOKING
GANGES HARBOUR"
Spacious grounds include swimming pool, tennis court, boating, picnics, and fishing trips arranged for. Heated rooms and sleeping cottages. Fully appointed dining room, famous for our home-cooked meals. Excellent 9-hole golf course nearby.
Reserve now for an American or European Plan Holiday
Write or Phone
Phyl and Tuppy Agar
GANGES, BOX 99
PHONE 537-2133
Frequent ferries from
Swartz Bay Tsawwassen
and Crofton

CUSHEON LAKE RESORT
Go home fresh and relaxed from our 1 and 2-bedroom cottages nestled among the trees beside private sandy beaches on Cusheon Lake. Safe, warm swimming. Excellent trout fishing, free boats. Small boats and tackle for salt water fishing easily arranged.
"Nothing is far from us except a city." Isobel and Spencer Marr
Reservations Call 537-2539,
Box 418, Ganges.

BOOTH BAY RESORT
SALT SPRING ISLAND
All-electric 2 and 3-room units, fully equipped. 1,000 ft. of beach. Lots of clams and oysters. Golf course 1 mile. Recommended by B.C.A.A., C.A.A., A.A.A.
For May and June reservations write:
Box 247, Ganges, B.C. Phone 537-5651. Your hosts, Phil and Elsie Knowles.

DUNCAN
38 Miles from Victoria

KELVIN CREEK RANCH
(Five Miles South of Duncan)
APRIL, MAY, JUNE
A Western Vacation for all on a working ranch. Just relax or join in the activities. Miles of trails to ride, hike or roam. Large comfortable ranch house and real country food. Most of the food served in our dining room is grown or produced on the ranch in organically composted soils.

CHILDREN ONLY
JULY and AUGUST
Reservations now being taken for young guests. Fully-supervised program of riding, swimming, hiking, etc., for boys 8-12 and girls 8-14.
Jack and Mollie Archer
Cowichan Station 746-6205

GABRIOLA ISLAND

TAYLOR BAY
LODGE AND
TRAILER PARK
Of the Gulf Islands, Gabriola Isle is the most beautiful and accessible. We offer excellent boating, fishing, swimming, (plus pool), tennis, etc., and dining/lounge facilities. Write or call (604) 247-9211, Gabriola Island, B.C.

LAKE COWICHAN
54 Miles from Victoria

CASTAWAY RESORT
RESERVE EARLY
Children welcome. Reasonable rates. Large self-contained family dwellings, each unit overlooking Lake Cowichan. Picnic sites, safe swimming for children, boat launching, skiing, fishing, tenting, trailer hookups, hot showers. "NO PETS PLEASE"
BOX 229 — PHONE 749-6461

YOUBOU
64 Miles from Victoria

EDELWEISS CHALETS
Luxurious 2-bedroom A-frame housekeeping beach cottages on Cowichan Lake. Over 500 feet of safe beach. Everything supplied. Daily, weekly and monthly rates. Your hosts, the Horynas. Box 83, Youbou, B.C. Tel. 745-6660.

LANTZVILLE, B.C.
8 Miles North of Nanaimo

SHOREGROVE RESORT
Dickinson Road, Lantzville, B.C.
BOAT RAMP — TRAILER PARK
CABINS — TENTING
SHOWERS — LAUNDROMAT
SAFE BEACH — GOOD FISHING
Doug and Hazel Blood
758-6159

NANOOSE BAY
10 Miles North of Nanaimo

Seahaven
—Pan-abode cottages.
—Private sandy beaches.
—Warm, safe swimming.
—Excellent fishing, boating.
—Stores nearby.
—10 miles north of Nanaimo.
—Rates $80 per week.
RR 1, Wellington, B.C.
758-5941

PARKSVILLE
91 Miles from Victoria

DON'T BE DISAPPOINTED
RESERVE EARLY FOR
CENTENNIAL YEAR
"THE HOTEL WITH A BEACH
FOR A DOORSTEP"
ISLAND HALL
HOTEL
PARKSVILLE, B.C.
There is so much at Island Hall to make it the favorite resort of many people. Situated on one of the most beautiful white, sandy beaches in well-known resort village on main Island Highway. Ideal place for summer vacations, weekends, or just any relaxing holiday.
—INDOOR HEATED SWIMMING POOL
—HOT TURBULENT POOL
—SAUNA BATH
—EXERCISE ROOM
—SHUFFLE BOARD
—TENNIS
—BILLIARDS, ETC.
—ANTIQUES AND GIFTS
So rain or shine, fair weather or foul — there is something to do.
FOR INFORMATION AND RESERVATIONS
WRITE OR PHONE
MRS. MARY SUTHERLAND
OWNER - MANAGER
PHONE 248-3225

VACATION
IN THE
SUN

PARKSVILLE
91 Miles from Victoria

BEACH
ACRES
Holiday Resort
No Moon Vacations this year! Just that Lucky Old Sun down here where the Sand meets the Sea. Just
—SPRING and Fresh Fresh Air
—Acres of Spectacular Sand Beach
—Private Tennis
—Barbecues
—Play Facilities for Children
—Scenic, secluded off-highway location
—In 40 Beautiful Acres of Playground at the Sea!
—Your Holiday Hub for first-rate Fishing—Riding—Golf
—And Scenic Provincial Parks
Modern Family Cottages, most right on the beach — other view units with fireplaces — all fully housekeeping equipped — automatic gas appliances.
Low Off-Season rates From $10 a Day, or $60 a Week for 2 until June 19 and after Labour Day
R.R. NO. 1, Parksville, B.C.
Phone 248-3424

PARADISE BEACH
RESORT
LOW, OFF-SEASON RATES IN COTTAGES UNTIL JUNE 19
Modern cottages and trailers on beautiful Parksville Bay. Large grassy playground with sports facilities, swings, sandboxes, etc. Spacious tree-shaded tenting and trailer grounds with hook-ups. Clean wash rooms and showers, kitchen dish washing. Located in Parksville. Families welcome. No dogs, please. We also have 4 trailers we rent on grounds at lower rates. Norman and Lavina Vance, 248-6612.

CENTRAL AUTO COURT
Cottages near safe, sandy beach. Family units available
—Discount on Early Reservations—
Box 366, Parksville, B.C.
Harry and Rosemary Podwysocki
248-3152

PARKS SANDS
Telephone 248-3171
Box 179, Parksville
De luxe cottages on the beach—all village facilities at the entrance. Off-season rates. Reservations accepted for July, August from $100 week. Trailer Park full hookups. Satisfaction Assured

PARKVIEW MOTEL
Parksville Vancouver Island
OPEN ALL-YEAR ROUND
TV. Opposite park and sandy beach. Village shopping at the door.
Write Box 327 Phone 248-3331
Lorne and Mary Mather

SEA EDGE
BEACH COTTAGES
YOUR OWN BEAUTIFUL SANDY BEACH AT YOUR DOORSTEP
1 and 2-bedroom housekeeping cottages, 1 block from village. Away from traffic with safe children's play area.
Rene and Lorna Schug
Box 209, Parksville 248-6611

SPROAT LAKE
5 miles north of Port Alberni

MAPLES MOTEL
AND RESORT
SPROAT LAKE
—Excellent Trout Fishing—
A family resort with good play and swim area on private beach. Fully equipped housekeeping units. Stream and salmon fishing nearby. Boats and motors available. On Tofino highway. Away from highway traffic. Make your reservations now!
R.R. 3, Port Alberni 723-7533

QUALICUM BEACH
99 Miles from Victoria

GRANDVIEW TOURIST
COURT
QUALICUM BEACH
Fully equipped. Neat, clean cabins on and by the beach. Fine sand and warm, safe bathing. Excellent fishing. Children and pets welcome.
DISCOUNT RATES NOW:
RR 1 Qualicum Beach 572-6713

QUALICUM VIEW
AUTO COURT
9 fully equipped housekeeping cottages. All electric fridges. Free TV. Very large play area. 450 feet of beach. Quiet and safe. Ideal for families. Trailer hook-ups. Open all year. Reservations: Box 52, Qualicum Beach, B.C. Your hosts: John and Mona Feller. Ph. 752-9322.

QUALICUM BAY
109 Miles from Victoria

AVORADO TRAILER PARK
OPEN YEAR ROUND
Self contained units, complete trailer hookup on seashore. Laundromat, showers. Campsites, picnic areas, swimming. Salmon fishing, clams, oysters. Safe playground, store. Barbecue pavilion with fireplace.
757-8397
R.R. 1 QUALICUM BAY

CASA DEL MAR
MOTEL AND RESORT
QUALICUM BAY, B.C.
7 Housekeeping Units
—ON THE BEACH—
Good fishing, boats available, complete dining facilities.
YOUR HOSTS
EVA AND DON RICHARDSON
757-8421

MIRACLE BEACH
13 Miles north of Courtenay

MIRACLE BEACH
RESORT
Clean, completely equipped cabins. Full trailer hookups — right on the beach! Hot showers, flush toilets. 80 lovely campsites to choose from. Terrific fishing for Dad; shady loafing for Mom; on Vancouver Island's safest white sandy beach.
Ann and Bill LeChasseur
R.R.1 Black Creek 337-5171

SARATOGA BEACH
16 Miles north of Courtenay

OYSTER RIVER
COTTAGES
One and two-bedroom housekeeping cottages — electric ranges, fridges and heating. Also 20-space campground. Spacious grounds, sandy beach, excellent fishing.
Alice and Bill Henderson
R.R. 1, Campbell River 337-5170

SARATOGA BEACH RESORT
AND TRAILER PARK
Housekeeping cottages and trailer park. Complete trailer facilities. Safe, sandy beach. Salmon-stream fishing. Boat rentals, launching. Showers, fishing, tackle sales.
RR 1, CAMPBELL RIVER 337-5511

KILLARNEY RESORT
SARATOGA BEACH
Housekeeping beach cottages, boats, launching, large play area, sandy beach, fishing.
RR 1, CAMPBELL RIVER 337-5459

SPEND YOUR
VACATION
BY THE
SEA

240 BUS[INESS] OPPORT[UNITIES]

OWN[...]
PROFIT[...]
KAMPGR[...]
"KOA[...]

Become a success[...] KOA, largest inte[...] of de luxe, famil[...] Cash in on the [...] recreation field. M[...] brings instant cash[...] earnings. Proven [...] ods. Choice Cana[...] available. Write: [...] Ltd., Dept. VC, [...] S.W., Calgary 1, [...] information.

VANCOUVE[R] [...]
HORSE and [...]
RAN[CH]
This beautiful land[...] to Nanaimo. 164 [...] with 78 acres clea[...] bedroom family h[...] on a lake, good [...] trees. Excellent wa[...] out-buildings. Ideal[...] ranch. Exciting [...] and cross-fenced. F[...] with excellent ter[...] hideaway contact [...] Realty Co. Ltd., [...] Nanaimo, B.C. or [...]

ATTEN[...]
GORGE H[...]
EMPLO[...]
Tastefully redecora[...] rented, produces [...] income. Happily [...] walking distance [...] bus lines, school[...] Excellent mortga[...] Trades considered. [...] CALL GORDON [...] 388-7[...] WOODLEY ES[...]

GROCERY[...]
Located in outlyi[...] good potential. [...] return on invest[...] cludes store and [...] separate 2-bedro[...] almost ½ an a[...] Financial statemen[...] is worth checking [...] Financing availab[...] detail call BOB [...] 385-9741 or 658-5153 [...] Realty Ltd.

OWNER WA[...] OF LAUN[...]
Owner is mak[...] verified by book[...] inspection. Fine [...] malnus. Building [...] included at $47.0[...] Jim McIntosh, 68[...] Highland Realty, [...] Blvd., North Vanc[...]

SNACK LINE [...] lished customer [...] known product [...] couver Island exc[...] product commissio[...] party with initiativ[...] is a driver-sale[...] with potential. Re[...] If serious write V[...] 417 with resume [...] to follow.

"FLORIDA[...]
In a detective [...] necessarily a ca[...] retire young" o[...] owner needs a [...] ment and adven[...] there. Asking $4.5[...]
BEV McA[...]
658-5565 or 384[...] Broadview P[...]

7 UNIT ROOMING[...] room older home [...] with frontage on [...] work but great [...] $38,000. Phone [...] Pacific Realty. MRS. IVINGS [...]

241 BUS[INESS] OPPOR[TUNITIES] WA[NTED]

$200[...]
DOWN P[...]
My client is loo[...] business or inves[...] HOTEL, MOT[...] or what have [...] McGregor, 385-24[...] Byron Price & A[...]

AVAILABLE. A[...] arena manager. [...] west coast, 22 ye[...] phases of busine[...] July. Resume or[...] Press. Box 394.

244 REVENU[E] [...]

YOUR INCO[ME] [...] ⅓ INTEREST [...] 46-SUITE [...] BUILDING. [...] CIES ALM[OST] [...] OPENING [...] MIXTURE O[F] [...] BEDROOM S[...] ON A HILL[...] VIEW OVER[...] BOUR A[ND] [...] ANGELES. [...] AFTER VAC[...] AGEMENT [...] ETC., $6,680. [...] FOR EQUIT[Y] [...] REAL GOO[...] TERMS (OW[...] AGREEMEN[T] [...]
GEORGE [...]
477[...]
SWINERTO[N] [...] CL[...] LTD.

13 S[...]

CENTRAL, [...] CATION. MO[...] BUILT, HEA[...] ON BUS L[...] CARPETED[...] TERMS AVA[...] $13[...]

PH[...]
H. BITTER[...]
Ker & St[...] 660 Br[...]

OFF ROCKLAN[D] [...] SOLID, STATEL[Y] [...] $41,900. We could w[...] character, [...] of this ho[...] summed u[...] McLURE [...] CONSTRUC[...] in all [...] completely [...] ins. Two f[...] fireplaces, [...] access fro[...] water heat[...] plumbing. [...] for a suite[...] ing units. [...] what you n[...] price you c[...] $41,900. For [...] and appoi[...] please phon[...] at 598-3321 [...] Realty Ltd.

BE F[...] A[...]

A. BERNA[RD] [...] Fort and Broad[...]

SxS [...] FA[...]
Each side co[...] room, electri[...] bedrooms on [...] basements w[...] and extra fin[...] side. Each side [...] $[...] Mr. Belcher [...]

CITY[...]
Two duplexes [...] on two separat[e] [...] must be [...] $30,000. For further [...] anytime. L. C. KNIGHT [...] P. R. BRO[WN] [...]

240 BUSINESS OPPORTUNITIES

OWN A PROFITABLE KAMPGROUND "KOA"

Become a successful member of KOA, largest international system of de luxe, family campgrounds. Cash in on the booming leisure-recreation field. Modest investment brings instant cash-flow and strong earnings. Proven operating methods. Choice Canadian areas still available. Write: KOA (Canada) Ltd., Dept. VC, 614 Sixth Ave., S.W., Calgary 1, Alberta, for free information.

VANCOUVER ISLAND HORSE and-or BEEF RANCH

This beautiful land is located close to Nanaimo. 164 acres altogether with 76 acres cleared, plus a four-bedroom family home. Four acres on a lake, good fishing, lots of trees. Excellent water supply. Some out-buildings. Ideal cattle or horse ranch. Exciting lookouts. Fenced and cross-fenced. Full price $100,000 with excellent terms. To see this hideaway contact BARRY CLARK Realty Co. Ltd., 17 Church Stre Nanaimo, B.C. or phone 654-6983.

ATTENTION GORGE HOSPITAL EMPLOYEES

Tastefully redecorated triplex, fully rented, produces $340 per month income. Happily it's within easy walking distance of the hospital, bus lines, schools and shopping. Excellent mortgaging and terms. Trades considered.
CALL GORDON STEVENSON 388-7361
WOODLEY ESTATES LTD.

GROCERY STORE

Located in outlying district with good potential. Shows excellent return on investment. Price includes store and equipment plus separate 2-bedroom home and almost ½ an acre of property. Financial statement available. This is worth checking out. Price $38,000. Financing available. For further detail call BOB GIBSON anytime. 385-9741 or 658-5153. J. A. Henderson Realty Ltd.

OWNER WANTS OUT OF LAUNDROMAT

Owner is making money, as verified by books open for your inspection. Fine operation in Chemainus. Building and extra lot included at $47,000. Call or write Jim McIntosh, 684-5494 or 985-4151 Highland Realty, 3187 Edgemont Blvd., North Vancouver, B.C.

SNACK LINE WITH ESTABlished customer trade. Nationally known product line. Area Vancouver Island exclusively with good product commission. Ideal for right party with initiative and drive. This is a driver-salesman opportunity with potential. Requires $6,000 cash. If serious write Victoria Press, Box 417 with resume of self. Interview to follow.

"FLORIDA BOUND!"

In a detective agency, it isn't necessarily a case of "the good retire young" or even that the owner needs a rest from excitement and adventure, but it's all there. Asking $4,500.
BEV McARTHUR
658-5565 or 384-8001 anytime
Broadview Properties Ltd.

7-UNIT ROOMING HOUSE AND 5 room older home on two large lots with frontage on two streets. Needs work but great potential. Asking $38,000. Phone 388-6231. Island Pacific Realty
MRS IVINGS MRS RESTALL

241 BUSINESS OPPORTUNITIES WANTED

$200,000 DOWN PAYMENT

My client is looking for a good business or investment in Victoria HOTEL, MOTEL, APARTMENT or what have you? Call Glen McGregor, 385-2458. Res. 477-3675. Byron Price & Associates Ltd.

AVAILABLE, AUDITORIUM arena manager, wishes to relocate west coast. 22 years' experience, all phases of business. Available early July. Resume on request. Victoria Press, Box 394.

244 REVENUE PROPERTY

YOUR INCOME NEEDS ⅓ INTEREST IN A NEW 46-SUITE APARTMENT BUILDING. NO VACANCIES ALMOST SINCE OPENING DAY. THIS MIXTURE OF 1 AND 2-BEDROOM SUITES, HIGH ON A HILL WITH SEA-VIEW OVER INNER HARBOUR AND PORT ANGELES. NET RETURN AFTER VACANCY, MANAGEMENT ALLOWANCES, ETC., $6,680. PRICE $72,000 FOR EQUITY. THIS IS A REAL GOOD BUY ON TERMS (OWNER'S SALES AGREEMENT)
GEORGE RANDALL 477-4280
SWINERTON, STEWART CLARK LTD. 385-2481

13 SUITES

CENTRAL, CLOSE IN LOCATION. MODERN, WELL BUILT, HEAVY OIL HEAT, ON BUS LINE. NICELY CARPETED HALLWAYS. TERMS AVAILABLE AT $135,000
PHONE H. BITTERMAN, 385-3411
Ker & Stephenson Ltd 680 Broughton St.

OFF ROCKLAND SOLID, STATELY $41,900

We could write pages about the character, quality and condition of this home, but it can be summed up by saying "SAM McLURE VICTORIAN TUDOR CONSTRUCTION." Nine rooms in all. Two kitchens, one completely updated with built-ins. Two full bathrooms. Four fireplaces. Two-car garage with access from back lane. Hot water heat. Good wiring and plumbing. Presently licensed for a suite plus two housekeeping units. Very adaptable to what you may require and at a price you can't afford to miss, $41,900. For full information and appointments to view please phone B. E. JEFFERY, at 598-3321. Mears' Oak Bay Realty Ltd., 2194 Oak Bay Ave.

BE FIRST WITH A B C
A. BERNARD & CO. LTD. Fort and Broad 384-9335

SxS DUPLEX FAIRFIELD

Each side consists of large living room, electric kitchen and 2 bedrooms on main floor. Full high basements with drive-in garages and extra finished room on one side. Each side renting for $140.
$32,500
Mr. Belcher 384-9335, 382-2848 res.

CITY CENTRE

Two duplexes — older up and down on two separate lots totalling 80x135 — must be sold together. Asking $30,000. For further details please call anytime.
L. C. KNIGHT 385-3435
P. R. BROWN & SONS LTD.

244 REVENUE PROPERTY

BE FIRST WITH A B C
A. BERNARD & CO. LTD. Fort and Broad 384-9335

UP AND DOWN DUPLEX FAIRFIELD

This duplex is in good repair and is very seldom vacant. The upper suite rents for $130 and the lower for $145. At the asking price of $24,500 it is a good buy. To view call Ron McConnan 384-9335, 383-8526 res.

"THE HUB"

High on a ridge, looking over the city to sea and mountains, this newer duplex is unique! The large lower (ideal for owner) features 25' living room with open fireplace and sky-wide windows. Youngstown kitchen, 2 bdrms, 4-pce. bath and inside entrance to studded rec. room and storage! Three room and bath upper rents $125! Asking $29,500.
BEV McARTHUR
658-5565 or 384-8001 anytime.
Broadview Properties Ltd.

WHY BUY A DUPLEX?

Take a look at this modern 5-suite bldg. All 2-BR Stes. Separate meters, separate entrances, separate oil furnaces. No vacancies. Grosses over $7,000 per year on low rentals and low upkeep. Owner pays taxes, insurance and water only (approx. $1,000). This is a secure investment —
FULL PRICE $58,500 or near offer.
S. W. ANDERSON LTD.
384-9328 Res. 382-8917

THE OUTCOME IS INCOME

WHEN YOU TRADE THROUGH HANLEY'S
If your equity in your present home is approx. $30,000 trade it on the down payment of a 10-suite apartment block in prime area of Oak Bay. Asking price $118,000 with an attractive 8 per cent agreement. To obtain details call
BILL KNOWLES 385-7761 ANYTIME
D. F. Hanley Agencies Ltd.

MODERN SIDE BY SIDE DUPLEX CEDAR HILL WAY

Fresh on the market, sparkling white duplex located on a quiet street with Mt. Tolmie views. 2 bedrooms each side, full basements, dirve-in garages, separate auto oil furnaces and meters. Fridges and stoves Incl.
Full Price $34,500
DICK JAMES, 385-2481
Swinerton, Stewart Clark, Ltd.

SPACIOUS DUPLEX 123 - 125 HOWE ST.

Immaculate inside and out, attractively decorated, modern kitchens and bathrooms, easy care lot. Asking only $29,300.
5-SUITE CONVERSION
Excellent area, near sea and park, full price $42,500
Mrs. O. Zachary 592-2365
P. G. Jackson Ltd. 388-6658

DUPLEX FAIRFIELD

This up and down duplex is situated close to everything. Both suites have 2 bedrooms. Showing good return on investment. Note the price of only $23,750. (Terms). Call Stuart Crickmay, 383-4161, res. 385-3170.
C. G. BEISTERMAN and CO.

42 SUITES NO VACANCY CLEAR OCEAN VIEW $517,000 F.P. OFFERS INVITED

384-8126 JOHN COLWELL
382-8943 JIM McNAUGHT
PEMBERTON, HOLMES LTD.

SXS DUPLEX

Modern building. One 2-bedroom and one 3-bedroom unit. Separate basements and drive-in garages. Well maintained. Price—$32,900.
ERIC GRAHAM, 386-7521 Res. 656-4468
BOORMAN INVESTMENT COMPANY LTD.
1111 Government Street.

LAST CHANCE

To see these 4 self-contained suites in this Legal Conversion in Rockland Area. Gross Revenues $4,920. Asking $42,000. Will accept trades. Call
LARRY QUAGLIOTTI 388-6231 or 479-6609
Island Pacific Realty

EXCELLENT INVESTMENT

2 comfortable houses on one large divided lot. Both are 3 brs. comfortable, clean and attractive with electric kits. and OOM heat. Asking only $35,500. Excellent rentals.
Rex Hughes Agencies 384-6758 or 478-1729

SMALL APARTMENT BLOCKS

4 Suites—$45,000
10 Suites—$129,000
14 Suites—$149,000
18 Suites—$198,000
If you are interested in an apartment call today.
JACK DOBSON, 386-1361 or 658-5676
CANADA PERMANENT TRUST

SIDE BY SIDE OAK BAY DUPLEX — Few steps — no basement — lovely grounds — LR with fireplace, 2 bedrooms plus study. $37,500. Call 384-8001. GLADYCE McLURE, Broadview Properties Ltd.

LOOKING FOR A GOOD INVESTMENT?

4 spacious 1-bedroom Stes. Tip top condition, easily rented. Well worth your inspection. Easy financing. $35,000. C. WARREN, 385-3435. P. R. Brown & Sons Ltd.

PRIVATE, 4 HOUSEKEEPING rooms with hot plate and fridge. All utilities. Owners suite, 1 bedroom, living room, kitchen and bathroom all furnished. Close in. $20,500. 383-6753.

6-16 SUITE APARTMENT OR SITE wanted. Reasonably priced. Write Klootwyk, 5341-42A Avenue, Red Deer, Alberta.

MUST SELL JUBILEE. $28,500. Excellent condition. Owner suite plus $390, gross revenue. 382-2707.

245 REVENUE PROPERTIES WANTED

CASH — CASH

Have serious client looking for newer apartment building up to $100,000. Must be in good area and showing good return. Please call: JERRY HUBERT 384-2740 or 477-1841.
BLOCK BROS. REALTY LTD.

$75,000 - $80,000 SPOT CASH

FOR HIGH CLASS REVENUE BUILDING. MUST SHOW GOOD RETURN AND OWNER WANTS CLEAR TITLE. CALL DON ROBERTSON, 385-9765, CHARMAN PACIFIC REALTY LTD.

DEAL WITH CONFIDENCE

PLEASE CALL ME TO DISCUSS THE VALUATION AND SALE OF YOUR REVENUE PROPERTY AND APARTMENT ZONED PROPERTIES.
THOS E. ANDERSON 592-3358
Montreal Trust 386-2111

HAVE YOU A MODERN APT. block of around 30 suites that you want to trade for a smaller block? If so, call Leverton Realty, 385-8012, in confidence.

WANTED TO BUY FROM OWNER, commercial building or apartment block for cash. Victoria Press, Box 413.

PRIVATE PARTY WISHES TO purchase up to 20 suites in the Beacon Hill Park area. Victoria Press, Box 213.

HAVE $25,000 CASH. DOWN PAYment, for good revenue property. What is available? 478-6184.

247 COMMERCIAL OR INDUSTRIAL PROPERTIES

WAREHOUSE SALE OR LEASE

18,000 sq. ft. Heavy oil furnace, 2 overhead doors. Vacant. Building: 150x120x18 ft. Parking: 48x120. 2 large offices on mezzanine. Built 1968. Price: $230,000. Call C. U. SINDEN, Town and Country Realty Ltd., 382-7276.

SNAP!

Smaller commercial conc. block bldg. CLOSE TO THE BAY. Asking $30,000. Try your offer. Exclusive. Lew Molliet, 386-7545, res. 658-5275. Island Homes Ltd.

APARTMENT-ZONED 43 SUITES, close-in, tremendous view, very reasonable. Flexible terms. 383-9628 days, 384-4435 evenings.

STEVE ROPER

FRED BASSET

TUMBLEWEED

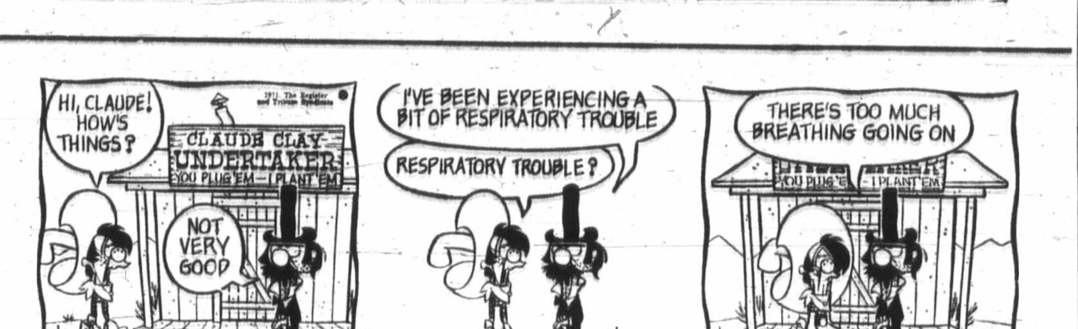

247 COMMERCIAL OR INDUSTRIAL PROPERTIES

COMMERCIAL BLDG. 2100 DOUGLAS Cor. PEMBROKE

10,000 sq. ft. approx. floor area, 2 floors, elevator, also adjoining vacant lot.
$85,000
385-3411 E. J. FATT
WOULD RENT
Ker and Stephenson Ltd. 680 Broughton St.

15,400 SQ. FT. LIGHT INDUSTRIAL property for rent in Victoria off Douglas. 592-1064.

250 HOUSES FOR SALE

3 VICTORIA OFFICES — BB — WE TRADE HOMES
BLOCK BROS REALTORS
OPEN 9 - 9 AND ALL DAY SATURDAY 477-1841
3636 SHELBOURNE

HAMBURGER BUDGET

But you're no hamburger to buy this one. 3 BRs, LR, kitchen, DR, part-basement. It needs tender loving care, but with a good cleaning, a few cans of paint and some landscaping, this is a perfect family home. Asking $17,900. Vendors have bought and are anxious. Anne Lawley, 477-1841 or 385-4769.

SPACE TO GROW

Large living rm, large kitchen, 2 BR, completely renovated. Large unfinished upstair 3rd BR, ideal for a growing family. Easily maintained grounds, close to all amenities. Asking price $18,700. Don Rourke, 479-6730, 477-1841.

WOODED COLWOOD

Nicely treed property (70x200) in a quiet area, is an ideal setting for this tudor-styled 3-BR home. L.R. features lovely bay window with leaded panes, stone suspended hearth fireplace, walnut panelled wall. Big sundeck, full high bsmt., extra parking for boat, trailer, etc. This is excellent value at $25,500. Will consider all offers or trades. Bill Neal, eves. 592-6452.

$19,900 AND NIFTY

2-storey, 3-BR home, central location. Big family rm. off the kitchen, vanity bath, utility wired for automatics, new alum. siding exterior. You'll like what you see! Call Mrs. Fraser, 477-1841.

IMMED. POSS. LONG GUN TUDOR

New street — new house. Choose your carpet, and place your furniture in this spacious home. Old brick fireplace, dining room, 3 B.R. Family lounge in lower level. Come with me to see this home. $32,500. Flo Pelling, 477-1841 — 592-3271.

FAMILY PLAN

If your family is all-important, come and see your home. Attractively maintained, this 3-BR home has sturdy rec room, bedroom and bathroom in the basement. Patio is great for barbecues. It presents an island of security in today's rat race. $28,500. George Argyle, 477-1841 or 385-4769.

EMPRESS REALTY LTD.
2020 DOUGLAS ST. 386-6457

GORDON HEAD PANORAMIC SEA VIEWS

Yes you will be delighted with the atmosphere of spaciousness, views and yet so close to schools, UVic and Racquet Club. Immediate possession of this new 3-bedroom with master en-suite, and lower level with unlimited development potential. Situated on a completely serviced lot. Price $32,900. For appointment to view call F. Marshall at 386-6457 or 592-7207.

3399 CARDIFF PLACE UPPER LANSDOWNE $39,500

Lovely three-bedroom split level home on quiet cul-de-sac close to schools and bus. Living room has beamed vaulted ceiling with floor-to-ceiling stone fireplace. Separate dining room opens onto large, very private sundeck. Modern kitchen. Broadloom throughout. Rec. rm with fireplace down. Large treed lot with room to enlarge house if desired. Good mortgage at 7¾%. For appointment to view call MR. BAXTER, 385-2471. Johnston & Co. Ltd.

ESTATE SALE. SPACIOUS 1-bedroom seaview home, Swartz Bay, near Yacht Club. Complete with 19' cabin cruiser. ½ acre. $24,000 cash. Victoria Press Box 424.

250 HOUSES FOR SALE

P. R. B.
P. R. BROWN & SONS LTD.
The PEOPLE to SEE are P.R.B.
762 Fort St. 385-3435 (24 hrs.)

UPLANDS

A HOME WITH EVERYTHING! A GORGEOUS 40 FT. POOL SAUNA AND CHANGING ROOMS A LOT OFFERING PRIVACY AND ROOM FOR TENNIS COURT

And the sunny, sunny house is a "dream" of planning and quality truly a home where parents and children can do "their own thing"! There are five bedrooms (master bedroom has dressing room, bathroom ensuite), 4 bathrooms, family room off the super deluxe kitchen and a games room.
The elegant living room and the separate guest size dining room are beautifully appointed. A delightful den with fireplace and built-in bookcases is a perfect retreat.
An exceptionally well planned family home of traditional design and in perfect condition — only on the market because the family has grown and flown!
There are so many extras — the "Rolls Royce" of hot water heating systems — the built-in sprinkler system — the gold plated bathroom fixtures — the lovely mouldings — and so much more!
It's $115,000 — and worth it!
Please call me for appointment
MRS. BAXTER 385-3435 anytime

— P.R.B. —

OVER HALF ACRE GORGE WATERFRONT

Secluded and beautifully landscaped property with one hundred feet on the prettiest part of the Gorge. Modern stucco home is extremely well built and planned. Three bedrooms and two bathrooms, very large living room with fireplace and dining room both overlooking the water with glass doors to patio. Very modern built-in kitchen. Hardwood floors throughout with wall-to-wall carpet in living area. Downstairs are two rooms and full high basement. Attached and separate garages. Full price $44,900 with extremely good terms.
GEORGE S. LEE
Office 385-3435 Home 478-1903

— P.R.B. —

OAK BAY-GONZALES

Character, seclusion and charm are the outstanding feature of this spacious home at $56,000. For Details call: C. WARREN 385-3435 or 384-9798.

— P.R.B. —

COLWOOD URGENT SALE

Early possession can be had of this spacious custom built 3 bdrm. home with two finished rooms in basement. 2 bathrooms. Knotty pine kitchen. $39,900. Call MRS. HARTT 385-3435 anytime

P.R.B.

EXCLUSIVE MAYFAIR

Shopping Centre. Up and down duplex. Comm. zoned H-4 to pay for itself. Holding property. 9 Rooms. A buy at $24,900.
MRS. MUSTERS 385-3435

— P.R.B. —

OFF WILKINSON ROAD

Nearly new 2 bedroom home ready for quick possession. Nice living room with raised fireplace. Sundeck. Fences, landscaped lot with expensive shrubs and plants. Price $22,500.
Call MRS. HARTT 385-3435 anytime

— P.R.B. —

HALF-ACRE LOT

Within 6 mile circle and on bus line. Cosy 5 room cottage, exceptional garden. Only $19,500. To view call today.
JACK TURNER 385-3435

— P.R.B. —

— P.R.B. —

LOW DOWN PAYMENT

Real cute 2-bedroom bungalow near shops and bus. Mayfair area. Full basement. $19,500.
C. WARREN, 385-3435

— P.R.B. —

P. R. Brown & Sons Ltd.
762 Fort St.
Victoria, B.C.

LARGE 4-BEDROOM HOME, 1½ baths. Basement, package oil, Haultain and Fernwood. Recent trade property. Needs decorating. Your saving now before we start. Doug Bavington, Island Pacific Realty, 388-6231 or 598-3929.

HELP! I'M A NEW LITTLE cottage that wants to be loved. I have 2 bedrooms, all facilities, 6 acres tall cedars. Near fresh and salt water. Do come and see me. Victoria Press, Box 404.

NEAR THE SEA — JAMES BAY — 3 bedrooms, full basement, stucco bungalow, newly decorated. Move in today. Only $18,900. Call 385-0795 MR. GREENE, 384-8126. PEMBERTON, HOLMES LTD.

PRIVATE

Unsurpassed view, post and beam, 3½ years new, carpeted throughout. 1,500 sq. ft., 2 bathrooms, large recreation room, basement. $29,750. 658-8754.

PRIVATE SALE, CORDOVA BAY 2 bedroom stucco. Open to offers. 386-3071, 477-3552.

250 HOUSES FOR SALE

3 VICTORIA OFFICES — BB — WE TRADE HOMES
BLOCK BROS REALTORS
1800 BLANSHARD 386-3231
Open to 9 — Sat. to 5

ESQUIMALT 4 BEDROOMS PLUS SUITE

Well maintained older home offering lots of accommodation plus income. Located on quiet street near shopping and transportation. Priced to sell at $24,900. J. Cockrill 385-4230, LARRY WAGNER 592-0121. Block Bros. Realty 386-3231.

NEW SXS DUPLEX

F.H.C. Basement 22x12 Living Room and 3 bedrooms in this lovely revenue property — Excellent workmanship in an area of new homes. Please call Leighton Noble — 386-3231 — 658-8968.

2 FAMILY HOMES

To suit your budget, both immaculate, both have bsmts and large lots, one 2 bdr. at $22,900, the other 3 Bdr. 1474 sq. ft. at $24,500. Near all services, and terrific financing. For value call JEFF CHALK 477-8274.

AMAZING

Is the interior renovation of this home. W W carpet, subdued panelling and bright wallpaper combine to make a charmer of this 2 br no bsmnt home close to all facilities. $17,300. D. B. TAYLOR 598-4158 or 386-3231.

NEAT AS A PIN READY TO MOVE IN

Ideal retirement or starter. 2 bdrms, extra large kitchen, bsmt. Immaculate inside and out. Low down payment. $17,900. DAVE GIBSON 386-3231 or 385-8647.

PEACEFUL HAVEN

—On ⅓ Acre of WATERFRONT property.
—Lovely little 2 bedroom home. Ideal for retirement.
—This home is open to all offers.
—Vendor will take any Real Estate in Trade. MARGARET WILSON 383-1583.

ASH ROAD—VLA

Vendor transferred, must sell this delightful 3-bedroom ultra modern home. Offers large living room, dining room, compact kitchen, large rec room, two fireplaces, expensive W-W carpets. This charming home cannot be replaced for the asking price of $38,500. Call RUSS FITZSIMMONS, 386-3231.

TOWN AND COUNTRY

Only $22,900. This is it for large family. 3 bedrooms with space for 2 more. Full basement, Rec. Room, workshop, oil hot water heat, wide lot, 2 blocks off Douglas. JAY ROGERS 386-3231.

HIGH QUADRA BUNGALOW

Sparkling white two bedroom with full basement, automatic heating, ready for immediate occupancy. Close to all services. Trades considered. Full Price $19,800. To view call MR. HAMILTON 386-3231.

OWNER MUST SELL

$17,400 is the asking price on this cosy 2 Bdrm home in Oak Bay. Very nicely decorated with good sized rooms. Attractive garden with fruit trees, ideal location. Try your offer — we're anxious! MRS. NOBLE 658-8736 or 386-3231.

BY OWNER, BEAUTIFULLY landscaped old home on nearly half acre of shrubs and trees. 97' by 235', four bedrooms, 2 bathrooms. Living room with fireplace, dining room separate. Full basement with rumpus room, new heating system. $35,000. Existing first mortgage Approx. $12,000 at 9½ per cent. owner will carry second mortgage. Phone 477-4434.

GORDON HEAD, BY OWNER

Split level, 2,000 sq. ft., 3 years old, 3 bedrooms, den or 4th, family room, dining room, all oak floors. Wall-to-wall in living room. Large entrance hall, 2½ baths, basement, landscaped. Stove, fridge and dishwasher included. $30,200. 7¾% mortgage. Full price $42,900. 477-2429.

10 MILE POINT

New Tudor on one-third acre, 4 bedrooms, 3 bathrooms, 2 fireplaces, panelled rec. room, panelled den, 3300 sq. ft. finished. Treed setting on no-through road. $59,500 with terms. Need we say more! Concord Realty Ltd., 388-5471, Brent Ewing.

UNIVERSITY AREA BY OWNER 4 years old 5 bedroom 3 bathroom home, on quiet cul-de-sac, 3 fireplaces, very modern kitchen, family room, den, separate dining room and large living room. Full basement, large C.M.H.C. 6⅞% mortgage, $49,000. Please call after 3:30 p.m. 477-6504.

COLWOOD, 3-BEDROOM MOBILE double wide home, 24x48, and a 3-roomed house on 1½ acres of beautiful land, some buildings, greenhouse, raspberries and fruit trees. 478-2816.

TO CLOSE ESTATE

2270 Foul Bay Road. 4 large rooms and utility room, oil furnace, garage. Drive by, then contact S. Hargrave, Realtor, 620 View. 383-6820. MUST BE SOLD.

BY OWNER, NORTH QUADRA 2-bedroom bungalow. $18,500. Terms, trades, offers. 479-5304.

250 HOUSES FOR SALE

ISLAND HOMES LTD.
2504 Douglas St., 386-7545

COLWOOD 3 BEDRMS. — 3 BATHS GAMES RM. AND DEN DBLE. GARAGE, PORT GOLD MEDALLION

Contractor's own home, extremely attractive "A" frame with shake roof. The interior is just like a fabulous picture from "House Beautiful." Indirect lighting over a gorgeous white rock fireplace extending entire width of liv rm. Set off like a jewel by rich deep green shag W-W carpet. The kitchen is a dream, delightfully spacious, filled with many features including auto. dishwasher. The king-size master bedrm. is en suite. Full basement includes panelled den, games rm., rghed rec rm. with fireplace and 3rd bath. A bargain at $36,500. Morris Lund, 386-7545.

COLWOOD 4 BEDRMS, SEW. RM.

Lovely 8-yr.-old home, situated above Esq. Lagoon. Main flr has choice liv. rm., lge 11x17 din. rm. with dble. glass doors to patio, kitchen with built-in range, oodles of cabinets and counter space and sep. dinette, with family rm. off, sep. ldry and 2-pce bath. Up, there are 4 bedrms and sew rm. plus lovely 5-pce. vanity bath. Owner will consider trade. Ph. Morris Lund, 386-7545.

DE LUXE HOME 3 BEDRMS AND SUITE

Attractive 2-yr. old home in lovely treed area in Colwood. Cathedral entrance to delightful liv. rm. with white stone fireplace set off against richly panelled Rosewood running through to spacious "L" din. rm. with dble glass doors to lge. private sundeck. Kitchen with lots of cabinets and built-in range with sep. dinette area. Choice vanity bath, 3 good bedrms, master en suite, and here's a real bonus, a dandy 2-bedrm. suite, separate entrance, spacious liv. rm. with fireplace, din. rm. and kitchen with another built-in range and its own 4-pce. vanity bath (would rent $185). Oh yes, sep. ldry. rm. and dble carport, sep. thermostat controls, approx. $10,500 to handle. Ph. Morris Lund, 386-7545.

X BOULTBEE SWEET Realty Ltd X
Yorkshire Trust Affiliate

NEW DUPLEX

Side-by-side, each with 1340 sq. ft. of accommodation. 3 bedrooms, double plumbing, close in and both presently occupied. $35,000.
WALLY MICHAELS or CAM MacLEAN, 388-5561 Anytime

FAIRFIELD BY-THE-SEA

Four large bedrooms — living room — dining room with built in china cabinet — new wiring and plumbing — modern OOM furnace. CLOSE TO THE SEA $22,900. WALLY MICHAELS OR CAM MACLEAN 388-5561 anytime.

LANGFORD—TWO HOMES

2657 MILLSTREAM RD. $22,000
2661 MILLSTREAM RD. $22,500
Completely rebuilt, new wall-to-wall broadloom, new kitchen cabinets, plastered throughout, full high basement, partly completed with R.I. plumbing, new OOM furnace, fenced lot, your down payment. To view call WALLY MICHAELS or CAM MacLEAN, 388-5561 Anytime.

VLA—VLA—VLA

This is a lovely spotless 2 or 3-bdrm home on a half acre in Colwood. Attractive with heavy shake roof. Lg. garage and workshop. Must be sold. Owner out of town. Asking $23,500.
Rex Hughes Agencies 384-6758 or 478-1729

OAK BAY SOUTH LOCATION, LOCATION

12 year old 3 bedroom plus 4th or den in basement. On large secluded treed lot. $32,900, full price. Windsor Rd. Blind end. 477-6722.

PRIVATE SALE

Large 4-bedroom, 4-level house in Gordon Head area. 3 years old, landscaped. Must sell. Only $39,900. 4549 Moniford Crescent. Phone 477-1677 anytime.

4-SUITE CONVERSION — VALUable holding property, principals only. $35,000. 384-9468.

250 HOUSES FOR SALE

DFH
D. F. Hanley Agencies Ltd.
Douglas St. Office
3293 Douglas St
385-7761

REYNOLDS PARK 4 BEDROOMS — $27,900

The Reynolds Park area of Lakehill has long been well thought of. It is an attractive, treed area of quality homes, handy to schools, shopping and transportation. This particular home is a lovely example. A charming Tudor style of 1½ storeys, there is plenty of comfortable living space including a spacious living room with fireplace and a guest-sized separate dining room. This is a spotless home that has been well-maintained and extensively renovated right down to the brand new kitchen, furnace and handsome stucco exterior. The garage is a drive-in in the full basement and there's plumbing and wiring for washer and dryer. The tree-shaded grounds are private and quiet. See this fine home now!
STEVE MOONEY or TERRY MANN 385-7761 24 HRS.

—D.F.H.—

GORDON HEAD SEA VIEW

TIRED OF THE SAME OLD FLOOR PLANS? Here's a 3-bedroom, 2 bathroom family home with 1875 sq. ft. of modern living with a difference! The reason is it's owner designed — AND IT'S TERRIFIC! 3 very impressive levels — PLUS basement! The view is commanding and unobstructed and there is a huge sundeck over the double carport to help you enjoy it. AND think of the fun you'll have in the huge 17½x24 ft. family room with cathedral open beam ceiling. Call now for further details. Asking $37,900. STEVE MOONEY 385-7761 24 HRS.

—D.F.H.—

2 OR 3 BEDROOMS SIMPSONS-SEARS AREA

Two blocks to school, one block to bus, in very good condition. Features a large entertaining living room, newly finished. Bright family size kitchen. Two good-size bedrooms on the main floor, a 3rd bedroom or rec room down. Tiled vanity bath. Full basement, OOM heat. Utility room, workshop. Sep. garage. Fully landscaped lot. A low down payment may buy. Asking $19,500. REG SCHUMAKER 385-7761 Res: 385-2829.

—D.F.H.—

GOT AN INCINERATOR?

GOOD — now, take most of your garden tools and your ladders and paint brushes etc. etc. etc. and BURN THEM!! You don't need them anymore! AND, while you're at it you might as well sell your washer, dryer, refrigerator, range and even all your draperies. This beautiful 3-bedroom, 2-bathroom TOWN HOUSE has all of these PLUS wall to wall carpeting throughout, complete soundproofing, fireplace, private courtyard, bedroom balcony and more! All for just $24,950. AND it's even ideally located — close to the University. Call now for further information. STEVE MOONEY or STAN EAKIN 385-7761 24 HRS.

—D.F.H.—

OAK BAY BORDER LANSDOWNE 3 BEDROOMS — $21,500

Here's a terrific opportunity to locate in a FANTASTIC AREA! CLOSE TO ALL SCHOOLS (even a KINDERGARTEN), CLOSE TO TRANSPORTATION and EXCELLENT SHOPPING!! This is a well maintained and redone full basement home on a no-through street. There's facilities for washer and dryer and even a large rec room! THIS IS A BRAND NEW and SALEABLE LISTING so better call now! STEVE MOONEY 385-7761 24 HRS.

—D.F.H.—

IT's a darling RETIREMENT DREAM NO STEPS — $19,500

Only 1 block to shops; large living room with cozy fireplace; beautiful knotty pine cupboards in spacious kit.; 2 bedrooms; immaculate well-built home.
MABEL CRACK 652-1412

—D.F.H.—

LARGE REDUCTION NOW ONLY $35,950 SWEEPING SEA VIEW

Must be sold; owner transferred. 4-bedroom family home; on ½ acre; 1 blk. to school; quiet country living at its best; double garage under huge sundeck; 2 fireplaces; 2 bathrooms.
MABEL CRACK 652-1412

—D.F.H.—

$22,900 BY OWNER SOUTH OAK Bay, modern, 2 bedrooms up, 1 in full basement. Dining room and hall carpeted. Garage is studio. $3,000 down. 598-5637.

BY OWNER, V.L.A. APPROVED, 1.65 acres, contemporary 2-bedroom home, with large basement suitable for in-law suite. Carpeted throughout. $27,900. No agents. 652-2678.

250 HOUSES FOR SALE

SSC
SWINERTON, STEWART CLARK LIMITED
1318 Blanshard Street
385-2481

SHELBOURNE-RICHMOND STURDY STUCCO HOME ON GARDEN LOT

Immaculate bungalow comprising thru hall, 18x14 LR with FP, 12x9 dinette, electric kitchen, 4-pce. bath, 2 large bedrooms plus 2 more rooms in full, high basement. Utility room arranged for W-D. OOM heat, good wiring and plumbing, drive-in garage. Situated on a 55x154 ft. garden lot with many fruit trees, shrubs, vegetable garden and well manicured lawns. This delightful property has been especially well-cared for but illness forces owner to sell at the low price of:
$23,900
DICK JAMES or ED JUPP 385-2481

$950 DOWN CEDAR HILL 4 BEDROOMS FULL BASEMENT

Nice older home on a quiet street — cosy panelled living rm. — separate family dining rm. electric kitchen — oil heat — rewired — Full Price $17,950.
DICK JAMES — 385-2481

$950 DOWN

BEST BUY IN TOWN IMMACULATE

Truly a SPARKLING home located close to Victoria High School featuring . . . Bright cosy living rm . . . Separate family dining rm . . . 2 nice bedrooms . . . Large modern electric kitchen . . . FULL BASEMENT . . . 22x15 Panelled rec. rm . . . Auto oil heat . . . Rewired . . . Copper pipe . . . New separate stucco garage . . . IN MINT CONDITION at a Full Price of $18,500
DICK JAMES . . . 385-2481

NORTH OAK BAY EXCLUSIVE WOODBURN AVE. ONE-THIRD ACRE

Modern residence located close to Uplands Golf Course on a lovely quiet no thru street featuring 3 Bedrooms, 31x14 combined living rm and dining rm . . . 4-pce. tiled vanity bathrm . . . Large electric kitchen with adjoining laundry . . . The full basement features a 30x11 Rec. Rm. with fireplace and a 17x11 Bedroom with 3-pce. bathrm en suite . . . Aut. oil heat . . . Full Price . . . $38,500.
DICK JAMES . . . 385-2481

LANDSOWNE IDEAL RETIREMENT IMMACULATE

If you are searching for a cosy small cottage close to buses and shops and with only 2 steps this is a little dandy . . . Small cosy living rm. with fireplace . . . 2 bedrooms . . . Electric kitchen . . . 3-pce. bathrm . . . Separate garage . . . Lovely garden . . . Full Price $16,900
DICK JAMES 385-2481

OAK BAY EXCLUSIVES

1. CLOSE TO MARINA, 6 ROOM CO-OP SUITE. Spacious, immaculate and completely remodelled with new W-W carpets throughout. Large living rm. with electric fireplace, new stove, fridge and fan in smart kitchen. Plenty of cupboards and storage accommodation. Low monthly assessment plus equity in 3 suites make this a very desirable investment. Owner leaving town. For further particulars and appointment to view please phone Miss Courtnall, 385-2481 or 598-3964.

2. EASTDOWNE AREA. If you are interested in a sunny location with a pleasant outlook, view of the Sooke Hills, a 72x140 lot with sprinkler in front lawn, this home could be for you. There are 2 twin size bedrooms on the main floor, plus 2 rooms in full basement with extra plumbing. Accommodation for 2 cars or boat with easy access from lane. For further particulars and appointment to view please phone Miss Courtnall, 385-2481 or 598-3964.

GORGE, 5 BEDROOMS

Lots of good family living in this clean bright modern home of 5 bedrooms. Large living room and also a family room. Extra plumbing. Close to school, bus and shops. Good terms. Only $21,500.
KEN WALTERS — 385-7820 Eves.
DIRK OKKER — 478-4501 Eves.

VIEW ROYAL RANCHER LARGE PRIVATE LOT

Immaculate, two bedroom and den rancher on a large private lot. Spacious living room with fireplace, gracious entrance hall, bright modern kitchen, large master bedroom, extra bedroom and a cosy den. Hot water radiant heat. Among other nice homes on a quiet street. Good terms or cash. Only $21,500.
DIRK OKKER — 478-4501 Eves.
KEN WALTERS — 385-7820 Eves

NORTH OAK BAY 3 BEDROOMS QUICK POSSESSION

This attractive stucco bungalow has just been listed exclusively as the owner is leaving the city. Has through hall, 20x15 living rm. with large open fireplace, family size dining room all with good quality wall-to-wall carpeting, as has the master bedroom. Bright electric kitchen, 4-pce. tiled bathroom, full basement, playroom, laundry, etc. Neat fenced garden. Many added features, awnings, screen doors, quality fixtures, etc., make this a most interesting home, at $29,500. Please call Mr. Custance, 385-2481.

SOUTH OAK BAY IMMACULATE

Built for present owner and in immaculate condition, this Crescent Road home is bright and cheery only a block from the sea and has seaview from kitchen-dinette, cosy living room with fireplace, 2 bedrooms and full basement. Garage, laundry, etc. Neat well kept garden with fish pond etc. Asking $24,500. Please call Mr. Custance, or any of our representatives at 385-2481.

EVERY DAY CAN BE MOTHER'S DAY

When you are living in this excellent value, attractive home modern, six rooms, full basement, double drive-in garage, double plumbing, two fireplaces; utility off kitchen real handy. Wide lot, few native trees. Price $32,700. Clear title or $8700 will handle. A beautiful family home, reasonable taxes, choice area. Call
MARCONI REALTY 386-3941

UNIVERSITY 2037 SAN RAFAEL

New 1200 sq. ft. 3-bedroom home, carport, sundeck over. Double plumbing, 3rd roughed in full basement. Large kitchen, lots of cupboards. Clear title. $30,500. Phone Builder, 382-7958.

OLDER 10-ROOM HOME PLUS completely renovated in and outside. New double plumbing and wiring. Automatic oil heat, full high basement, 2-bay garage with 220 power. This house has many revenue abilities. 5 minutes from downtown. $24,500. 385-3638, 383-9134.

BY OWNER, 3-BEDROOM STUCCO, basement, drive-in garage, rumpus room, automatic oil, hardwood and plaster, double green house, landscaped and fenced. Back alley. Walking distance to park, sea, schools and town. $24,800. 1239 Chapman St.

RURAL SETTING, YET CLOSE IN town on bus. Knotty pine living room with fireplace. Olympic view from bright kitchen. One bedroom up, two in full basement. Large lot, fruit trees, attached garage, 220 wiring, hot water heating. Asking $15,900. Phone 479-2491.

PRIVATE SALE BY OWNER. $35,000 home or nearest offer. 382-7530. No agents.

250 HOUSES FOR SALE

RRR
RITHET AGENCIES LIMITED
714 Fort St. 382-4251

GLANFORD AREA PARKLIKE SETTING

As a starter or retirement home you will be pleased with the lovely grounds that surround this immaculate white stucco bungalow. Bright living room, cabinet elec. kitchen with dining alcove, 3 bedrooms, 3-pce. bath, OOM heating, separate garage and toolshed, lots of parking. A good buy at only $17,900. For personal viewing call:
PEGGY CAMPBELL — 382-4251

BRAND NEW, 3-BDRMS. IMMEDIATE POSSESSION

Popular cathedral entrance stucco bungalow with in-line living and dining rooms which lead to rear sundeck. Mahogany kitchen cabinets with stainless steel sink plus good eating space. Four-piece bathroom with colored fixtures. One twin-size bedroom plus two medium size. Wall-to-wall carpeting in living, dining, halls and bedrooms. Plumbed for washer and dryer. Excellent value, $27,900. Frederick Campbell, 382-4251 to view.

BANK — BRIGHTON AREA

Immaculate 2-bedroom stucco bungalow, with good-sized living room and dining room. Full cement basement with extra development. Situated on corner lot close to Oak Bay Border and Jubilee Hospital. Asking $22,900.
E. WILKINSON — 382-4251 anytime

BEAUTIFUL CENTRAL SAANICH LUXURY LIVING

Large post and beam rancher, spacious living room and dining room, ultra modern kitchen, 2 or 3 bedrooms, 2 de luxe bathrooms. Professionally finished rec. room with bar. Intercom throughout and many more features too great to enumerate. All this plus your own private heated and filtered swimming pool. Situated on a high beautiful landscaped ½ acre lot with panoramic view of the Straits, Islands, Mt. Baker, etc. Only 15 minutes to Victoria. Must be seen to be appreciated.
Asking $67,500 (Terms available)
To view call:
E. WILKINSON — 382-4251 anytime

2182 BEAVERBROOK PL. OAK BAY REDUCED TO $25,500

Vendor has purchased another and wishes to sell immediately. Move in and start living in this beautifully maintained home, located on a quiet street, close to the village and services. Two large bedrooms on the main floor and a smaller third in the basement. Bright living room with fireplace, separate dining room, functional attractive kitchen. Wall-to-wall broadloom throughout — beautiful decor. All drapes included. To view please call:
BETTY SHEA — 592-9213

DRIVE BY 2170 NEWTON ST 3 BEDROOMS — OAK BAY

Attractive 16-yr.-old bungalow located on a street of well-maintained properties. Large living room, L-shaped dining room — functional kitchen with eating area — sundeck — large recreation room $29,300. To view please call:
BETTY SHEA — 592-9213

A VERY SPECIAL HOME CEDAR HILL REDUCED TO $32,000

You will be enchanted with this superb retirement home the minute you open the wrought iron gate and walk into the garden. It sits quietly in a setting of trees and shrubs . . . then there's the lawn for sunbathing and your private shuffle board for relaxation. The garden is the quail sanctuary — and it could be yours.
The two-bedroom home is designed to take full advantage of the picture postcard view. The 30-ft. living-dining room overlooks the garden. Spacious kitchen with dining area. Full high basement, subdivision possibilities. Minutes away from all services. Exclusive with:
BETTY SHEA 592-9213 DAVE TAYLOR 382-4251

SIMPSONS-SEARS

Large older family home on a quiet street. Five bedrooms. Close to all services. Prices to sell at $15,500. To view call:
DAVE TAYLOR or BILL SIDHU 382-4251

OAK BAY CLOSE TO VILLAGE

Older home spacious with charm. 3 bedrms. 10'x14', 11'6"x10'6" and 13'x7'6". Living rm. 18'x14' with fireplace. Dining rm. 13'x13'. Den 10'x14'. Large family Electric Kitchen 15'x15' with Breakfast nook. Total area 1,450 sq. ft. all on one floor. Full Cement basement. Oil-o-matic heating. Wired for washer and dryer. Drive-in garage.
REDUCED PRICE $25,900
ERIC A. MACFADYEN 382-4251 Anytime

2½ ACRES 10-YEARS-OLD CENTRAL SAANICH

2 Bedrms. (10'x10' and 11'x14') Living rm. 14'x19' with Brick Fireplace. Dining rm. 7'x10'. Kitchen 8'x9'6". 4-Pce. Bathrm. and utility. Carport.
TERMS $25,900
ERIC A. MACFADYEN 382-4251 Anytime

ARE YOU ENTITLED TO PROVINCIAL GOVERNMENT SECOND MORTGAGE?

If you have been paying rent for at least two years, you may be entitled to the B.C. Gov't. 2nd Mortgage of $2,500.
In this case you could move into this two-bedrm. stucco bungalow with a low down payment.
Other Terms Available
Level lot (60'x120'), carport, storage, basement and new oil furnace. Located near Town and Country Shopping Centre.
PRICE $13,500
TERMS ON APPLICATION
ERIC A. MACFADYEN 382-4251 Anytime

BEST BUY IN SOUTH OAK BAY

Large entrance hall, extra large living and dining rooms. Remodelled kitchen with E.A. ½-basement. New OOM furnace. Close to beach and all conveniences.
Asking $22,900
E. WILKINSON 382-4251 anytime

TEENY TINY HOME JUST LISTED $8700

Situated on a quiet no thru street in Langford. PERFECT HONEYMOON COTTAGE! Living rm. and combined kitchen, 1 bedrm. Good level lot with some trees, offering a little seclusion.
Helping People Live Better
MARIE MALBON, 382-9111
Colony Realty Ltd.

GORDON HEAD EXCLUSIVE

Drive by 1838 San Juan, but PLEASE DO NOT go in. Just take my word for it that it is even nicer inside, and make an appointment to view 20' LR, DR, cab elec kitchen, 2 BR's, vanity bathroom, full basement, etc. EXCELLENT TERMS.
ONLY $25,500
R. Bayne, Douglas Realty Ltd. 388-8761

GLANFORD PARK NEW LISTING

Modern 3-bedroom daylight basement home with large lot and easy financing. SPOTLESS. Call G. Ireland, Quadra Realty Ltd. 385-1431 or Res. 658-8408.

BY OWNER, LAKE HILL 3 bedrooms, split-level home on large lot. Rumpus room in basement, nice view, close to schools and shopping. Only 5 years young. Phone 479-4802 or come and see, 985 Londonderry.

OWNER TRANSFERRED, MUST sell. NHA 5 year old home. 3 bedrooms, full basement. On quiet cul de sac, one block from beach. Large lot in Maryland subdivision, Sidney. Price $27,900. Low interest rate. Owner 656-2461.

4-YEAR-OLD, 3-BEDROOM, dining, rumpus; large lot. Mortgage at 6¼%. Schools, transportation, close new homes. No agents, please. Phone 479-2445.

OAK BAY SOUTH

Near sea, schools. Lovely home. $27,900. Owner, 598-4031.

250 HOUSES FOR SALE

TRUST — CANADA PERMANENT — TRUST — CANADA PERMANENT

"WE TRADE HOMES"

V.L.A. POTENTIAL DEVELOPMENT POSSIBILITIES
Over 1 acre of exceptional view property located within 4-mile circle. Two lots with 2-Br. bungalow. This is ideal semi-secluded retirement property. Could be VLA or future development possibilities. K. E. DICKSON, 386-1361 or 479-4991. CANADA PERMANENT TRUST CO.

ESQUIMALT!
Lawns, garden and mature fruit trees compliment this desirable 3-br. family home on a quiet no-through street. Moderate taxes, full basement. JOHN DUNICK, 382-1671 or 386-1361.

V.L.A.
Have absolute bargain! Approx. 1,400 sq. ft. Workmanship superb throughout. Custom built, at less than replacement cost, only 10 miles from City centre. JOHN DUNICK, 386-1361 or 382-1671.

SHELBOURNE SHOPS AREA!
This attractive well-cared-for one-owner home is only minutes away. Many features. JOHN DUNICK, 382-1671 or 386-1361.

—CORDOVA BAY
—CLOSE TO SCHOOLS
—NICE FAMILY HOME, 1 YEAR OLD
—3 BEDROOMS PLUS 1 DOWN
—LARGE REC. ROOM
—DOUBLE CARPORT
—FULL PRICE $37,500
—TRADES CONSIDERED
VAUGHN THOMPSON, 386-1361 or 658-8541.

A REAL GEM, $13,500 ESQUIMALT
Starter or retirement, cute, cosy, 2-br. bungalow. Newly renovated, beautifully landscaped lot, close to transportation, shops. F. BEAVER-JONES at 382-5981 or KELLY DICKSON at 479-4991 or 386-1361.

DEAN HEIGHTS
$30,500
Spacious, immaculate 3-br family home. Entertainment sized LR., separate DR., fully developed down. F. BEAVER-JONES, 386-1361 or 382-5981.

COLWOOD
1530 sq. ft. of spaciousness in this 3-bedroom post and beam home with double plumbing. Large living room and separate dining room. This home has many features plus fine construction on large treed lot. $37,900 with easy financing. WM. SANDERS, 386-1361 or 477-6802.

SEAVIEW
Exceptional view property, two lots, over 1 acre with 2-br bungalow. LR., with fireplace, kitchen with eating area. Could qualify for VLA or good investment for future development. Close to all amenities. K. E. DICKSON, 386-1361 or 479-4991.

FANTASTIC VIEW
This exceptional home is located with fantastic view over city, Olympic Mountains. Fully developed two levels, kit. is housewife's dream. Lovely granite fireplace separates LR. and DR. 3 brs., family rm. with fireplace, custom-built home. Fully air-conditioned. KELLY DICKSON, 386-1361 or 479-4991.

BEAT INFLATION
$13,900 full price for this 1-br. basement home on a large lot with fruit trees. Good area, high exposure from rear of property. GRAY LAITE 592-3524 or 386-1361

THE PRICE IS RIGHT
Three br. family home, basement with large rec. rm. Well located and beautifully landscaped. Post and beam style. Good financing. $26,500. GRAY LAITE 592-3524 or 386-1361.

HOUSEWIFE'S DREAM VERY LITTLE UPKEEP
Charming long, low rancher custom-built for owner, loaded with extra features. 2 brs., den, LR., DR at rear of home for privacy, on lovely treed lot with separate 14x24 rec. rm. or office. Entirely different. Excellent financing available. Low down payment. $28,500. H. BLAKE, 386-1361 or 478-6816.

SIMPSONS-SEARS
Ideal starter or retirement home. 3 brs., LR., DR., kit. and 3-pce. bath. Separate garage. JACK DOBSON, 386-1361 or 656-5676.

SIDNEY
Immaculate 2-br. full basement home about 1 yr. old. Room for lots of development. In top condition, $23,900 JACK DOBSON, 386-1361 or 656-5676.

IN LAWS? FRIENDS?
Ideal well-built side-by-side duplex on half an acre which provides space for your out of doors hobbies, build a boat, keep a dog or two. JACK DOBSON, 386-1361 or 656-5676.

VICTORIA GOLF CLUB SEA VIEW SWIMMING POOL
We have the privilege of offering for sale a most gracious executive home situated on 1¼ beautifully landscaped acres in South Oak Bay. The lovely beamed ceiling living room overlooks the golf course, Strait of Georgia with the coast range in the background. The entertainment-size DR looks out on to swimming pool, patio and secluded garden. Large bright kitchen has built-ins, view breakfast nook. 3 large brs. or 2 plus a den, 2½ bathrooms, (4-pce en suite), enclosed conservatory with barbeque. $85,000. DON ROBBINS, 592-7641 or MADGE HOLE, 386-5369 or 386-1361.

CENTRAL SAANICH SEE DISPLAY
For country living at its best see display ad on financial page of Sat. night and Sun. morning paper. Then call MADGE HOLE, 382-5369 or DON ROBBINS, 592-7651 or 386-1361.

JUBILEE AREA ONLY $17,900
3-br full basement home, large kitchen, DR. with beamed ceilings. Close to Oak Bay Ave. schools and shopping. MARY WOOD, 386-1361 or 592-2647.

HANDYMAN'S SPECIAL
3-br. home with full basement could be duplexed. Has double plumbing now. New furnace and updated wiring. $18,500. K. WRIGHT, 386-1361 or 598-2183 or H. BLAKE, 478-6816 or 386-1361.

JUBILEE, 3-BEDROOM FULL PRICE $17,000
Only 24-years-old. Part basement stucco bungalow. Crestwood kitchen. Large LR. New furnace, fenced lot, located on a no-through road. DOWN PAYMENT LOW! Immediate possession. EMIL IZIK, 386-1361 or 592-1775.

HOW'S YOUR CAPACITY? LOTS? OR LITTLE? LIKE TO TRY BOTH? SO? FIRST, LOTS!
1—High Gorge. 2 Brs., large lot. Low operating costs! $14,950.
2—Haultain Heights. Big-family capacity. 4 Brs., REC. room. Vast Parking. $27,950.
3—Oak Bay Boarder. No-step spotless, 2 Br. $20,900.
4—Luxury Duplex. Unparalled landscaping. Tattersal-Mapleywood. $39,500.
5—3½-mile circle ranchette: 2 fine homes, almost 11 acres, many outbuildings. Unique living or holding. Les than $9,500 an acre!
6—Utterly unmatched waterfront acre! Rock headland, world-calibre view and botanist's bonanza land! Only $29,500!
386-1361 DICK BATEY 592-4607

TOO MUCH? O.K. LET'S TRY FOUR ONLY!
A—$19,900! This may be Victoria's cleanest, finest, home! Not 5c — repeat, 5c — needed for move-in! Seymour Heights, near shopping, doctors, bus, library. Two Brs., fireplaced LR., full Basement. Beautiful kitchen and . . . and get this . . . ask about remarkable financing! 386-1361 DICK BATEY 592-4607
B—ASTOUNDING! Why haven't you bought it yet? $29,500 only! Four Brs., 3 bathrooms, REC room with F. P. Vast, fenced, family lot — with tree-fort! Two blocks to Bazan Bay Beach! 3-yr. modern! Good financing. Simply put, a superb spot for a fine family! (Did I say the taxes are low, too?) 386-1361 DICK BATEY 592-4607

TRUST — CANADA PERMANENT — TRUST — CANADA PERMANENT

"WE TRADE HOMES"

C—NEW LISTING. New Listing. N.L.! LITERALLY WONDERFUL!
—Spectacular Waterfront!
—Year-round anchorage!
—Hefty, Concrete boatramp!
—Vast boatbuilding (41x15) room!
—215' waterfront!
—SEPARATE 100' LOT! (NOTE!)
—Four Brs.!
—LR., DR., Kitchen with SEA-VIEW!
—Seclusion, fresh air!
—Convenient; 35 mins. from Town!
—Price? Ask me! It's unbelievable!
386-1361 DICK BATEY 592-4607

D—This, but briefly! Unmatchable waterfront! Absolutely one-of-a-kind, hand-crafted, sophisticated lodge-style home on superview, projecting acre! Secluded, but convenient. A bargain at $97,500. If this is your league, ask, and we'll go further! 386-1361 DICK BATEY 592-4607

W. J. LINDSAY LTD.
Royal Oak Shopping Centre
479-7111 658-5040

EASY TERMS, VLA? LAKE VIEW $26,500, 3 ACRES
OVERLOOKING LANGFORD LAKE Roomy older home with great possibilities — part basement — OOM heat, etc. Owner will consider trade.

BRAN NEW, SIDNEY
Feature floor to ceiling fireplace in this roomy, 2-bedroom, no-step home. Lovely retirement or starter. Try your down payment and make an offer. To see these bargains call
NORA LINDSAY

WESTERN HOMES LTD.
817 FORT ST.

HAULTAIN DISTRICT
Three-bedroom, new bungalow. Completed 30 days. LR fireplace. Den. Cab. Kitchen. Full basement. Nice lot. Can be easily handled. Try your offers. Full price $26,500.
Stan Hyland — 383-3520

!!!ATTENTION!!! RARE FIND COMPLETELY UNIQUE ARDMORE WATERFRONT
We have the exclusive privilege of offering for sale one of the most DESIRABLE WATERFRONT ESTATES ON THE SAANICH PENINSULA. Situated on a sheltered bay with 200 ODD FEET OF WATERFRONT and about 1½ acres of complete privacy. The home PLUS guest cottage are so delightfully different that I cannot do them justice in this ad, but I GUARANTEE that you have never seen anything like this before. The owners will consider A REASONABLE DOWN PAYMENT and carry the balance themselves. Inspection by appointment only. Full price $85,000. Call now — this is one in a million. John James, 382-2157, residence 598-3304.

UNIVERSITY
Owner transferred, offering this lovely 8-year-old bungalow to some lucky buyer. Stucco and siding exterior. Cathedral entrance. Bright combined LR and DR. Cantilever hearth. Compact all-electric kitchen. Full vanity bathroom and three bedrooms on main floor. Completely finished basement with 2-pce bathroom. Laundry plumbed for W and D. Access to large yard with room for boat, camper, etc. Nice 6½ per cent Mortgage. Price $28,950. Mr. Evans 382-2157 anytime.

LAKE HILL COLONIAL 4 BEDROOMS
This 2-storey stucco home is only one year old — 1,524 sq. ft. in all. Main floor has roomy LR and dining on the "L" — both W. to W. All elec. cab. kitchen, laundry room and bathroom. Carpeted stairway to 4 nice bedrooms and Pembroke bathroom up. Full high basement. OOM Heat. Double carport. Terms at the full price of $33,500. Mr. Evans — 382-2157 anytime.

GLEN LAKE NEW 3 BDRMS, 1½ BATHS FULL BASEMENT $24,900
Soon to be completed, this lovely home is surrounded by other similar homes. Located on a cul-de-sac and close to schools, it is an excellent investment for the young family. A very low down payment is possible on this house if you qualify for the Government 2nd mortgage. If you have been refused mortgage money before, we may be able to help you.
BILL NESBITT OR MIKE RUDDY 383-4124

2 NEW BEAUTIES ON CHOICE LOTS IN CENTRAL SAANICH $28,900
If you missed on our other homes in this area, here is your chance. This is one of the last subdivisions in Central Saanich for quite a while, so don't delay. 3 bedrooms, full basements, 1½ baths, plus sundecks and carports.
BILL NESBITT or MIKE RUDDY 383-4124
Park Pacific Investments Ltd.

DON'T
Miss this opportunity to buy this charming 4-bdrm older family home, with large bright kitchen, spacious LR and DR with fireplace. Asking $21,900.
WAIT
and lose the opportunity to own this lovely 3-bdrm home in the Northridge subdivision, open cedar beam ceiling, w.w. carpets in LR and DR with F.P. Finished rec room and workshop, only $28,500 6¾ per cent mortgage.
BUY IT NOW!
Try your down payment, or take advantage of the B.C. second. Don't hesitate, obey your impulse and call today. Ray Morrison, City Brokerage Ltd., 386-3547.

FAIRFIELD! 1 BLK. TO SEA
Delightful, no-step, stucco home, 15 years, 3 bedrooms, living rm. with fireplace, dining rm., spacious kitchen, stove and fridge included, with sunroom off. Part basement, fenced garden. Reduced to $22,500. Good financing available. To view please call:
JACK PARKER
385-9741 382-4364
J. A. Henderson Realty Ltd

OWNER QUALITY-BUILT EXECUTIVE home. Fabulous view of Departure Bay from all 4 bedrooms. Living room, dining room, kitchen, finished rumpus room, sundeck, 4 sets plumbing. Hot water heating. Rhodesian teak entrance. Expensive wall-to-wall carpet, wall-to-ceiling granite fireplace. Washer, dryer, fridge. Built-in oven and stove. Clear title, flexible financing. $42,500. Ph. 758-5446.

BY OWNER MOUNT DOUGLAS AREA POST AND BEAM
3 or 4 bedroom home, living room, large dining room, kitchen with eating area and family room or fourth bedroom off, 1½ bathrooms, 1,450 sq. ft. on main floor, full basement, carport, 6¾% mortgage, $29,900. 477-6495 evenings or weekends.

GORDON HEAD. BY OWNER, well planned 1½-year-old home on quiet cul-de-sac, convenient to school and recreation centres. 3 Bedrooms, 1½ baths, large rec room and 4th bedroom almost finished. 4117 San Capri Terrace. $29,800. 477-6233.

OPEN WEEKEND, 10 A.M. TO 10 p.m. New home at 2813 Sooke Road. For sale by builder. $1,550 down, $183 per month, $22,250 full price. Well worth seeing. Call 478-4411.

PRIVATE SALE, 2576 WESLEY Place. 5 rooms, bungalow. Call 385-6174.

EST. 1933 BOORMAN INVESTMENT CO. LTD.

ESQUIMALT
Cosy little bungalow, close to Gorge Vale Golf Club. Two bedrooms, living room, kitchen, separate garage and storage. Immediate possession and terms can be arranged.
$13,900
ROBERT J. MIKITKA
386-7521 477-5373

GORGE EXCLUSIVE
Situated on the high side of the street on a 75x133 ft. lot, this stucco home has wall-to-wall carpeting in the living room, two large bedrooms, four-piece bathroom, and a completely modernized kitchen. There is a part basement with modern oil heating and a separate garage. 1970 net taxes — $133.
Price only $18,500
STAN CORNISH 386-7521 or 592-6079

NEW LISTING FOUR BEDROOMS OAK BAY $22,500
Here is a real good value for the large family. New wall-to-wall carpeting in the living room. Extra large modern kitchen. Two bedrooms on the main floor, plus a carpeted open stairway to two additional bedrooms upstairs. Monstrous rumpus room in full basement. A low down payment may handle. IAN A. BOORMAN, 386-7521.

$4,900 FULL PRICE SHAWNIGAN
A good weekend retreat, near the lake, modern, wired and picturesque setting. IAN A. BOORMAN, 386-7521.

COLWOOD — $26,900
Here is real value in a spacious 3-bedroom home — almost 1400 sq. ft., plus a full basement ready to develop. Two bathrooms, extra large LR, DR and kitchen. IAN A. BOORMAN, 386-7521.

OAK BAY — $23,500
Here is a home with a lot going for it! New furnace, water tank and wiring, five-year-old roof, exterior recently painted in a sparkling white. Delightful garden and location. Through entrance hall, separate dining room, two bedrooms, plus a third in the full basement. IAN A. BOORMAN, 386-7521 anytime.

HOME AND SUITE
Large, modernized family home with en suite plumbing, full high basement with 2 bedrooms, self-contained suite, located in quiet residential area close to bus. High partial view location. Excellent revenue possibility.
$29,500
386-7521 JOHN D. BOSDET 479-3916

SIDNEY ROBERTS POINT $30,500
Delightful custom-built Bavarian Chalet in a quiet wooded area near the water. Red brick, white stucco and natural siding with heavy shake roof. Beamed knotty-cedar ceilings inviting entrance hall with corner window seat, 2-pce vanity and attractive open stairway leading to three bright bedrooms and 4 pce bathroom. Fenced lot 110x160 ON SEWER.
386-7521 JOHN PLATT 383-2700
1111 Government St.

METROPOLITAN REALTY LTD. 386-3585

PENNIE'S SIDNEY SPECIALS
Mechanics Dream — 4 bedroom, family home, asking $17,900
2-BEDROOM, no step bungalow, asking $14,900
3-4 bedroom, compact bungalow, asking $22,500
For more information on these Sidney listings call Neva Pennie at 386-3585.

ESQUIMALT 3 BEDROOMS, 2 BATHS SOUTH SLOPE
First time offered. Spaciousness is the theme throughout. LR is 13x20 with R.H. open fireplace. Dining is guest size. A large bright kitchen has eating area. Three bedrooms and a 4-piece bath on the main floor. Beautiful high basement has 13x30 rec room with FP, 3-pce bath and utility. An especially quiet and pleasant location. Full price $28,900 Chuck James 592-0773 or 386-3585.

COBBLE HILL 1 YEAR OLD
Located close to schools. This 3-bedroom home has large bright LR with shag W-W, much attractive panelling. Full basement is R.I. for extra plumbing and rec room. Sundeck over carport. Two acres gives lots of elbow room. Open to offers on $21,500. Ideal VLA. Chuck James, 592-0773 or Bus. 386-3585 Metropolitan Realty Ltd.

FERRY PERSONNEL HOME PLUS REVENUE WOODED 2-3 ACRE $24,900
On sewer, close to the sea, this full basement home has just come on the market. Modern bathroom and kitchen, rumpus room with fireplace. Self-contained cottage rents for $45 per month. Trades considered. See it today by calling Jim Ranson at 386-3585.

GLANFORD $20,900
No-step rancher with 3 bedrooms, oak floors throughout, dining room, fireplace, utility for washer and dryer close to family kitchen. Trades considered. Jim Ranson 386-3585.

CITY JUBILEE AREA VACANT GOOD TERMS
Modern full five-room bungalow. Through hall plan. Spacious living room, FP, separate dining room. Cabinet kitchen, electric range and frig. included. Two large bedrooms. 4-piece Pembroke bath. Full basement, beautifully finished rumpus room or third bedroom. New OOM furnace. Drive-in garage. Located on an $18,000 treed lot (ZONED R3), in excellent residential area. Very good holding property. Try your terms or trades. Price $23,950. Mr. Drew, 386-3585 or Res. 592-0927.

OAKLANDS
View this superior 3-bdrm home, living room with fireplace, separate dining room, full basement, drive-in garage and carport. $22,000.

MOUNT TOLMIE
Immaculate bungalow has two bdrms, large living room, beautiful kitchen, full basement, neat well kept garden, quiet location, only 17 years old. $22,500.

CENTRALLY LOCATED 1255 RUDLIN
Substantial 3-bdrm home in very nice condition, easy terms, low price. For appointment to view or further information please call Mrs. O. Zachary, 592-2265, 388-6658. P. G. Jackson Ltd.

OPEN HOUSE EVERY DAY UNTIL SOLD
2835 KIWANIS WAY
JUST REDUCED IN PRICE SEE THIS
D. A. SMITH, RES. 477-6181
MARLIN AGENCIES 598-4564

NEW BUNGALOW, FURNISHED; garden tools; ideal retirement; cash only. 656-2016.

BETTER HOMES
1—CENTRAL SAANICH MINIATURE estate, with one of the most beautiful gardens in Victoria. This lovely home set amongst trees, shrubs and flowers has three bedrooms — nicely finished recreation room (best mahogany) den or study and charming entertainment rooms. Loads of parking space. Especially appealing to those who like country living in a quiet area with good quick routes to town. $38,500. For appointment to view call J. B. Young, 658-8594 or 383-4124 anytime.
2—OUTSTANDING FRENCH PROVINCIAL — Broadmead Estates — Beautifully set back in lovely landscaped grounds, this executive home has charm and an air of quiet distinction — 3 bedrooms, family room, beautiful entertainment rooms, patios and privacy — at $49,000 one of the best buys in Broadmead. To view call: J. B. Young 658-8594 or 383-4124 Anytime
3—MAGNIFICENT TUDOR $59,800 — Broadmead Estates — View. A family home which provides a lovely setting for antique furniture, cut glass and old silver, and even more important happiness. 4 good-size bedrooms — den with old brick fireplace — living room featuring beamed ceiling, window seats and leaded windows — dining room with patio entrance — studio lounge with Tudor Motif — 2½ baths — modern electric kitchen — large breakfast nook — handy W-D utility room — A beautifully designed home featured on the Victoria Art Gallery tour. To view this exciting home call: J. B. Young 658-8594 or 383-4124 Anytime
PARK PACIFIC INVESTMENTS LTD.

BROWN BROS. ON BLANSHARD at VIEW
385-8771 ANYTIME

3516 HAPPY VALLEY RD.
Sparkling, little, no-basement home — cozy living room — cab. elec. kitchen, 3 bedrooms — 4-pce. bath plus utility — wall-to-wall throughout. Low taxes. OWNER LEAVING TOWN. Reduced to $19,500. CEC PEARCE, 385-8771 (anytime).

NEW LISTING WALKING DISTANCE TO TOWN
Drive by 923 Caledonia Ave and view this large family home just off Quadra; close to curling rink and ball park. No garage but drive way for 3 cars. Hurry for this one. Asking $16,900. For appointment to view call DOUG LAWSON 385-8771 anytime.

LODGE AVE. TWO LOTS
An older 2 bedroom home — elec. kitchen — full basement — OOM heat — Copper plumbing — rewired. Handyman special with extra lot 51x213. All for $18,500. Exclusive with CEC PEARCE 385-8771 anytime.

D. F. Hanley Agencies Ltd
Shakespeare St. Office
3021 Shakespeare St.
388-4294

JUST LISTED!
A lovely older home in good condition in the Athletic Park area. Three bedrooms on main floor. Large fourth bedroom upstairs and rec room in full basement. New wiring and OOM heating. Price $18,900. Call Elaine Baxter 388-4294 or 658-8324.

—D.F.H.—

IMMEDIATE POSSESSION UNIVERSITY AREA!
Three-bedroom, full basement, oriental-style home with 1,400 sq. ft. Large kitchen with built-ins. Separate dining room and L.R. with dome ceiling. Excellent mortgage. Price $29,900. Call Elaine Baxter. 388-4294 or 658-8324

—D F H—

11-ACRE FARM 3-BEDROOM HOME (plus 2 barns)
$85,000
Sewers are coming soon to this Wilkinson Rd home. The future possibility of subdividing the land as use for residential subdivision is excellent. The owner is going into business for himself and offers this beautiful farm land for your inspection. The older home is in good condition with plenty of room to raise a family. Income from the boarding of several horses brings in a good revenue. Ask NOW for an appointment to view.
Helping People Live Better
MARIE MALBON 382-9111
382-9111
Colony Realty Ltd

ASKING $21,000
DRIVE BY 2835 CEDAR HILL — Inside like new — 3 Bedrooms — 2 Storey — Full Basement.
ASKING, $17,900
DRIVE BY 32 MONTREAL ST. — 2 Bedrooms — Living room — Dining Room and Kitchen in Excellent Condition. ½ Block to Ocean.
For more particulars phone B. J. Leduc at M. P. TELLIER SECURITIES LTD., 386-1214 or 386-3975 eves., 912 Douglas Street, Victoria, B.C.

MOVE IN NOW
Buy direct. Phone us for your new home needs. We have homes of 3 bedrooms, full basement one to one plus one-half baths, sundecks, carports, plus and plus. Situated in Gordon Head and the City on quiet streets and beautiful views. Very reasonably priced. Low down payments and low monthly payments, low interest. Ph. Kasapi Construction Co. Ltd., 386 6191, 592-6081.

CABELDU
FN TD
1212 BROAD STREET
383-7174

CAPE COD
LOTS OF CHARACTER
2-STOREY — 4 BEDROOMS
3 BATHS, FAMILY ROOM
SEPARATE DINING ROOM
2-CAR GARAGE
EXCELLENT FAMILY HOME
LARGE GORDON HEAD LOT
MANY, MANY EXTRAS
2 YEARS OLD — $48,500
4557 MONTFORD CRES. OWNER — 477-6683

FOR JUST MARRIEDS OR INVESTMENT
Up and down duplex, older home. Completely self-contained. Ideal starter. Live in bottom half and rent top suite and let rent pay mtge. Or ideal investment renting both. Oil-o-matic heat. 1-bedroom suite up. 1½ bdrm down and large full basement. In gov't precinct and highrise area. Potential as holding property or would suit retireds, small garden. $15,000. Phone 386-1885.

! ! BUILD ! !
For safe, DEPENDABLE, trouble-free building see VICTORIA CONSTRUCTION. We design and arrange financing on your lot or ours. MANY YEARS OF PROVEN EXPERIENCE. Trades and owner participation considered. Call us and discuss your needs — no obligation. Phone 388-6601 477-5282

JUBILEE AREA
Older completely renovated 4-bedroom, 2-bathroom home. New plumbing, heating and wiring. Drive by and phone for viewing. Full price $21,900 — 1729 Duchess. Seaboard Construction Ltd. Call 652-2578 or 478-5458

WEST SIDE SHAWNIGAN LAKE ½ acre waterfront property. Furnished, 2-bedroom Panabode home with heatilator fireplace. 592-6710.

ISLAND PACIFIC REALTY LTD., 388-6231
3200 QUADRA ST.

HOME AND REVENUE
Older 5-room home plus adjoining 7-unit rooming house on large lots with frontage on two streets. Need some work but good potential. Asking $38,000 for both. Phone 388-6231.
MAE IVINGS LAURIN RESTALL

FAIRFIELD
Quick possession of this lovely home on Richardson St. Close to shopping and bus. Lge. LR with FP, dining rm., 3 bedrms., 4-pce. bath. F.C. basement with 2 extra bedrms., 4-pce. bath. OOM heat. Lge. garden with patio. $29,000
MRS. McKEAGE 479-5868 or 388-6231

RACQUET CLUB AREA 3-BDRM. SPLIT LEVEL
Asking $28,900, good sized LR and dining room, raised hearth fireplace and oak floors. Many extra features, 6½% mortgage and low heating bill, reasonable taxes. Lovely kitchen with built-in range, stucco and siding exterior and shake roof, fruit trees. Attached carport.
BEN GREIG 388-6231 or 477-8241

FAIRFIELD
Bright interior in this charming bungalow. Lovely living room with fireplace, sep. dining room, large kitchen, 2-bedrooms up, developed basement, nice terms. $25,750.
MRS. PETERSEN, 388-6231

DRIVE-BY 203 BEECHWOOD
But please do not disturb the owners. This is a very attractive and well-kept family home with either 3 or 4 bedrooms, large living room, separate dining room and full basement. Good terms available on asking price of $24,500. Call 388-6231 anytime.
PETER BARDON
ANNE DUGGAN

OVERPRICED AT $22,000?
Come and see if you like this 3-BR older character home with its large LR and DR. If you like it make an offer for what you think it's worth. To view call
GRAE LANGSTON, 386-8596

SIDNEY RETIREMENT HOME
Large double lot for gardening. Double garage with a net loft above suitable for a large studio. Home in lovely condition, entertainment size LR, modern kitchen and bath, 3 brs., so you have room for your Prairie friends. All this for $18,500.
OR
Smaller 2-BR home with a peak at the sea. Large LR, modern kitchen and bath. New separate garage. Asking only $14,950.
GRAE LANGSTON 386-8596

JUBILEE AREA 3 BEDROOMS ASKING $18,500
Large living room, three good bedrooms, stucco exterior, automatic oil furnace, only 21 yrs. old, stove included, 50x120 level lot nicely landscaped, close to schools, stores and bus zones. Quickly call
IRENE DALZIEL 388-6231 or 384-8692

HAPPY VALLEY RD
Only 2 yrs old, this 3-bedrm home is like new. On a lge lot, LR, cab. elec. kitchen, dining area, 3-pce bath. Utility. W-W throughout. Only $18,500 or with 3 acres $23,500.
MRS McKEAGE 479-5868 or 388-6231

BUY OF THE WEEK HOUSE PLUS REVENUE $16,250
Yes a house for you plus a cottage rented at $80 per month. Marigold district, 66x120 lot. Priced for cash but call me regardless of your down payment.
DOUG BAVINGTON 388-6231, 598-3929

VIC WEST
Older 2 or 3-bedrm. home on lge. duplex zoned lot. Lge. LR, cab. elec. kitchen, 3-pce. bath. OOM heat. Garden with fruit trees. $13,500.
MRS. McKEAGE 479-5868 or 388-6231

NEW LISTING SOUTH OAK BAY
Lovely 3-bedroom Colonial-style home near Windsor Park. Very attractive, secluded garden. Full basement, drive-in garage. Asking $27,500. Call 388-6231.
PETER BARDON
ANNE DUGGAN

COTTAGE
Cook-Hillside area, 4 rooms and a nice large lot with fruit trees. Just right for bachelor, working girl or newlyweds. $13,950.
MRS. PETERSEN, 388-6231

CLARKE & WALLACE REALTY LTD.
A DIVISION OF THE INVESTORS GROUP
620 BROUGHTON 385-8794
Across from Eaton's Car Park

GORGE ADMIRALS
For people who care about take-it-easy living this two-bedroom nicely planned home on a quiet well-kept street has a rumpus room in the high dry basement, a sheltered patio, a sun porch, reasonable taxes and it's reasonably priced. $23,500
Call S. W. BRIDGES
385-8794 478-1455

GORDON HEAD 3-BDRM. FAMILY HOME FINNISH STEAM BATH
This lovely family home is only one year old and built by master craftsman. There's large living rm., carpeted floors, de luxe kitchen with eating area — 3 bdrms., LOWER FLOOR IS COMPLETELY FINISHED. There's rumpus room with fireplace and kitchen facilities (possible in-law suite). One more bedrm., 2-pce. bath, utility room, workshop and Finnish steam bath. Asking $34,900. For viewing or more info. please call Leo Pigert or Carol Baird, 385-8794 anytime.

B.C. LAND & INSURANCE AGENCY LTD.
"Serving B.C. Since 1863"
922 Government St. 388-5555

TO CLOSE AN ESTATE JAMES BAY, $15,000
Older 3-bdrm., non-basement house. LR and DR. 3-year-old OOM furnace, zoned Apt. lot, 60x120. 338 St. James St.
384-4962 D. L. Macdonell 388-5555

GORDON HEAD
If you are looking for a good 2-bedroom home that is close to the Racquet Club and the University then this home should fill the bill. Two years old, attractive appearance, living room 23x15 with raised hearth fireplace, dining room, 4-piece vanity bathroom and 2 bedrooms, the master being 15x10. Full concrete basement with space for extra rooms. Price $28,900. Call Mr. Hope, 388-5555 anytime.

THE UNIQUE STONE HOUSE SOUTH OAK BAY
If you want something unusual, this delightful residence may be just what you are looking for. Built by a master craftsman of the finest materials, it offers 2 bedrooms with an upstairs already framed for easy development, if required. $35,000. For viewing, call Mrs. Watson or Mrs. Hart, 598-4567.

C. J. McLEOD REALTY LTD.
2230 OAK BAY AVE.
598-4567

BY OWNER OAK BAY
1 year old, 3-bedrooms, double plumbing, family room with patio. $32,900. Good terms. Drive by 1675 Yale St. 598-2829.

GARDNER REALTY LTD.
899 FORT STREET
385-7721

AS NEW $26,900 3 BEDROOMS FULL BASEMENT
All Rugs and drapes included in this spacious home with 21 ft. rec room, 22 ft. living room with fireplace and "L" shaped dining room. 1½ baths and many extra features. Good existing financing.
385-7721 CLIFF SALMOND 477-3626

NEW LISTING JUBILEE, NO STEPS $18,900
Beam ceilings in a 38 ft. living room, separate dining room, 2 bedrooms, bright kitchen and separate utility room in this spacious stucco, no-basement home on a fully landscaped lot. OOM heat and separate garage.
385-7721 CLIFF SALMOND 477-3626

RICHMOND-JUBILEE STUCCO, 2 BEDROOMS FULL BASEMENT IMMEDIATE POSSESSION
Modern Electric Range, fridge, and automatic washer included. $5,000 down and vendor will carry balance. Extra bedroom in high basement with separate drive-in garage. Fruit trees and shrubs on extra deep lot, expertly landscaped. Full price $22,900.
MAURICE BARLTROP
385-7721 384-4554
385-7721 CLIFF SALMOND 477-3626

CUTEST HOUSE IN TOWN $18,900 971 WILMER ST. WHITE SHAKES GREEN SHUTTERS
2 bedrooms, no steps, living room with fireplace and indirect lighting. Roses and shrubs, separate garage and workshop. An excellent drive by.
385-7721 CLIFF SALMOND 477-3626

SEAVIEW SPACIOUS LOT FRUIT TREES 282 KERWOOD
Good financing on this 2-bedroom, full basement stucco home in the popular View Royal area. Asking $29,900.
385-7721 CLIFF SALMOND 477-3626

TREES LIKE THESE! Are Rare Indeed. Drive By 4184 BRACKEN
and look up at the tall firs surrounding this 1-yr.-old, large 3 bedroom home. A good buy at $35,500. 385-7721
MAURICE BARLTROP 384-4554
CLIFF SALMOND 477-3626

1694 FORT ST.
6-room older type semi-bungalow, suitable for a family man. Oil heat, 3 bedrooms, full basement. Also prime corner apartment zoned lot, size approx. 84x103. Drive by — If interested call my agent. Full price $26,800.
CALL M. BARLTROP — 384-4554
CALL HAROLD WARE — 598-4358
OR OFFICE — 385-7721

J. A. HENDERSON REALTY LTD.
385-9741 ANYTIME
WE BUY, SELL AND TRADE

MUST SELL, $14,500
3-BEDROOM BUNGALOW, nice living room with fireplace, spacious kitchen-family room, new wiring and furnace, near schools and bus. Easy financing.
385-9741 CY SHEARING 592-2038

SOOKE FAMILY HOME WITH VIEW
Clean home with 2 bedrooms on main floor, 13x18 living room, 9x13 cabinet electric kitchen. Basement is completely finished and could be rented as self-contained suite. Handy to schools, shopping bus. Has magnificent view of Sooke Harbor and Olympic Mts beyond. Priced to sell at $18,900. Financing available. Call anytime.
BOB GIBSON
385-9741 658-5153

Family home on 220 ft. Cordova Bay waterfront. Yes, and 2 fir trees on this property were over 200 yrs. old when Columbus discovered America. There are 1.2 acres, it is beautifully treed, completely secluded yet handy to shopping, 10 minutes to the city. On view a gracious 3-bedroom home with 4-pce. ensuite plumbing plus fireplace in master bedroom. Spacious living room with beautiful stone raised hearth fireplace. Large kitchen with built-in range, eating area. Except for one bedroom all rooms have panoramic view of Straits, San Juan Islands and Mt. Baker. Full basement with utility room, recreation room and oodles of storage plus 2-car area. The best in hot water heating. You should see this place to fully appreciate it. Priced to sell at $79,800. Available on good terms. Call anytime.
BOB GIBSON
385-9741 658-5153

VIEW ROYAL $29,500
High location above Portage Inlet. A lovely modern home of three bedrooms with views from living, dining rooms, kitchen and sundeck. Many extra features, like 2 fire places, extensive panelling, main flr. utility, 2 garages, lge bsm't with R.I. plumbing, fully landscaped dble lot. Furniture included.
STAN TRONT
385-9741 477-2829

TUFFREY and MILLS LTD.
Real Estate and Insurance
1119 Blanshard St.
386-7737

8 PER CENT FINANCING
On this lovely 3 bdrm home with L-shaped living and dining room. Located on a lovely landscaped lot in the Glen Manor Park area. Asking $26,500 with $12,796 down, purchaser assume the existing 1st mtge. of $13,804 at 8 per cent at $110.94 per mo. until July 1992; or terms arranged with lower down payment.

BUY NOW MOVE IN JUNE 30
Into this lovely 3 bdrm. full bsmt home located on a quiet cul-de-sac. Sunshine bright kitchen with eating area. Sundeck off the separate dining room. Fireplace and bookcase shelves set off the feature wall in the lge living room. Hdwd floors throughout. 4th bdrm finished in bsmt with roughed in rumpus room and workshop.
FOR APPTS TO VIEW AND FINANCING PARTICULARS ON THE ABOVE HOMES PLEASE CALL:
HEATHER GAMMON
386-7737 or 478-2607

DUPLEX SIDE-BY-SIDE
EACH WITH TWO BEDROOMS, CABINET ELECTRIC KITCHENS, LIVING ROOMS WITH HEATILATOR FIREPLACES, OOM HEAT, WELL RENTED AND CONVENIENTLY LOCATED. PRICE $28,500 WITH LARGE 1ST MORTGAGE. DON ROBERTSON, 385-9765, CHARMAN PACIFIC REALTY LTD.

STARTER SPECIAL
Smaller 2-bdrm. home in Colwood. Fully furnished including auto. washer and deep freeze. Redecorated inside and out less than 1 year ago. Only $14,500. Call Frank Allen of Rex Hughes Agencies 478-1729 or Res. 478-4807 — 478-2762.

LOVELY 2-BDRM. POST AND beam home in Langford. Corner fireplace, utility room, large garage. Has paved courtyard and many fruit trees and roses. $17,900. Call Frank Allen of Rex Hughes Agencies 478-1729 or Res. 478-4807 478-2762.

SMALL 4-ROOM HOUSE, LIVING room, bedroom, large kitchen, laundry room, automatic oil heat. Wired for washer and dryer. $13,500. 592-6401 or 385-6021. Private.

MEARS' OAK BAY REALTY LTD.
3194 OAK BAY AVE.
OAK BAY VILLAGE
598-3321

THE MOST SPECTACULAR VIEWS IN THE UPLANDS
Are yours from practically any point in the fully sprinklered grounds of this modern bungalow or from most of the rooms in the house. Main floor accommodation consists of sunken living room, dining room and kitchen with full house length sundeck overlooking the Yacht Club, plus master bedroom, bathroom and small den. An open stairway leads down to the lower level with recreation room and three bedrooms, all facing the water and having ground level access. This is not a large home and may well be on the small side, but the setting is such and the site so superb and beautifully landscaped that the value has to be in excess of the asking price of only $55,000. For a personal tour, call JACK MEARS, 598-3321.

We like to trade

OAK BAY 3 BEDROOMS $27,500
You have seen the rest! Now see one of the best. Full three bedrooms, well constructed, immaculate home in a demand area. Close to all conveniences. Boat storage at rear. Full basement with panelled room down. Viewing by appointment, but at your convenience. Please phone B. E. JEFFERY at 598-3321 anytime.

Your home may be traded

GOOD CLEAN 3 BR. ACCOMMODATION ONLY $18,500
We know it's hard to find adequate accommodation less than $20,000. But we found it and offer it to you. Stuccoed; clean inside and out; views; play area or garden at rear; adequate new wiring and plumbing. This won't last too long, phone now for appointment to view. B. E. JEFFREY AT 598-3321.

TOWN & COUNTRY REALTY LTD.
Town and Country Shopping Centre
3617 Douglas St
382-7276 — 24 Hrs

EXECUTIVE
Brand new, immaculate, high quality home. Fully landscaped. 5 or 6 bedrooms, 3 bathrooms, sauna and many high style features including spectacular cut stone fireplace. This special home is in Gordon Head, close to shopping, UVic and direct route to city. $65,000. Call ALLAN KLENMAN to view.

DEEP COVE
9¼ acres of seclusion, view, trees and trails. Almost every kind of shrub native to this area. The house is 2 bedrooms and a studio. Compact and cosy with some redecorating advisable. The land is in 5 separate parcels for easy sale in the future. Full Price: $57,000. Terms all arranged. Possession flexible. Call for details A. KLENMAN 592-1121

SHELTERED WATERFRONT
with Private Beach. Almost ½ acre of land, located in better part of Gordon Head. This unique architect designed home offers over 2700 sq. ft. of modern living. The orientation and design of this architectural piece gives you the full advantage of the light element from sunrise to sunset. The house consists of 3 bedrooms, bathroom and sitting room on the upper level. Dining room, kitchen, living area, study, sitting room and guest lounge and bathroom on the lower level. Work studio and storage space in part bsmt. This fine piece of property is offered to you at the asking price of $80,000. For appts., call JOHN GIFFON, at 383-7276 or res.: 382-1553

KER & STEPHENSON LIMITED
680 Broughton Street
Across From Eaton's Carpark
385-3411, DAY or NIGHT

4-ROOM BUNGALOW BASEMENT, OIL HEAT $13,750
Good size living room with fireplace, large kitchen, 2 nice bedrooms and bathroom. Copper pipe and new wiring. In the city close to Esquimalt border, bus and shopping. A cosy house. Will sell furnished. Exceptional value.
E. J. FATT
385-3411 385-3411

QUIET LOCATION $22,500
An ideal retirement or small family home, situated on Earlston Ave. W W carpeting throughout. Drive-in garage. Lot size 66x125. Realistically priced and immediate possession can be given.
B. F. GORELY
385-3411 598-4239 (Res.)

WONDERFUL WATERFRONT
Exhilerating view of Mt. Baker, the Islands and beautiful ocean. Most desirable location, just near Pat Bay Highway on way to Sidney. People all over Canada would love to live here. Exciting opportunity at right time of year. Terms available at $48,900 (Two weekend cottages included)
H. BITTERMAN 385-3411

ETTEMA REALTY
ETTEMA REALTY
ETTEMA REALTY
LTD.
1803 Cook St. 383-7115

3 BEDROOMS LOW DOWN
No mortgage to raise. Bright and sunny home with full basement and separate garage. Near Woodward's on a nice, quiet street. Very good condition throughout. Asking $19,900. Phone PETER TER VEER for the address. 383-7115 or Res. 479-1588.

ELEGANT HOME 3 BEDROOMS $24,500
Sparkling white home in spotless condition. Living room with fireplace. Dining room. Oak floors covered with quality broadloom. Full basement painted and clean as a whistle. Recreation room with wall-to-wall carpet. Located on a dandy view lot of 60'x215'. Phone J. ETTEMA for the address. 383-7115. Suitable property may be taken in trade.

RETIREMENT $21,500
Charming home with country view. 2 bedrooms and one in the full basement. Living room with fireplace. Kitchen has good-size dining area. Nice lot with fruit trees. Phone PETER TER VEER for the address. 383-7115 or Res. 479-1588.

DE LUXE DUPLEX $48,900
One-year-old, side-by-side duplex in the University Village. Very well located. No homes across the street. Each side with living room with fireplace, separate dining room, 2 bedrooms and full basement. Could have 3 or 4 bedrooms each side. Balcony off the master bedroom. Owner's suite has 3-bedrooms. All ready. Double plumbing. Phone J. ETTEMA for the address, 383-7115.

BY OWNER, — 3-ROOM HOUSE with basement, nice distict. $14,500 Mortgage arranged. 479-1709.

NATIONAL TRUST CO. LTD.
2 LOCATIONS TO SERVE YOU
DOWNTOWN
1280 Douglas

EXCLUSIVE LOCATION 1590 DESPARD AVENUE
First time on the market, loaded with character and charm. Ideal for family and entertainment. Four or five bedrooms, one and a half bathrooms. Gracious living room and dining room. Beautiful den with fireplace. Full basement, copper piping, hot water heating. Exterior of granite stone, stucco and siding. Outstanding garden, well treed, irregular shaped property. Price $46,900.
LEIGHTON LOVITT
Off. 388-5451 (24 hrs.)
Res. 477-4162

VLA DE LUXE FOUR BEDROOM RESIDENCE
Quiet cul-de-sac. Rec Room. 1½ bathrooms. Full basement. Oil-o-matic heating. Dishwasher. Asking $32,000.
LEIGHTON LOVITT
Off. 388-5451 Res. 477-4162

WILKINSON ROAD SAFE FOR CHILDREN
A three-bedroom well built home. Full basement. Views of Olympics from living and dining room. Large lot. Asking $21,900. To view, please call.
T. HARVEY
Off. 388-5451 Res. 477-2883

VIEW OF GEORGIA STRAIT MT. BAKER AND SAN JUAN ISLANDS
Panoramic unobstructed view, high above Cordova Bay. 1,900 sq. ft. family living space. Four bedrooms, four piece bath, plus three piece ensuite, separate dining room, two fireplaces, 14x18 rec room with lovely shag carpeting. Two car carport with sundeck facing the view, sliding glass doors from the kitchen and dining room. This home is located in a cul-de-sac of all new homes. Owner has purchased and this home must be sold. Asking price $43,900. For further details, please call.
T. HARVEY
Off. 388-5451 Res. 477-2883

GREET SPRING!
In a sparkling new 3-bedroom panoramic seaview home. Luxury beyond compare!
—Large Foyer.
—Formal Living Room with Fireplace.
—Dining Room.
—Den with Fireplace.
—Master Bedroom en suite plumbing
LOWER FLOOR
Rec. room with fireplace. Laundry Room. Sauna Bath. 3-piece bathroom. Double garage. Sundeck. Price $58,000, with good financing. To view, phone:
HARRY COOK
388-5451 Res. 598-3761
(24 HRS.)

HERE IT IS!!!
What you have been looking for! Charming home close to Uplands. Living room with fireplace, dining room. Three bedrooms, master en suite. Full high basement, rec. room with fireplace and bar. Three-piece washroom. Sundeck and patio. Double garage. Price $52,700. Financing can be arranged. To view, please phone:
HARRY COOK
Off. 388-5451 Res. 598-3761

HILLSIDE SHOPPING CENTRE

FOR ONLY $14,950 WE OFFER . . .
A well maintained, neat stucco bungalow in a convenient CITY LOCATION (quiet street) featuring: 2 bedrooms, vanity bath, modernized kitchen, bright living room, 8 x 13 sunroom or 3rd bedroom, and utility room with storage space. Level lot, easily maintained garden.
ASKING $14,950
GOOD TERMS
Exclusive with:
H. HEGEN
Off: 386-2961 Res: 385-8895

CALLING THE DOCTOR OAK BAY SPECTACULAR INTERESTING HOUSE MAGNIFICENT VIEW SEA, OLYMPICS, CITY
ACHIEVEMENT in home design best describes this spacious and gracious home with a MULTITUDE of features for pleasant living. Complete PRIVACY. This home reflects the highest QUALITY throughout and is in immaculate CONDITION. Perfectly designd for a FAMILY who wishes a home with ample accommodation and WELL PLANNED for great COMFORT and EASY CARE. The living room offers a fabulous UNOBSTRUCTED VIEW exceptionally pleasant ATMOSPHERE which radiates hospitality. Beamed CEDAR decking ceiling magnifies this already SPACIOUS room. A SPLENDID dining room with plenty of space for FAMILY gathering and a LOVELY VIEW for you and your guests to enjoy. Exceptionally WELL PLANNED 14x20 kitchen, a real SHOWPLACE with all possible CONVENIENCES, natural beauty, CUSTOM BUILT cabinets, gleaming counter top area, spotless sink with GARBURATOR, anti-slip floor covering, LARGE windows offering a SPECTACULAR VIEW. THREE bathrooms, four bedrooms — magnificent VIEW from master, totally separated from other three. BEAUTIFULLY panelled DEN with door leading to secluded PATIO where the man of the house can have complete QUIETNESS and PRIVACY. A RECREATION room that inspires GRACIOUSNESS and COMFORT, with its RED BRICK fireplace, numerous BOOKSHELVES, pleasant VIEW from picture window. Bar and cabinets plus door leading to patio. No neighbors in the back — only BEAUTY OF NATURE, pheasants and quails. MOST INTERESTING home, built to last and DESIGNED to please.
$55,900
W. G. MOORE
Res. 658-8681 Off. 386-2961

NATIONAL TRUST CO. LTD.
2 LOCATIONS TO SERVE YOU
HILLSIDE SHOPPING CENTRE

HI QUADRA WINSTON CRESCENT
NEW LISTING — Own your own little garden and fruit trees in a quiet residential area just steps away from buses and shopping. 3 bedrooms, large living room with brick fireplace, separate dining room and cabinet kitchen. Laundry area, workshop and drive-in garage in full high basement. This lovely home is priced at $25,400. To view call:
JUNE HOUGHTON
Off. 386-2961 Res. 385-8105

OAK BAY
You will be proud to entertain in the large living room and serve in the guest sized dining room of this graceful older home. A spacious kitchen, two large bedrooms and a full high basement makes this a desirable home for the retiring couple. There are three small multipurpose rooms upstairs that have been tastefully decorated and could be used for guests, sewing, or storage. Asking $26,900. To view call:
JUNE HOUGHTON
Off: 386-2961 Res: 385-8105

OAK BAY NEIL STREET
Ideal family home. Spacious living room with angel-stone fireplace. Large bright kitchen and three bedrooms on main floor, plus den or fourth bedroom in a full high basement, with room for expansion. Fenced garden with fruit trees, close to schools, shopping, and transportation. Asking $28,500. To view call:
JUNE HOUGHTON
Off. 386-2961 Res. 385-8105

FAIRFIELD DUPLEX SELL OR TRADE
One block from Dallas waterfront and BEACON HILL PARK! A very well maintained building featuring a two-bed. suite up and a three-bedroom suite down. Full basement (Improved), new carports. Fenced corner lot! Asking $27,900. Exclusive with:
Off. 386-2961 385-8895
H. HEGEN

GARDEN PARADISE ½ ACRE PRIVACY
Words fail to describe the setting of this lovely 3 or 4-bedroom home in the MOUNT DOUGLAS AREA. On QUIET STREET, it offers spacious living room with COZY FIREPLACE, bright modern kitchen and large SEPARATE DINING ROOM with sliding glass doors to PRIVATE SUNDECK. Full high basement has 1 or 2 bedrooms, finished RECREATION ROOM with FIREPLACE and workshop. Spacious attached greenhouse. A veritable "BUTCHART GARDEN" with thousands of exotic flowers and shrubs and 16 fruit trees. SWIMMING POOL. ONLY $32,000. Call:
RUDY ROST
Off. 386-2961 Res. 658-5490

NEWSTEAD REALTY LTD.
JUNCTION CENTRE
1637 FORT STREET 382-8117

OAK BAY BORDER QUALITY AND CHARACTER $23,900
I would blow a trumpet if it would make you listen! This appealing quality bungalow gleams from front-to-back and nestles in lawn that is scissors clipped. 1100 sq. ft. made up of cozy living room, expansive hall, two twin-sized bedrooms, compact kitchen with dining area and cupboards, cupboards and cupboards. Never before offered for sale. Come with me to see it now.
MRS. V. ROBERTS
382-8117 or 592-2171

NEWSTEAD REALTY LTD.

STUCCO BUNGALOW 16 YEARS OLD FULLY FURNISHED $21,900
Act quickly on this white stucco bungalow with living room, dining room, large bedroom, utility. Full basement with extra bedroom, space for development and secondary plumbing. Oh, yes, and a sundeck with a view. The furniture is nice. Decorating way out. $6600 down payment and the balance at 8 per cent at $130 per month.
MRS. V. ROBERTS
382-8117 or 592-2171

NEWSTEAD REALTY LTD.

IT'S A CUTIE
Well set back in lot of 60x165 with a variation of fruit trees, shrubs and plants. 980 sq. ft. of good living consisting of two bedrooms, large living room, 12x10 electric kitchen plus eating area, utility room, storage room. New 100 amp wiring, copper plumbing. It's worth all of $15,500. Get to see it with
BEN PARENT
382-8117 or 382-5219

NEWSTEAD REALTY LTD.

WATERFRONT $12,600 — TERMS 1.9 ACRES
A lovely furnished 2 Room cabin on the beach, with unobstructed views up Saanich inlet. Electric Light and running water. A REAL HIDEAWAY, 20 minutes from city. Immediate possession. Call GEORGE THORNELOE 383-4141
CITY SAVINGS AND TRUST COMPANY

HAPPY VALLEY $15,900 — TERMS
Sparkling immaculate bungalow in a delightful country setting. Wall-to-wall carpet in bright Living Room, with fireplace and Dinette. Cabinet electric kitchen, 2 bedrooms and Pembroke bathroom. OOM Heating. Lot 60x120. Low Taxes. Immediate Possession. To View Call GEORGE OR NELOE 383-4141
CITY SAVINGS AND TRUST COMPANY

VERRINDER AVENUE
Sparkling white bungalow on large easy care lot. Secluded street off Fort and Oak Bay. 2 bedrooms 14x20 living room with fireplace. Large modern kitchen, attached garage, automatic oil heat, full basement. $24,500. To view call EARL McLACHLAN 388-5561.
Boultbee, Sweet Realty Ltd.
737 Fort St., Victoria, B.C.

OR SALE

A
L
. LTD.

ONS TO
YOU

DE
CENTRE

DRA
RESCENT

Own your own ruit trees in a rea just steps and shopping. 3 ving room with separate dining kitchen. Laundry drive-in garage ent. This lovely $25,400. To view

GHTON
Res. 385-8105

AY

to entertain in m and serve in ng room of this ne. A spacious bedrooms and a makes this a or the retiring three small s upstairs that y decorated and guests, sewing. $26,900. To view

GHTON
Res: 385-8105

home. Spacious with angel-stone bright kitchen rooms on main len or fourth full high base- n for expansion. with fruit trees. s, shopping, and Asking $28,500.

TON
Res. 385-8105

UPLEX
DE

n Dallas water- BEACON HILL well maintained ing a two-bed. a three-bedroom Full basement new carports r lot! Asking sive with:
385-8895

GEN

ARADISE
PRIVACY

cribe the setting 4-bedroom home OUGLAS AREA EET. It offers om with COZY ht modern kit- EPARATE DIN- liding glass doors DECK. Full high or 2 bedrooms. ION ROOM with workshop Spa- enhouse A veri- GARDEN" with tic flowers and it trees. SWIM- Y $32,000. Call ROST
Res. 658-5490

TEAD
LTY
D.

CENTRE
T 382-8117

BORDER
Y AND
CTER
900

umpet if it would This appealing gleams from front- s in lawn that is 100 sq. ft. made room, expansive sized bedrooms, with dining area cupboards and before offered for e to see it now
ROBERTS
r 592-2171
REALTY LTD.

UNGALOW
RS OLD
URNISHED
900

this white stucco ving room, dining oom, utility. Full extra bedroom, pment and secon- Oh, yes, and a iew. The furniture g way out. $6600 nd the balance at per month
ROBERTS
r 592-2171
REALTY LTD.

CUTIE

ot of 60x165 with a trees, shrubs and t of good living bedrooms, large 0 electric kitchen a. utility room. w 100 amp wiring. It's worth all of it with
ARENT
r 382-5219
REALTY LTD.

RFRONT
TERMS
CRES

ed 2 Room cabin with unobstructed ch inlet. Electric g water. A REAL minutes from city. session Call ELOE 383-4141
S AND TRUST
PANY

VALLEY
TERMS

ulate bungalow in ry setting. Wall-to- right Living Room, d Dinette. Cabinet 2 bedrooms and om. OOM Heating. Taxes. Immediate ew Call
ELOE 383-4141
G S AND TRUST
PANY

ER AVENUE

te bungalow on care lot. Se- off Fort and bedrooms 14x20 with fireplace. n kitchen, at- e, automatic oil sement. $24,500 ll EARL Mc- 8-5561.
eet Realty Ltd.
Victoria, B.C.

250 HOUSES FOR SALE

WWW WWW
WWW WWW
WWW WW WWW
WWW WW WWW
WWW WWW

WHITTOME'S

W W W W W W W W W W W W W

"ROYAL OAK BRANCH"
4526 West Saanich Rd. 479-1667

W W W W W W W W W W W W W

BISHOP'S BEST BUYS

MARIGOLD AREA—
$23,900
3-bedroom — Sunken Living room — Dining room — BIG kitchen — Over 1200 ft. Beautiful stonework on this RANCH TYPE home.

CITY-FRINGE BEAUTY—
$23,000
VERY ATTRACTIVE Rancher, Exceptional construction, CHARMING design — Lovely Wall-to-Wall Carpeting in BIG living room and BEAUTIFUL Rumpus room (With Fireplace and BAR) — TWO bedrooms — Large secluded PATIO. NEW BIG GARAGE.

HILLSIDE-LANSDOWNE
$25,900
Lovely SPLIT LEVEL, THREE Bedrooms — 18 ft. Living room — 11x11 Dining room — Large Kitchen — Good Wall-to-Wall Carpeting — Part Basement with workshop and Utility area.

OAK BAY BUNGALOW
$23,900
TWO bedroom, beautifully kept—Big Living room, SPACIOUS kitchen with BIG Eating space — FULL Basement with Drive-in Garage. Nice GARDEN. Apartment Zoned Corner lot.

LARGE, VIC HIGH AREA
$20,500
The Fine Older Home in PRIME condition, is an IDEAL Family home or could be rooming house. LOVELY MODERN kitchen — 3 Bedrooms, TWO bathrooms — all fenced garden with small pool— FULL basement.

FINE DUPLEX
$34,250
Built like a small apartment block 1500 sq. ft. UP and 1300 sq. ft. down — EACH SUITE has TWO BIG bedrooms, BIG Living room and a BIG Dining room — ALSO LARGE kitchens. CARPORT and Lovely Garden backing on CITY PARK.

For the above FINE BUYS
JOHN BISHOP, 479-1667
RES. 656-2308

**LOVELY NEW HOME
LARGE WOODED LOT
5 MIN. TO UNIVERSITY**
ALMOST COMPLETED — Just in TIME to pick your WALL and CARPET colors on SEWERED lot. UNDERGROUND wiring — Exterior has LOVELY STONEWORK CHARACTER Fireplace in BIG Living room — SEP. Dining room — SPACIOUS kitchen with AMPLE Eating space opens to HUGE SUNDECK. THREE Big Bedrooms on the main floor (en ste. Plumbing). DOUBLE Carport—EXTRA FIREPLACE in 40 ft. R.I. RUMPUS ROOM. The home is WELL BACK from the road (NO Traffic Noises) Near Schools, Shops and transportation. TREMENDOUS VALUE at $36,500.
JOHN BISHOP, 479-1667
RES. 656-2308

FAMILY HOME
$16,500
1300 SQ. FT. OF LIVING ON THE VIC WEST-ESQUIMALT BORDER. NEARLY NEW FURNACE IN FULL HIGH BASEMENT WITH GRAVEL FLOOR. 2 BRS. WITH ROOM FOR MORE. CALL:
DON ANDERSON ART LAWRENCE
388-5685 479-2317
Bus. 479-1667 (24 hrs.)

**OAK BAY
GOOD VALUE**
OLDER 3-BR HOME IN GOOD AREA. 1½ BATHROOMS. FULL BASEMENT. LARGE WELL KEPT GARDEN. PRICED TO SELL AT $19,900. CALL:
ART LAWRENCE DON ANDERSON
479-2317 388-5685
BUS. 479-1667 (24 hrs.)

POST AND BEAM
$29,500
4069 CEDAR HILL X
Immaculate, lovely 2-BR home, downstairs fully developed; bedroom, bath en suite, large rec. room, extra rooms. Wide lot, for trailer, etc.
EVELYN PERSICKE
383-3929 Res. Off. 479-1667

**6888 WEST SAANICH
NEAR BUTCHART'S**
Thriving and excellent ROADSIDE STAND business to continue. One acre productive land, loaded with bulbs for florist trade. 300 chickens. Two bedroom, large home. Great potential for right party. $35,000 for business and all.
EVELYN PERSICKE
383-3929 Res. Off. 479-1667

FAIRFIELD
1. 3-Bdrm. bsmt. home with delightful modern kitchen. Wall-to-wall in living room — close to the ocean $21,500.
2. 3-Bdrm. home with lots of old world charm. Spacious entrance, lovely big living and dining room. High bsmt. could have further development — A real buy at $20,900.
LILLIAN HENDY, 479-1667

PRIME AREA
The location of this 1050 sq. ft. home with 3 bedrms and bsmt is an area that would warrant renovation. Good roof, furnace, wiring and plumbing and a lovely lovely treed yard. $21,500.
LILLIAN HENDY, 479-1667

GLANFORD
Charming and spacious 3 bdrm stucco home ideal for semi-retired or growing family. L-living-dining room — many extra features $22,900.
LILLIAN HENDY, 479-1667

**IMMED. POSSESSION
HIGH VIEW
GRANITE SPECIAL**
Seven wonderful rooms 2 bathrooms. Hot water heating. High above Hillside. See it in our display. Full price $24,500. Excellent value. Dial CLIFF STRETCH, 479-1667 or 592-3969.

**858 SEYMOUR
IMMED. POSSESSION**
Delightful bungalow 2 or 3 bedrooms. Bright cheerful living room, family kitchen, utility on main floor. Full high basement, large lot. Very valuable, only $23,900. Drive by. Call CLIFF STRETCH, 479-1667, 592-3969. Make your offer.

**CHARMING BUNGALOW
LOW TAXES**
This display home features a bright spacious living room, ceiling-high brick fireplace, full sized dining room, so light and cheerful, electric kitchen, built-in oven and plate. Three good-sized bedrooms. Full high daylight basement, large well finished rumpus room with ceiling-high used brick fireplace. So much extra space for play area. Extra bedroom. Large well landscaped lot. Attached carport. Excellent value in this Colwood home at $25,900. Dial CLIFF STRETCH, 479-1667 or 592-3969.

**SPLENDOR PLUS
ECONOMY**
Charming from the first glance attractive entrance. Open stairwell. The living room just sparkles with charm — feature wall, open fireplace, pleasant outlook. Separate dining room, spacious family kitchen so well appointed — quality workmanship. Through hall plan for convenience. 4-pce. bath, three bedrooms, fully finished lower level. Carpeted rumpus room. Fourth bedroom finished, 2-pce. bath, excellent work area and utility room. Attached carport. Fully developed treed lot. Excellent Value $29,500. Dial CLIFF STRETCH, 479-1667 or 592-3969.

J. H. Whittome & Co. Ltd.

250 HOUSES FOR SALE

WWW WWW
WWW WWW
WWW WW WWW
WWW WW WWW
WWW WWW

WHITTOME'S

W W W W W W W W W W W W W

"ROYAL OAK BRANCH"
4526 West Saanich Rd., 479-1667

W W W W W W W W W W W W W

**VIEWS BEYOND
DESCRIPTION**
Marvellous grounds, bright beautiful five-room bungalow. This property is just perfect. See it in our Display and dial CLIFF STRETCH, 479-1667 or 592-3969.

**SEA AND
COUNTRY VIEW
LARGE 1425 SQ. FT.
BEAUTIFUL, LGE. HOME**
Just 15 Minutes drive to City Limits. Lovely New Wall-to-Wall carpeting over Hardwood in the SPACIOUS 26 Ft. Living room, the 16 Ft. Dining room, and the Hallway. Enclosed Laundry off Kitchen. HIGH FULL basement has part finished RUMPUS ROOM, HUGE Workshop and space for extra rooms. MAMMOTH double Garage adjoining. EXCELLENT VALUE at $34,900.
JOHN BISHOP, 479-1667
RES. 656-2308

J. H. Whittome & Co. Ltd.

HHHHHH HHHHHH
HHHH HHHH
HHHHHHHHHHHH
HHHH HHHH
HHHHHH HHHHHH

"HOMEFINDERS"
3085 SHELBOURNE ST.

YES! WE TRADE HOMES! CROSS-CANADA REALTIES SERVICE

ESQUIMALT
Valuable holding property. High seclusion — glimpse of the harbour. MAIN FLOOR: Living room; dining room, den, large utility room, bathroom, family kitchen. UPSTAIRS: 3 large bedrooms, bathroom, many extras. Dble carport. $30,900.
I. VAN, V. FRIEDRICH
388-4401 — 592-6051

**3 BEDROOMS
COUNTRY FEELIN'**
$20,300
Dandy little 3-bedroom full basement home, on a pretty lot. Needs decorating, but could be CUTE AS CAN BE. Interesting exterior. Can be purchased for as little as 5 per cent down.
JACKIE WALDRON
388-4401 ANYTIME

**UPPER LANSDOWNE
QUALITY PLUS**
Obvious pride of ownership keeps this pleasant neighbourhood spic and span.
- Gracious living and "L" dining room.
- Spacious kitchen with large eating area.
- 6 bedrooms (one in fully developed lower level)
- Bright rec. room with fireplace.
- 3 bathrooms.
- Drive-in garage plus COUNTRY OUTLOOK at rear of property.
Asking $33,950.
HAZEL RAVENHILL
388-4401 — 598-1381

LANGFORD
Three-bdrm., full basement home, newly redecorated. OOM heating, large lot. Asking price $15,500 with low down payment.
AINA MELDERIS
388-4401 ANYTIME

$19,600 CEDAR HILL
Step into this lovely Los Angeles type bungalow with new shake roof — financing can be arranged.
- 3 bedrooms
- Charming living room with fireplace
- Large double garage
- Close to golf course
IRENE VAN — 592-6051
388-4401 ANYTIME

**TOP OF CEDAR HILL
SWIMMING POOL**
360 degree view. Designed for sophisticated living. Spanish style. Spacious, magnificently appointed living room, dining room. Master bdrm. with a dressing room of unique design. 2 bdrms. and 4-pce. bathroom on top level. Private patios surrounding a filtered, heated swimming pool. Intercom throughout. This home must be sold! Asking price $62,000.
ADELINE NICHOL, 388-4401.

**KLEAN N' KOMFY!
OAK BAY, $27,200**
Two bedrooms plus one down, large family kitchen; separate dining room; living room with fireplace; lovely lot; close to everything. Great for retirement. Call me!
MONA FLEMING
388-4401, 386-1201

**TWO-STEP BUNGALOW
$19,200**
Stucco bungalow on pretty lot with huge garage and workshop. Spacious living room with fireplace, sunny electric kitchen, with larger than usual utility room. Quiet street. The perfect home for Dad if he has a hobby.
JACKIE WALDRON
383-1480, 388-4401

BARGAIN HUNTERS!
Almost ½ acre in Langford with nice clean 2 bedroom home, plus modern cottage. $24,900. Open to offers with low down payment and assuming mortgage. Live in house and rent cottage for $75.00 per month!!
IRENE VAN — 592-6051
388-4401 ANYTIME

**MINI RANCHER
$22,990**
Lovely 3-bedroom no-basement home on cul-de-sac. Galley kitchen with nice eating area, separate utility. Fenced back yard next to park. OOM heating. Call
JACKIE WALDRON or
PAT BARBER
388-4401 ANYTIME

**½ ACRE AND SEA VIEW
GORDON HEAD**
Charming older 4-bedroom, 2 bathroom home with large living and dining rooms. Family kitchen. This is an exceptional opportunity for the growing family. $33,900.
JACK PRICE, 388-4401

**OAK BAY, SEAVIEW
OUTSTANDING VALUE**
Gracious 2-year-old 3-bedroom home. Large living room, separate dining room. 3 bathrooms. All the modern amenities with old fashioned comfort. Don't delay — call now. $43,500.
JACK PRICE 388-4401.

NEW HOME IN GORDON HEAD, with glimpses of the Olympic Mountains and sea view. 1899 Hillcrest Avenue, 1,400 sq. feet, 3 bedrooms, 1½ bathrooms, full basement with roughed-in bathroom and fireplace, large sundeck, wall-to-wall carpeting throughout. Asking $36,500. Call 477-6673. If no answer call 383-1233.

BRENTWOOD
4 bedroom home, no basement. ½ acre lot, close to schools and shopping. Good value at $17,900. Bill Ratcliffe, 656-4517. Sparling Real Estate 656-1622.

4-BEDROOM HOUSE IN SIDNEY, completely remodelled, $2,000 down lets you move in. 656-2512.

BY OWNER, UNIVERSITY AREA 5 bedroom home. $35,000. 477-5033.

250 HOUSES FOR SALE

WWW WWW
WWW WWW
WWW WW WWW
WWW WW WWW
WWW WWW

WHITTOME'S

W W W W W W W W W W W W W

"DOWNTOWN BRANCH"
706 FORT ST. 388-4271

W W W W W W W W W W W W W

**MUST BE SOLD!!
48 CREASE AVE.**
That's right!! Vendor says this 4-room siding bungalow must be sold. Nice lot, separate garage. He will listen to your offers and terms on an asking price of $13,950. Be sure to view, then phone:
"Army" ARMSTRONG
388-4271 Res. 479-2855

WATCH THE TIDE
or see the ships go by. One of the best buys in Victoria, this newly renovated home offers a nice seaview from living room or den (both with fireplaces), 2 good bedrooms, modern bath and kitchen complete the floor plan. Has a drive-in garage plus lots of cupboard space in basement. New on the market and priced to sell quickly at $19,900 with terms available. Exclusive with:
JOHN BUNYAN
388-4271 Res. 477-4513

**OAKLANDS
HIGH LOCATION**
A pleasure to show, both inside and out. Custom built, five years old. Three bedrooms, recreation room, enclosed sun porch, dining room, 1½ baths. Many extra appointments. This is a new listing and will sell quickly. Owners leaving Victoria. Asking $31,900.
TED RADWAY
388-4271 477-6176

WATERFRONT—$39,900
Nearly 1 acre of sloping grounds. Twinkling lights of the Navy ships in the evening. A cozy bungalow with 3 small bedrooms, convenient kitchen and dining room, rumpus room and bar in part basement. Also, nestled among the arbutus trees, a 2-bedroom cottage with living room with fireplace. Presently rents for $100. Swim at your own beach.
JOE MANTON
388-4271

SEA VIEW
This fine home sits on its large lot so that it takes advantage of the Views. A beautiful large living room with a brick fireplace. 3 Bedrms. large Rec. Room with Lush wall-to-wall carpet, all for $36,000.
LORRAINE ZIEGLER
388-4271 or 592-1768

**RETIREMENT—BEAUTY
HIGH QUADRA**
A lovely, non-basement home to be proud of. Large utility room off kitchen, with more than ample storage cupboards. Wall-to-wall in living room and dining room. Two bedrooms, detached garage. Lovely oak treed grounds. Asking $21,000.
TED RADWAY
388-4271 477-6176

J. H. Whittome & Co. Ltd.

BE FIRST WITH
A.
B.
C.
A. BERNARD & CO. LTD.
655 Fort St. 384-9335

**ASKING $16,500
$1,500 DOWN**
QUICK POSSESSION
8-ROOM FAMILY HOME
OPEN VIEW OF
INNER HARBOR AND CITY
LARGE CORNER LOT
PLENTY OF PARKING SPACE
Stucco exterior — duroid roof, 26' living rm. Open fireplace, 10'x12' dining rm., spacious electric kitchen with separate eating area, utility rm., 4-pce. bath and sun rm. Open stairway to 4 bedrms. and 1-pce. bath up. Part basement, auto. oil furnace, low taxes. To view call Mr. Seeber, 384-9335.

ROCKLAND
Lovely gracious modern low rancher. Three bedrooms, large living room, dining roomn bright kitchen with lots of cupboards. Double plumbing, full basement, rumpus room, sewing room and another bathroom. Lots of privacy in the garden with hedges and nature trees. Asking
$38,500
Ron McConnan
384-9335, 383-8526 res.

**LIVE RENT FREE
UP AND DOWN DUPLEX
(FAIRFIELD)**
Situated in one of the better areas of Fairfield and consists of living room, 2 bedrooms, large kitchen on the main floor. The upper floor has living room, bedroom, kitchen, bathroom and rents for $65 per month. Extra large lot with assorted forest trees and nice garden. To view call Ron McConnan 384-9335, 383-8526 res.

**TOTAL PRICE, $16,500
CEDAR HILL-HILLSIDE**
SPOTLESS, RENOVATED
5-RM. BUNGALOW.
AN ATTRACTIVE RETIREMENT
OR STARTER HOME
Consisting of spacious living and dining rm. 24'x13' with open fireplace and two convenient built-in china, bookcase cabinets. Immaculate electric kitchen with eating area, 2 nice Bedrms. 3-Pce. bath and a sun rm. Basement contains auto-oil furnace, storage facilities, 3rd Bedrm. El. range, fridge and all carpets incl. Very attractively landscaped fenced lot. To view contact Mr. Seeber 384-9335.

**4 OR 5 BEDROOMS
LANGFORD-COLWOOD
(FOR A LARGE FAMILY)**
Older style 1250 sq. ft. stucco bungalow consisting of 17x18 living room, spacious and bright kitchen with plenty of dining area, 3 bedrooms and bathroom on main floor plus 2 large bedrooms upstairs. Good size lot with plenty of garden area plus double garage and TAXES ONLY $167.29 gross. This home is situated fairly close to schools and very suitable for a large family. Priced for quick sale at
$18,500
Mr. Belcher 384-9335, 382-2848 res.

GOLFERS' SPECIAL
Two homes: One adjoining Colwood golf course and the other Uplands golf course. Priced $41,500 to $43,500. These are gracious homes and very suitable for entertainment, with large rooms, and lovely surrounding gardens. To view call Ron McConnan, 384-9335 or 383-8526 res.

**STARTING?
RETIRING?**
EITHER WAY THIS LOVELY FIVE-ROOM STUCCO BUNGALOW SITUATED CLOSE IN COULD BE JUST THE IDEAL HOME FOR YOU. Featuring a long, low, cosy living room with fireplace; spacious dining room, a family kitchen, four-piece tiled bathroom, twin-sized bedrooms, part basement, garage and excellent lot. Fairly priced at only $19,900 with good terms. Please call B. Cartwright at 384-8001 anytime. Broadview Properties Ltd.

**NEW, EXCLUSIVE
TOWN HOUSES**
3 bedrooms — 2 bathrooms — Crestwood kitchen — wall-to-wall carpet. Over 1,500 sq. ft. of architect designed beauty. Attractively landscaped. Luxurious living with low down payment, with balance at 8¾ per cent N.H.A. to qualified purchaser.
Phone owner anytime 386-1449
Capital City Construction

250 HOUSES FOR SALE

BROADVIEW PROPERTIES
1039 Johnson St.
384-8001

SPRING SPECIAL
For this immaculate 2 bedroom home first time listed. Large cabinet kitchen with dinette, 4-pce. bath. Attractive and comfortable living rm. Full high basement, new OOM heating. Can be handled with LOW DOWN PAYMENT. ASKING ONLY $21,500. To view please call 384-8001 anytime.
MR. DYER

Hillside Shelbourne
Immaculate 3 or 4-bedroom home situated on almost 10,000 sq. ft. of prime holding property. Home and grounds in excellent condition. Owner offers good terms on $25,000 full price. Call 384-8001, RON BLACK.

COUNTRY LIVING
This lovely spacious home is situated on ½ acre, landscaped with seaview. Cathedral entrance, wall-to-wall carpet throughout, over hardwood—large living room with feature wall—dining room—cabinet mahogany kitchen—3 bedrooms on main with quality finished bedroom and 3-pce bath in basement, all carpeted, could be in-law suite. Large rumpus room and playroom area for new owner to finish as desired. Double driveway with room for 5 cars. Covered sundeck. Asking $32,500. Call 384-8001.
JESSIE McGRATH or
PAULINE BROOKES

**UNIVERSITY AREA
6 BEDROOMS**
This sparkling 2 year old home is on a large landscaped lot within walking distance to the University. Large living room with fireplace, dining room, hardwood floors, eating area in kitchen, fully developed basement, plumbed for washer and dryer. Asking $32,000. To view call 384-8001.
PAULINE BROOKES or
JESSIE McGRATH

TOWN AND COUNTRY $19,500
2 bedroom plus extra room in full basement, bright living room with fireplac, dining room, cab. elect. kitchen, stucco exterior. Lot 59x121.
ALEX MacLEAN 384-8001.

2 NEW HOMES $24,850
2835-2842 KARR-LANGFORD
Go Jacklin to Orono to Karr to see these 3 bedroom full basement stucco homes, low down payment. Call
STAN SAGE 384-4347.

UNIVERSITY AREA
Unique family home with large living room and fireplace. Modern kitchen, 2 bedrooms. Finished rec room with F.P., extra plumbing and bedroom in full high basement. $27,500.
PAULINE BROOKES 384-8001.

HIGH VIEW LOCATION
TODAY'S BEST BUY. ONLY 4 YEARS OLD. 3 BEDROOMS, STEP-SAVER KITCHEN, DINING ROOM, LIVING ROOM WITH FIREPLACE, FINISHED REC. ROOM, CARPORT AND EXTRA PARKING AREA. ASKING $25,900
BRUCE McILROY—384-8001

NEW EXCLUSIVE!
Unique, near new, 3-bdrm. heart-stealer loaded with extras (3 baths, Spanish bar) PLUS really different suite in the full high basement! Choice district of curving roads and quiet cul-de-sacs! $39,500.
BEV McARTHUR
658-5565 or 384-8001 anytime

SOOKE VLA
Immaculate 2-year-old 3-bedroom home on ½ acres. Triple plumbing, outside lighting, excellent construction. Bright 18x13 living room with fireplace, sep. dining room. Self-contained in-law suite in the fully developed basement. Play house in the backyard for the children. Asking $32,550. Call 384-8001.
McILROY or PALFREY

MAYFAIR-QUADRA
Excellent 2 bedroom home
two full baths plus
separate dining room
cosy living room with fireplace
full basement
hot water heat
sep. 14' x 30' garage
75' x 204' lot
value at $22,500
Call RAY SMITH
388-7755 or 384-8001 (24 Hrs.)

**HEH! MR. FIXIT!
THROWN SOME PAINT
ON ME! $13,500**
I'm not much to look at but a little paint or stucco would sure give me a face lift. Have a lot going for me — 5 bedrooms although one is in the attic — hot water heat and a part basement. I am really not expensive at only $13,500 — yes I'm on sewer too — I'm also well mortgaged so with a low down payment — I'm all yours. Please call 384-8001.
GLADYCE McLURE

OPEN TO OFFERS!
Seldom do you find a chance to buy a "forever view" of sea, islands and mountains, from a cosy modern stucco bungalow, on a choice, treed Cordova Bay lot for a price like this! Owner moving to U.S.A.! $17,900.
BEV McARTHUR
658-5565 or 384-8001 anytime

**SOUTH OAK BAY
6 BEDROOMS, $44,700**
We consider this 2½ yr. old home of over 1460 sq. ft. on 1 floor, exceptional value. Prestige area 90x156 lot — Ideal for family living — many excellent features. For further details Lee Forbes 385-1431. Anytime Quadra Realty Ltd.

LEGAL DUPLEX OR
tremendously pleasant large older family home of 4 bdrms — 2 baths — in tip top shape — everything new. Park your trailer, boat, car on the deep lot in quiet city area. Asking $26,500. LEE FORBES 385-1431 Anytime. Quadra Realty Ltd.

**STUCCO BUNGALOW
ONE ACRE**
Located in 5-mile circle near View Royal. Land mostly cleared, and fenced. Comfortable home has two bedrooms, living room with fireplace, bright kitchen. Full basement, modern OOM furnace. The land has gentle southerly slope with good garden soil and mature fruit trees, cherry, apple, etc. City water. May qualify for VLA. $27,500. Mrs. Webb, 477-3095 or 385-2471. Johnston Co. Ltd.

**DEAN HEIGHTS
$16,500**
Stucco bungalow, two bedrooms (1 large), living room with fireplace. Part basement, OOM furnace. Good size fenced lot. Located in a very nice area between Richmond and Foul Bay Road. Close to good bus service, stores and university. Mrs. Webb, 477-3095 or 385-2471. Johnston and Co. Ltd.

ESTATE SALE BY OWNER. SIDNEY, 3 bedroom, all hardwood floors, panelled living room with fireplace, dining room with sundeck over carport. Pleasant in-law suite, 2 bedrooms, large living room with fireplace, 2½ years old. On sewer. Price $28,000. 656-4317.

CUSTOM BUILT
Home on your lot or ours at the most competitive and reasonable prices. Financing available. Trade-ins considered. Phone KASAPI CONSTRUCTION CO. LTD. 386-6191.

LANGFORD
3 BEDROOMS
LOW DOWN PAYMENT
961 Furber, full basement, Cathedral entrance, $24,850. Trades accepted. Phone August Construction, 384-1711, 478-1983.

MARDON HOMES LTD.
New high-quality homes on your lot or one supplied by us from only $14,900. Please phone Bruce 382-0995

250 HOUSES FOR SALE

**MAYFAIR
REALTY
LTD.**
WOODWARD'S MAYFAIR CENTRE
3133 Douglas St. 386-2955

**COUNTRY MANSION
1.63 ACRES**
Magnificent older semi-tudor home, huge entrance, beamed ceilings, lots of bedrooms, secluded from the road. Presently used as a family home but would make a wonderful retreat or guest house. Good terms can be arranged on the asking price of $53,000, with vendor carrying the balance. For appointment to view this exclusive listing please call MRS. NEILL, 386-2955 or 479-3846.

**UPLANDS
LANSDOWNE-
BEACH DRIVE**
Lovely home situated in the heart of Victoria's finest, residential area. Suitable for a growing family or a retired couple needing occasional extra accommodation for visiting family or friends. Main floor consists of L.R., D.R., 2 BRs., DEN, newly constructed kitchen and utility room, 1½ baths, 2 more large bedrooms on 2nd floor with storage rooms. Large, landscaped lot with small greenhouse that will delight the amateur gardener. Good terms too, at asking price of only $49,000. For more details please call STAN JAMES, 386-2955 or res. 592-3740.

4.6 ACRE FARM
Central Saanich "view" property consisting of 2 parcels. 3-bedroom older home, barn and outbuildings. Riding ring with jumps. Many fruit trees. Asking $39,900, try your offer with excellent terms. R. FROST, 386-2955 or res. 592-6832.

OAK BAY SOUTH
Situated near McNeill Bay this very well kept 1½ storey character home is equally suitable for a family or retired couple. Main floor has good size living room with fireplace, separate dining room, small sunporch, electric kitchen, cosy den with fireplace, bathroom and large bedroom. Upstairs, 2 bedrooms and 3-pce. bathroom. Full basement, drive-in garage. Treed lot requires minimal upkeep. Asking only $29,500. FRANK BOUSFIELD, 386-2955 or res. 479-1000.

1435 RICHARDSON
Spacious family home facing the natural state woodlands of Government House property. On bus line, near school. 7 rooms, 2 bedrooms main, 2 up. Large separate dining room with beamed ceiling and built-in china cabinet. This home has tastefully decorated interiors with up-dated kitchen (nook too!) and bath. Full basement. Copper plumbing, wired and plumbed for washer and dryer. H-A heating. Will qualify for CMHC mortgage. Quick possession possible. Asking $26,850. Drive by, phone to view interior and large lot 51x146. JOHN RUSSELL, 386-2955 or 592-3248 evenings.

**SIDNEY
REDUCED TO $20,900
MUST BE SOLD**
BRAND NEW, 1223 sq. ft. Carpeted throughout. 3 bedrooms. Beautiful living room with raised hearth fireplace and feature wall. 5-pce. bath. A VERY LOW DOWN PAYMENT could handle as vendor has left town. CALL LOU BLOOMFIELD, 386-2955 or 592-6418.

SIDNEY—NEW
Excellent quality new 3-bedroom, full basement home. Separate dining room with carpet as well as living room. 2-pce. bath in basement. Full price $25,500, assume existing 1st mortgage of $19,500. R. FROST, 386-2955 or res. 592-6832.

LANGFORD, NEW
2 tremendous new homes with "view." 3 bedrooms, full basements, large lots. Homes not completed yet, so choice of colurs is "yours." Full price $23,900. R. FROST, 386-2955 or res. 592-6832.

Check the outside appearance and the quiet location of the house at 1296 Persimmon Place then call IRA FREEDMAN, 386-2955 or 592-0511.

A PACKAGE DEAL
Building contractor will build your duplex or house on Hamilton St. Call his exclusive agent JOHN RUSSELL, 386-2955 or 592-3248 evenings for more details.

**NEAR NEW
COLWOOD
SPLIT LEVEL**
Here is a bargain in a near new split-level home located in popular Colwood. 3 bdrms. (master en suite) and 4-pce. bath on upper level, LR, DR and modern kitchen on ground level. Half basement with utility. Excellent financing can be assumed. A must to see. Call STAN JAMES or ALF PORCHER, 386-2955, anytime.

ROYAL TRUST
REAL ESTATE SALES DEPT.

GORDON HEAD
The compact well arranged floor plan of this picturesque home is ideal for a small family requiring two bedrooms. Situated on a large lot with a glimpse of the sea and partial seclusion. Through Hall, Cosy knotty pine panelled living room with open fireplace, dining room, modern kitchen, 2 bright bedrooms, 3 pce bathroom. Oak Floors. Electric Heating. Separate car port. Tool Shed.
Price $25,000

OAK BAY
Seven-room stucco semi-bungalow situated one short block from Willows Beach, consists of through hall, living room, guest size dining room, large kitchen, 1 bedroom and 4-pce. bathroom on the main floor. Open stairway to a small den, 2 bedrooms and 3-pce. bathroom up. Full basement. Oil hot air heating. Separate garage.
Price $37,500
A. E. COLES 388-4311
Evenings, 592-3311

ROYAL TRUST CO.
Corner Government and View Street
Member Victoria Real Estate Board

ALBERT HEAD — SEAVIEWS
Exciting 2-bdrm., full basement home in the country. Lovely open stairway, shag carpet in living room and dining room. 2 more bedrooms downstairs. Seaviews, living and dining room and from large sundeck. Only ¼ block from beach access. Price — just $26,900. Call Frank Allen — of Rex. Hughes Agencies — 478-1729 or Res. 478-4807 478-2762.

OAK BAY
"Home at last," you will exclaim, when you view this charming older home. Close to schools, transportation and shopping. Three bedrooms, den, full basement. Everything in apple pie order, including lovely garden. Full price $23,500. Call either Vera Pipes or Doug Dickie.
**Dickie Agencies Ltd.
382-4312 anytime**

SEE THIS OLDER-TYPE HOME, 3220 Albion St. 3 bedrooms upstairs, living room, dining room, kitchen on main floor. Cement foundation. Large lot with fruit trees. Price $14,500. For appointment, phone 478-2076.

OAK BAY ATTRACTIVE 4-BEDROOM home in excellent condition. Two full bathrooms, separate dining room. Full basement with laundry and workshop. Oil hot water heat. 1398 Oliver Street. $35,000. Owner, 598-1405.

POSSIBLE VLA
Small home, bus at the door. With your VLA and B.C. 2nd mortgage you require little or no down payment. No agents. Phone 383-2649.

3-BDRM. FULL BASEMENT HOME in Langford. W-W carpet in living and dining rooms. Finished Rec. room. 9x30. $17,900. Call 478-1729 or Res 478-4807 478-2762.

250 HOUSES FOR SALE

N P
O R
R I
Y & C
B E
ASSOCIATES LTD.
1314 Quadra St. 385-2458

NEAR ELK LAKE
7.88 sloping treed acres, some open areas. Modern 3-Br. full base bungalow. Two bathrooms, F.P. in rumpus. Dr-in workshop. Boat building garage. This is special. $52,900. Dar Garside, 385-2458.

WOULD YOU PAY
$14,000 for a 12-year-old no-step 2-bedroom stucco and plaster home, cosy, warm, comfortable and insulated to B.C. Hydro standards? Of course you would — only you can't get that kind of a buy on today's market — or can you? Here's your answer. You simply buy TWO such homes (a side by side duplex) for $28,000, then move into your $14,000 home and let the other side pay for itself at the rate of $140 per month. Just call Don Bacon, 385-2458 you will be pleasantly surprised.

RETIREMENT HOME
or good holding. This 4 rm bungalow is situated in the Village of Glen Lake shopping centre. Spic and span condition. Priced at $10,900. Try your down payment. Call Ted Chartres 385-2458.

**VERY, VERY LOW
DOWN PAYMENT
NHA 8¾%
3 BEDROOMS
1830 FAIRBURN**
This split entrance home features carpet throughout, a walnut panelled raised fireplace, an exceptional U shaped kitchen with a lot of cabinets with special hardware and hood fan, a breakfast nook. Sliding glass doors to a patio. 1½ bathrooms. Coloured plumbing. 2 vanities, very near schools, buses, university and community swimming pool, sports club. Full price $29,500. B. Price 385-2458.

**VERY, VERY LOW
DOWN PAYMENT
4 BEDROOMS, NHA
4330 CEDAR HILL**
A very fine looking home with 1620 sq. ft. of living area. All rooms are a good size, 3 vanity bathrooms (2 are 2 pc. one is 4 pc) Walnut panelled fireplace, carpet throughout. Immediate possession. $31,000. B. Price 385-2458.

**ROCKLAND
PRESTIGE AREA**
Beautiful 1st class workmanship. Over 2100 sq. ft. on main floor. Spacious L.R., with beautiful rock wall fireplace. Sep. dining rm. 2 large sundecks, with glass sliding doors, from L.R. and D.R. Even an extra patio also secluded on ground level. 3 large bed. en-suite. Family kit. with eating area. Terrific family home with rumpus rm. Fireplace. Also 1 extra bed- perfect in-law. Home has 2 car garage. Beautiful landscaping. This is really a beautiful home. "A real king of the castle". Clear title. Full price just $49,600. Call Doris Adams 385-2458 or Res. 598-2248.

**VLA
OVER ONE-THIRD ACRE**
Beautiful 3 or 4 bedrm. home. Just like new. Gleaming hardwood floors. Spacious living rm. with fireplace. D.R. Large eating area in kit. Full base. OOmatic heat. Extra bed in base., extra plumbing for washer and dryer. Toilet. Drive-in garage. Beautiful treed area. West Saanich. Close to Vocational school. 15 min. from town. Clear title. Call today, while this lasts. Full price just $31,900. Call Doris Adams 385-2458, Res. 598-2248.

STADACONA PARK
A good buy close to town, this 2 bedrm plus 1, located on a corner has plenty of room, spacious living and dining rm modern kitchen, oak floors, full developed base. Owners transferred. Asking $22,700. Call Ted Chartres 385-2458.

REVENUE PROPERTY
WITH PRIVACY
No need to sacrifice your own privacy in order to supplement your income. You can have your pie and eat it too. Deluxe owner's apartment with fantastic view, plus four rental units. Excellent property, well worth your inspection. $47,500 Don Bacon 385-2458

"Complete Real Estate Service Across Canada"

MONTREAL TRUST
(TRUST / MONTREAL)

1057 Fort Street 386-2111
Sidney 656-3924

BUILDER SAYS SELL!
UPLANDS AREA FAMILY HOME
SPARKLING BRAND NEW SPACIOUS EXECUTIVE AND FAMILY LIVING.
FOR COMPLETE UPLAND LISTINGS PLEASE CALL
THOS E. ANDERSON
592-3358 386-2111

TRADITIONAL TUDOR
STEEP GABLED ROOF
Lovely 2-storey 3-BR. home with beamed ceilings, wainscotted walls, den with fireplace. 3-bathrooms, set on about ⅓ acre. South Oak Bay border. $56,000 with terms, George Blackburn 386-2111.

SOUTH OAK BAY
A house set apart by its charm in this lovely section of OAK BAY, close to Beach Drive and Marina. Two storey plan. 4 bedrooms, delightful living room, dining room 12x16, large den or family room. New swimming pool for the family in private back yard, nicely landscaped. CLEAR TITLE at $41,900.
D. BECKNER
386-2111 598-1391

W. SAANICH RD
2½ acres, rancher home 4 years old, secluded, 2 bedrooms, 14x30 living-dining room, brick fireplace, 1½ baths. Most modern and attractive. Ideal for retirement. Has future subdivision possibilities.
D. BECKNER
386-2111 598-1391

FERNWOOD
STARTER OR RETIREMENT
QUIET CUL-DE-SAC
This fully modernized bungalow on nicely landscaped lot has panelled L.R. — modern kit. (expensive stove included). Master bdrm on main and two more bdrms upstairs. Full utility room. Well priced at only $18,900. 95 per cent mortgage plus B.C. 2nd if qualified.
BILL TYSON, CLIFF TOWNSEND
386-2111

WANT WATERFRONT??
THEN SEE OUR AD UNDER "WATERFRONT PROPERTIES".
BILL TYSON, CLIFF TOWNSEND
386-2111

TRY $1000 DOWN
AS LOW AS $135 PER MONTH
CHEAPER THAN RENTING
1—$16,950 — 2-bedroom stucco home with full basement — Jubilee Area.
2—$17,950 — Cute stucco home. Fireplace, beautiful mahogany cabinets in kitchen, full basement — Quadra Area.
3—$18,950 — 3-bedroom home attractively remodelled with many plus features.
RON MacDONALD, 386-2111

UNIVERSITY AREA
ATTRACTIVE SPLIT
LEVEL HOME
6¾ PER CENT MORTGAGE
Shutters and shakes are just two of the many attractive features of this lovely 3-bedroom home situated on an easy to care lot with flowering dogwood, silver birch and fruit trees. Old brick slate fireplace in L-shape living room and dining room, spacious kitchen, genuine wood cabinets, built-in electric range and fan. 4-pce. vanity bathroom, ample room in lower level, large rec room and extra bathroom.
RON MacDONALD, 386-2111

OPEN HOUSE
1-4 SAT.-SUN.
2291 ARBUTUS, Colonial, 5-bedrooms, 3 full baths, $45,500.
Rostie Construction, 477-3728

ROSE HILL AGENCIES LTD.
Real Estate and Insurance
908 Hillside Ave. 388-6523

250 HOUSES FOR SALE

**PEMBERTON
HOLMES**
1002 GOV'T
384-8126
"SINCE 1887"

**WINDSOR PARK
4 OR 5 BEDROOMS
ONLY $26,900**
Older South Oak Bay family home transmits the character so often looked for and still providing the many modern features and conveniences that make a happy home.
17x13.8 plus bay window living room with renewed antique brick fireplace. Spacious den with 24 feet of custom built floor-to-ceiling cabinet and shelving ideally planned for the busy teacher or professional husband type family. Modernized kitchen, bathroom, TV or music room plus main floor bedrooms and 2-piece bath on second floor. Nicely landscaped, good dry basement. Cash to low interest mortgage. For extra information or viewing please call —
C. A. CLIFF ANDERSON
477-3894 or 384-8126

**THREE PROPERTIES
THREE LOCATIONS**
SHAWNIGAN LAKE — Next to boys school, Renfrew Rd. 9.5 acres of treed property with 6-year-old Panabode home. 3 bedrooms and den. Asking price $43,000. Owner leaving country and open to offers.

LANGFORD
2743 Scafe Rd., just off Goldstream and Brock Avenue. 900 sq. ft. with a fully developed basement, could be 4 bedrooms, large lot, reasonable taxes. REDUCED TO $20,500 and open to offers. Owner transferred.

GORGE
413 Walter Ave., 1350 sq. ft. in this 4-bedroom no-step home. New addition at back of original house, makes this a good investment. Asking price $17,900 and low down payment. Move in June 1st.
For further particulars and appointments to view please call:
TED PARTRIDGE
384-8126 OR 592-3451

**SPECIAL BUY
ONLY $17,400**
For close-in living you must inspect this clean and comfortable two-bedroom, no-step bungalow near Woolco — OOM heating — inspect at your convenience with
GORDON D. PAGE
384-8126 477-8058

LUXURY and LOW TAXES
A wonderful combination for those seeking lots of elbow room and a beautifully designed home in a low tax area—
638 MOUNT VIEW AVE.
Offers all these advantages. It was custom built less than 2 years ago and provides over 1,850 sq. ft. of living area plus a basement and huge carport. Attractively landscaped with emerald lawns, trees and flower beds. A convenient patio off the family room for picnic meals on warm summer days. The floor plan provides for 3 bedrooms, 1½ bathrooms, den and family room, as well as the usual living-dining areas.
For detailed information on this fine home, listed at $34,500, just call
384-8126 MR. GREENE 385-0795

**BETTER THAN NEW
$24,300
GORGE AREA**
Two bedrooms, sunporch, unsurpassed kitchen, dining room, living room with fireplace — full basement with family room. To view call —
598-2325 JOHN F. COLWELL 384-8126

**HALF BLOCK FROM
FAIRFIELD
SHOPPING CENTRE**
$26,500
Good eighteen year-old home, large lot with excellent gardening soil. In a fine quiet area. 3 bedrooms on main floor, additional rooms in the basement.
384-8126 JOHN F. COLWELL 598-2325

SAANICH-MARIGOLD
1580 sq. ft. of really enjoyable 3-bedroom home, almost 4-10 acres of well landscaped garden with shrubs, lawns, vegetable garden, etc. on two lots ONLY $20,500. A truly lovable home. Schools, shops, playgrounds close, double driveway.
3956 INTERURBAN RD.
DESMOND HOLMES, 384-8126

**COLWOOD
NEW LISTING
$24,500**
A beautiful 3-bdrm full-basement home priced to sell fast. Features, good sized living room with F.P., dining room, vanity bathroom, cathedral entrance, sundeck and nice landscaping. To view call
LARRY M. BROOKS
478-2918 or 384-8126
(anytime)

**ENGINEERED
HOMES
OFFERS
YOU**

NHA 2-bedroom home, with 2 bedrooms to finish in basement, on 65 ft. lot. Only $995 down plus max. B.C. Grant. Payments only $168 per month incl. taxes. $20,495 full price, we pay legal fees and fire insurance.
See our home on display 2 to 5 p.m. daily.
Turn right 1 mi. north Sidney turn off on Pat Bay Highway, to Ardwell Ave.

PHONE 385-6211
ANYTIME

ENGINEERED HOMES

SIDNEY
DIRECT FROM BUILDER
3-BEDROOM SPLIT-LEVEL
HOME ON SEWER

LOCATED ON CHOICE
CUL-DE-SAC
WITH TREES — $23,200

10306 Menagh Place (off Ardwell Ave.) From Victoria turn off Pat Bay Highway at McDonald Park Road and right at Ardwell.
Other 2 and 3-bedroom homes under construction for sale close by at similar attractive prices.
Call me anytime, Charles Morris, 384-4224 of Reeson and Pinch Homes — Builders and Developers.

**3.45 ACRES
VIEW ROYAL**
Solid two bedroom home, good size bedrooms, large kitchen, living room with fireplace, full basement, OOM heat. This is a beautiful parklike property with lovely fruit trees, nut trees and natural rock plants. Ideal for keeping a horse, chickens, etc. Excellent garden soil. $39,950 total price or may consider selling house or land separately. Mrs. Webb Res. 477-3095 or 385-2471 Johnston and Co. Ltd.

MT. TOLMIE
Off Mayfair
Wrap around double sundeck. 26x14 living room, raised hearth fireplace; dining room and kitchen. 3 bedrooms, (master with a 2-pce.). Magnificent ground floor, 2nd living room, with a natural rock wall, fireplace, bar, double sliding glass doors, and 2-pc. bath. A must to see. Asking only $42,500. Call Mr. R. de Montigny, 382-9111 or 592-1133 anytime.
COLONY REALTY

253 COUNTRY HOMES and PROPERTIES

Sidney
North Saanich

GORDON HULME LTD.
Open Saturdays
2444 Beacon Ave.
656-1154

A TASTE OF COUNTRY LIVING within the 3 mile circle. Delightful new 3-bedroom home. Made for real family living. Close to school and bus. For particulars call 384-1861.

SIDNEY REALTY LTD.
656-3928
Real Estate — Insurance
Serving the Saanich Peninsula

253 COUNTRY HOMES and PROPERTIES

SIDNEY PROPERTIES
$18,500 — Immaculate 2 bedroom full basement home with drive-in garage, in pleasant area, easy walk to stores. Illness only reason for this sale.
$19,500 — Seaview, 2 bedrooms, extremely well built home, full basement, lovely garden, enclosed patio, paved drive to carport; five minutes from stores. Ideal for retirement.
$22,500 — Three bedrooms, unique layout, 2 year old bungalow, extra large living room with fireplace, planned kitchen. Fenced lot, carport, near schools. Five minutes walk to the sea.
$26,800 — V.L.A. potential in Sidney with .43 acre, modern 3 bedroom bungalow with finished in-law suite on lower level. Large garage and workshop in area of new homes.
$35,500 — Two-level 3 year old residence ideally located adjacent marinas and Roberts Bay. 3 - 4 bedrooms, master en suite, double carport, separate dining and kitchen areas, also breakfast nook. Intercom system and extra large rec room at lower level. Open to offers.
GEORGE HOWARD
656-3924 656-2976
MONTREAL TRUST
SIDNEY BRANCH

PARKSVILLE-QUALICUM BEACH
SUBDIVISION OR INVESTMENT: 17.42 acres with highway access and year-round stream. Community water available. Majestic trees enhance property. Good slope and near beach access. This property priced for quick sale at $17,000 with good terms. EXCLUSIVE No. 158.

CRYSTAL-CLEAR STREAM: Meanders the year round through this 2-acre property. Everything you are looking for — trees, cleared grassy fields, with superb mountain view. Perfect setting for that new home. Trout at your back door. Price $5,000 with terms. EXCLUSIVE No. 154.

COUNTRY HOME WITH 2.58 ACRES: Older, large home on 2.58 acres cleared meadow near beach. Large living room with stone fireplace. 3 large bedrooms, auto oil heat. Nut and fruit trees surround home on green lawns. Excellent starter for family who enjoys country life. Priced at $16,500. Terms. EXCLUSIVE No. 159.

PEARSON REALTY LTD.
Box 399, Parksville, 248-6127
Mrs. Wakeford-Cox Andrew Pearson
Res. 752-6727 248-3725

SIDNEY
1-3 AC. PLUS A PARK!
4-bedroom family home with finished rec. room. Light and bright — definitely better than average! Walk to elem. and jr. high schools. $11,000 down will do it — full asking price $29,000.

TRY YOUR OFFER NOW:
2½ B.R. older but comfortable home. 1 block from shopping and post office. Owner very anxious. Asking $12,500.

656-4000 K. DROST 656-2427
656-4000 ALEX REID 656-4746

SAANICH PENINSULA
PROPERTIES LTD., SIDNEY, B.C.

**CENTRAL SAANICH
LOVER'S**
If you like fresh air, and a view of Mt. Baker off your patio, then a home with 3 bedrooms, 4-pce. vanity bathroom, panelled living room with a fireplace, FHC basement with a rumpus room and 2-pce bathroom and den will seem like an extra to go along with the 2.1 acres for that couple of horses or whatever comes naturally. Priced to sell at $34,900. Phone me now.
Lorne Barr
388-4294
—D F H—

CENTRAL SAANICH
(A) 3.85 ACRES
Good level land most suitable for horses, greenhouses or for growing shrubs. Piped water plus well.
3-bedroom family home with full basement, plus fourth bedroom. OOM heat, double carport. Price $39,500. Terms.
(B) 1.75 ACRES
Four-bedroom quality built family home, close to shops and school. Full basement, hot water heat. Good future investment, this home is located in proposed sewered area. Price $40,000. Terms.
385-3435 AL VICKERS 652-2266
P. R. Brown and Sons Ltd

1.10 ACRES
COLWOOD
Low down payment, 3 bedrooms. Phone August Construction, 384-1711 low taxes, lots of fruit trees, your own little farm. 3532 Wishart or 478-1983.

253 COUNTRY HOMES and PROPERTIES

**SHAWNIGAN VILLAGE
COUNTRY ATMOSPHERE**
3-bedroom, full basement home with sundeck and carport. A 3-room in-law cottage beside and all just 1 block from stores and post office. Well kept grounds with apple, plum and pear trees and raspberry canes. Paved road and community water supply. Priced at $26,800 with $10,000 cash and terms available. MLS. For details call Walt Hearn 743-5525 or Eves. 743-2479.

MALAHAT REALTY LTD.
Mill Bay, B.C.
(No Sunday Calls Please)

BY OWNER, 5341 SOOKE ROAD. Beautiful water view, sheltered cove, 1.72 acres, approximately 900' frontage. Gracious country home, has large beamed, panelled, carpeted living-dining room. Floor-to-ceiling raised-hearth fireplace, 2 nice bedrooms, have sliding door closets. 4-piece colored vanity bathroom, 15x16 panelled den, door to 23' balcony. Electric kitchen with brick feature wall, ample eating space. Panelled open staircase to high basement. Nearly finished recreation room. Wonderful workshop, oil-o-matic heat, carport. No water bills. Taxes under $90. Bearing fruit and nut trees, berries, etc. View anytime. Open to offers. 642-3173.

**CENTRAL SAANICH
HORSE LOVERS**
9 acres of first class view property and related farm custom — work business—excellent. Future potential — includes 3-year-old 3-bedroom, full basement home in beautiful west view setting — machine shed — full line of near new equipment included — tractor — loader, etc. Gross for 1970 in excess of $15,000 for farm and business. Full price $79,000. Call JIM McKEVITT, 652-2078 or BRENTWOOD PROPERTIES LTD., 652-1141.

**VIEW PROPERTY
7 MILE CIRCLE**
15 Acres with truly panoramic views over city and environs to Mt. Baker and Olympics. The closest high level property west of the City. Unique with arbutus and firs on a ridge that would lend itself to quality subdivision. BESIDES, a modern Panabode home of 1300 Sq. Ft. with 3 B.R.'s, Rec Room, hot water oil heat, large granite heatilator fireplace. Price $89,000. For details phone WILF DAVIS, 388-4271 or 658-5276.
J. H. Whittome and Co. Ltd.

**ROYAL OAK
PARK-LIKE SETTING
6.84 ACRES**
Modern 3-bedroom home set well back on this attractive property which is treed behind the house and cleared in front. There are two outbuildings with concrete floors. Close to schools, bus and shopping centre. Excellent holding property. Offered at $45,000. Exclusive Listing — DOUG LAWSON — 385-8771 anytime
BROWN BROS. AGENCIES LTD.

**MILL BAY
SHAWNIGAN LAKE ROAD**
2.95 acres and older 3-bedroom home. Good workshop with power, small storage shed, separate garage 2.7 miles from Mill Bay cut-off or ½ mile south of Shawnigan Legion building. Owner asking $13,000 cash. Call and ask for PHIL LEMARE at 746-5171 or eves. and holidays 746-5460.
H. W. DICKIE LIMITED
Duncan, B.C. 746-5171
"We Sell the Island"

COUNTRY PROPERTY
A beautifully treed parcel of VIEW property of over 25 acres. Gently sloping and starting quarter mile from the sea. Substantial frontage on Lands End Road. Four marinas within three quarter mile. An excellent holding property with oustanding potential. Asking $69,000. For further particulars, call
JOHN P. BELL 656-4293
PEMBERTON, HOLMES LTD.

ACREAGE OR HOBBY FARMS
70 acres — no improvements — Sooke area — $59,000.
20 acres — ideal hobby farm — two top-notch homes — outbuildings — might be sold as two separate parcels — $127,000.
12 acres — a smaller hobby farm, a fully modernized home — everything here including machinery — $95,000.
JACK DOBSON, 386-1361 or 658-5676
CANADA PERMANENT TRUST CO.

**NANAIMO YELLOW
POINT**
LAND — 26.65 ACRES OR LESS
Excellent for that trailer or new home. So easy to divide. On paved road. Full price $26,000. Please call re information on smaller portion. Ask for CLIFF STRETCH, 479-1667 or 592-3969. J. H. Whittome & Co. Ltd., Royal Oak Branch.

FOR SUMMER, THE LEGS HAVE IT!

A564
SIZES 8-18

Levino Verna
PRINTED PATTERN

Fashion's on a shorts spree and knicker kick, an event we celebrate by combining both exurberant looks by Levino Verna in one uper pattern, A564. Topping it all off is the tunic you can sew with or without pockets to wear tucked in or over. Note the niceties of detailing and the back zippers in shorts and knickers that give you a smoother shape from every angle. Have the time of your life in city or country — sew the trio in polyester or cotton knits, denim, linen, Dacron and cotton.

Printed Pattern A564 is available in new Misses' Sizes 8, 10, 12, 14, 16, 18. Size 12 (bust 34) top and shorts 2 yards 45-inch; Shortsleeve tunic 1½ yards, knickers 1¾ yards.

Send one dollar for Printed Pattern A564 to The Daily Colonist, 60 Front Street West, Toronto, Ont. Please print plainly your name, address with style number and size.

1971 fashion predictions — lengths, looks, drama in New 1971 couture pattern book! Dresses, costumes, separates, pantsuits. Includes — How To Fit Pants Professionally. 50c coupon — apply to any $1 pattern in Book. Send 50c.

Instant fashion book! Learn to stretch, accessorize, revitalize your wardrobe. Choose right lines to minimize flaws, avoid mistakes. 128 pages, hundreds of pictures. $1.00.

Instand sewing book helps you to wear tomorrow what you start sewing today. 500 illustrations. Only $1.00.

253 COUNTRY HOMES and PROPERTIES

INFORMATION AND ASSISTANCE IN THE SELECTION AND PURCHASE OF PROPERTIES IN SIDNEY AND NORTH SAANICH

SPARLING at SIDNEY
REAL ESTATE — INSURANCE

Offices Opposite the Theatre
SPARLING REAL ESTATE
656-1622
656-5183 Evenings 656-2838

SIDNEY REALTY LTD.
2392 Beacon Avenue
COUNTRY HOMES and PROPERTY

Brentwood Bay — Two bedroom plus bedroom in basement, situated on a beautifully landscaped ½ acre lot. Large sundeck with view of ocean. Asking $24,500. George Mitrou, 656-3928 or 652-2782.

Sidney — 1.81 acres of land plus 1080 sq. ft. family home, two bedrooms up and three bedrooms down. Property could be zoned commercial. Plans available in our office for sub-dividing this property. Asking price $42,900. George Mitrou at 656-3928 or 652-2782 anytime.

Sidney — Brand new two-bedroom bungalow, nicely treed setting. Unique stone fireplace, wall to wall carpet throughout. Lovely sea view. Excellent financing available. Priced at only $23,000. Jack Naismith, Ph. 656-3928 or Res. 656-2281.

We have several NHA approved lots on sewer in Sidney.

NEARLY 5 ACRES — $47,500
SAANICH
A fine home of 3 bedrooms, sep. dining room, living room with fireplace, study with fireplace, all quality construction, full base. A gentle slope to this lovely meadow land with home set well back and a wooded background. Lovely garden now blooming, duck pond with ducks. The home you've always dreamed of now on the market for the first time. Within 5 mile circle. Gray Lorenzen 652-1038.

2 ACRES — $37,500
SAANICH
Ranch style, 3 bedrooms, living room, dining room, study, 24x14 family room on main floor, rec. room comprises this well cared for inviting home. Good land for horses, besides drive-in garage is a separate driveway to superb workshop, lined, heated and very light, 22x20 plus attached double carport. Well worth your inspection. Call Gray Lorenzen 652-1038.
Malahat Realty Ltd.
Mill Bay, B.C. — 743-5525

5.6 ACRES
Seven Mile circle. Secluded country property with possible access to Elk Lake. Gentle slope provides excellent drainage — Riding ring — excellent cribbed well. 30 assorted fruit trees. Horse barn and cattle barn, tack room. The home is older in excellent condition and contains 4 bedrooms, den, large living room and family kitchen. This is an excellent buy at the price of $45,000.
12 BEAUTIFUL ACRES — Oldfield Rd. 5 acres in pasture — year round stream — balance of acres treed, numerous outbuildings. Commodious 3-bedroom modern home set back from the road. Asking $75,000. Call anytime, Mary James, 382-8117 or 477-5618, Newstead Realty Ltd.

PARKSVILLE
YEAR-ROUND OR
SUMMER PLAYGROUND
Almost ½-acre semi-waterfront. Three bedroom stucco bungalow only completed last year. A swingy open style kitchen and a mod living room with dining area, all take maximum advantage of the tremendous view of the bay. Just across the path to beach, swimming and fun. Set amid fir and arbutus trees and amongst many other fine homes. Owner wants it sold now. Price is $27,000 with $10,000 down, easy terms on the balance. Don Robertson, 383-6397 (Res.), Charman Pacific Realty Ltd., 385-9765, has details. Dial him now.

SIDNEY
Lovely sea view, 4-room bungalow, near sea, early possession. $18,500. J. C. I. Edwards, 656-1506, Sparlings Ltd.

CAPITAL REGION AGENCIES LTD
2481 Beacon Ave. 656-3951
Confidence, Reliability, Action!

256 WATERFRONT PROPERTIES

READ THE "IF" AD!!
"IF"
YOU'RE NOT RICH
YOU LIKE SEAFRONT
YOU LIKE FISHING
YOU THINK MODESTLY
AND
IF you would buy a home that was comfortable in winter and summer but did not have "EYE APPEAL"
IF you'd like to live near the Marina, at excellent fishing grounds and for all this pass up "SNOB APPEAL"
IF you don't mind driving 25 Minutes into Town but could live within 5 Minutes drive to all SHOPS and SCHOOLS.
IF you like NEW Automatic Oil heat, NEW painting, NEW Hot Water Tank and a VIEW second to none.
IF $21,500 is in your opinion a REASONABLE figure for ALL THIS and a lot more.
IF you think I talk "COMMON SENSE", CALL ME at ANY TIME, INCLUDING Saturday or Sunday.
IF I'm not in Call: GERRIE HUTTON at 386-3827 who will give you particulars
JOHN BISHOP, 479-1667
RES. 656-2308
J. H. WHITTOME & CO. LTD.
ROYAL OAK BRANCH

SHAWNIGAN LAKE
2.8 ACRES, $28,000
Fronts both sides of East Rd. Cottage has very large entertaining room with huge heatilator fireplace, one very large bedroom (could be two) and another storage room. Deep waterfront with diving platform, ramp and boathouse. Electric stove, fridge and misc. probably included. To view call RAY SMITH, 388-7755 or 384-8001 (24 hrs.). Broadview Properties Ltd.

DEEP COVE
VALUABLE WATERFRONT
$34,900
Priceless views from most rooms of this delightful 3-bedroom summer cottage, and its secluded patio. Fenced country garden with fruit trees at the rear. Easily accessible beach facing the sunset. See this with Mrs. Watson or Mrs. Hart, 598-4567.
C. J. McLEOD REALTY LTD.
2230 OAK BAY AVE.

FOR SALE BY OWNER
Beautifully treed property overlooking Georgia Strait south of Campbell River, approx. 8½ acres 200-ft. waterfront, modern house, 27-x35, with basement and fireplace, also cabin. First- and second-growth fir on large area at rear adjoining paved highway. Excellent property to develop or subdivide. $65,000. Terms arranged. Box 757, Courtenay, B.C.

BUILD YOUR
PRESTIGE HOME
On secluded, wooded acre, 100' of WATERFRONT and MAGNIFICENT VIEW. Today a scarce commodity! On paved road and public water. Stone's throw from Victoria. Ph. TONI CANNON, 598-4631. Block Bros. Realty Ltd.

LOOK!! $4950 TO $7950
Lovely waterfront lots 6 miles from Courtenay. Best waterfront value anywhere! Gentle slope to water. Oysters, clams on your own beach. Terms. Buy now for retirement. Plan and details from Herb Hodgson, 384-7128. Res. 382-3835. Douglas Hawkes Ltd. 900 Blanshard St.

256 WATERFRONT PROPERTIES

M. P. TELLIER SECURITIES LTD.
!! FABULOUS !!
4-YEAR-OLD
LUXURY HOME
IN SIDNEY, B.C.
THIS EXQUISITE PROPERTY WITH ITS BREATHTAKING VIEWS OF THE GULF ISLANDS AND SNOW CAPPED MT. BAKER AND THE OCEAN AT ITS DOOR STEP is undoubtedly the most magnificent home on today's market.
LOCATION: 5 blocks from the centre of the town of Sidney, B.C., about 16 miles from Victoria.
IMPROVEMENTS: Lot is on a dead-end street with a water frontage of close to 100 feet with a 10-ft. high concrete retaining wall and steps to ocean. The dwelling is a 3½ split level of frame construction on concrete foundation. Exterior walls are cedar siding with marine exterior paint and cedar shake roof.
MAIN LEVEL: Entrance vestibule. — Living room 18x22 with floor-to-ceiling stone fireplace. — Dining Room, 12x12 with glass exit to raised patio. — Kitchen is completely equipped electrically, has dining area, double s-s sink and beautiful hand finished cupboards. — Separate laundry room with 3-piece washroom, work counter and sink.
UPPER LEVEL: Large master bedroom with full bathroom en suite, glass exit to balcony and 2 walk-in closets. — Second bedroom also has glass exit to sundeck over double carport. — Third bedroom. — Four-piece bathroom. — Linen and storage closets.
LOWER LEVEL: Family room with panelled walls, parquet floor, built-in bookcase, bar and sink, stone fireplace, glass exit to patio and Bar-B-Cue. — Three-piece washroom. — Fourth bedroom with built-in desk. — Carport access and work area. — Access to crawl space and Oil Hot Water heating unit.
FURNISHING INCLUDES: Range, Refrigerator, Garburator, Dishwasher, Washer and Dryer, Chesterfields, Tables, Chairs, Carpets, Rugs, Drapes, Lamps and MANY EXTRAS.
ASKING $62,000
For appointment to view call B. J. LeDuc at 386-1214 or 386-3975 evenings.
M. P. Tellier Securities Ltd., 912 Douglas St., Victoria, B.C.

SAANICH PENINSULA
225 feet W.F., 2 acres, with 1-bedroom cottage, living room with fireplace, quiet, nice beach, magnificent views from this sunny location. Can be subdivided. Price $40,000. On terms. Gray Lorenzen, 652-1038.

1 WOODED ACRE, private, beautiful, 100 ft W.F. and good beach access. Price $25,000. Gray Lorenzen, 652-1038.

1 ACRE, 250 FT. W.F.
Charming well-cared-for full basement home of 3 bedrooms, dining room, big gracious living room, secluded suncatching deck. Landscaping includes some natural woods, lovely lawns, a year-round brook under big cedars, maple and arbutus, lovely shrubs and a profusion of spring flowers. Western exposure, waterfront where moorage is SAFE. $57,500. Gray Lorenzen, 652-1038 or 743-5525.
MALAHAT REALTY LTD.
MILL BAY, B.C.

PEMBERTON, HOLMES LTD.,
384-8126
1—Beautifully treed, level seafront lots on Tribune Bay, Hornby Island. From $5850.
2—Deep Cove facing West. Three bedrooms — magnificent views from ample living room and sundeck. $34,500.
3—Cowichan Bay. This beautiful 21-acre property has first growth timber throughout. 765 feet of waterfront with boathouse and sandy beach. Three-bedroom house surrounded by fruit trees and flowers. $65,000.
4—Towner Park Road. A charming cottage on a beautifully treed and groomed 1.75 acre plot. $36,500.
652-2324—J. H. G. BOVEY
656-4293—J. P. BELL

ON THE SUNNY SIDE!!
SHELTERED COVE WITH
100 FT. WATERFRONT
AND 1 ACRE TREED SECLUSION
Get away from it all but only 30 mins. drive to town. This delightful property defies description. Well built 20-yr.-old home has good LR and sep. dining, family kitchen, and two brs. on main. Full extra high bow-windowed basement (fireplace) is crying for development. Clear title property offered at $42,000 or we can finance to about 25% D.P.
View Appt. Only
BILL TYSON — CLIFF TOWNSEND
386-2111
MONTREAL TRUST

3 LAKEFRONT LOTS
311 FOOT BEACH
Shawnigan Lake, nice, 2-bedroom home — 2 wharves — good swimming — excellent opportunity for 2 or 3 families to buy now and develop later to suit. Terms on $35,000. Call now 384-8001, RON BLACK, Broadview Properties Ltd.

BRENTWOOD
WATERFRONT
BUY BEFORE THE SEWERS
DRIVE UP VALUES
7020 BRENTWOOD DRIVE
Charming two-bedroom home, with large guest cottage, lawns right to bank edge, splendid views—
$42,500
SEE ALSO—
6981 ANGLERS LANE
At only $25,900. Some lovely views.
DESMOND HOLMES, 384-8126
PEMBERTON, HOLMES LTD.

DEEP COVE
WATERFRONT with SOUTHERN EXPOSURE. ONE FULL ACRE of SECLUSION and CHARM. Fully modern 2-bedroom home surrounded with NATIVE TREES in a most delightful setting. Sun room, patio and cheerful bright dining room. Full high basement and CITY WATER! Asking $42,000, terms. Call ALAN R. FOSTER, res. 656-2852. Town & Country Realty Ltd., 382-7276.

HORNBY ISLAND
Whaling Station Bay. 300 feet of prime waterfront property, 20x30 foot cottage. Phone Bill Jones for appointment to view. Days 723-6263, evenings 724-0674.
JOHNSTONE'S REAL ESTATE & INSURANCE AGC. LTD.
200 Argyle Street, Port Alberni

WANTED TO BUY PRIVATELY, $45,000 to $50,000 cash, modern waterfront home with trees, excellent view, two bedrooms, spacious livingroom, fireplace in both livingroom and rumpus room. Mail reply to W. P. Holman, 11560-142 Street, Edmonton, Alberta.

OPEN HOUSE
2-year-old modern home, Willis Point, ½ acre with approximately 150' waterfront, many extras. Full high basement, clean cottage with plumbing over 32' boathouse. Owner, 30 Mark Lane, 652-2894.

EAST SOOKE
2 acres with 309 ft. of seafront, over 300 ft. of road frontage. Full price $12,000. Terms arranged. Call Mr. Brotherston, Goldstream Properties Ltd., 478-6869, res. 478-6760.

WANTED
"All cash" buyers waiting for waterfront and good water view properties. 20 mile circle. Call Wess Dickie, 382-4312 eves. 477-4662, Dickie Agencies Ltd., 919 Fort.

200' WATERFRONT
PROSPECT LAKE
10-ACRE ESTATE
$31,500
WATER RIGHTS ON LAKE
477-3111

DOLPHIN BEACH ESTATES — MAGNIFICENT WATERFRONT AND VIEW LOTS
DOLPHIN AGENCIES LTD.
P.O. BOX 398, PARKSVILLE
PHONE 248-6156

DENMAN HORNBY WATERFRONT
Sea-view lots and acreage from $3,000. Modern Property Developments, 813 Fort. 382-7522.

WATERFRONT — GORDON HEAD, ½ acre, wooded. Spacious, modern family home. $65,000. 477-4443.

PRIVATE SALE. 10992 KALITAN Road, Deep Cove, 4 bedrooms, 2 bathroom home. $35,000. 656-2462

BEACH COTTAGE OR CABIN, west Sooke. $3500. Owner 383-5972.

256 WATERFRONT PROPERTIES

.9 ACRE
Magnificent waterfront lot at 444 Lands End Rd., natural driveway, water meter and connections already in, perc tested, bldg. site selected with fantastic views across ocean to Salt Spring. Excellent area of 1st class waterfront homes. $28,900. JEFF CHALK 477-8274. Block Bros.

LET THE RUSTLE OF PEBBLES ON THE BEACH
Lull you to sleep. Two secluded waterfront properties at East Sooke are offered.
14.5 Acres — $39,500
1.39 Acres — $16,500
A. M. Chandler — 388-4294
—D.F.H.—

IDEAL RETIREMENT FOR handyman. ¼ acre with 87' waterfront on protected inlet 15 miles from Victoria. All essentials of small house are in. Some panelling still to do. Excellent swimming and fishing. Full price $21,000. Good terms. 652-3880 anytime weekends or after 6 weekdays.

SAVARY ISLAND
Two adjoining lots — one WATERFRONT — approximately 30,000 sq. ft. BOTH for only $4500 with excellent terms. Call 384-8001. GLADYCE McLURE, Broadview Properties Ltd.

VIEWS, VIEWS, VIEWS
1.12 acres, 185' waterfront lot, partly treed, Bazan Bay, not many like this left. Bill Ratcliffe, 656-4517, Sparling Real Estate, 656-1622.

BEAUTIFUL ¼ ACRE SECLUDED lot with trees on Saanich Inlet. Asking $27,900. F. N. Cabeldu Ltd., 383-7174, Mr. Champion.

CHOICE WATERFRONT AT Genoa Bay, half acre, southern exposure. $11,800. Chemainus, 246-3884 evenings.

IF YOU ARE INTERESTED IN A very desirable waterfront homesite read our ad under No. 271 and call The Subdivider: Salem Sea Sites Ltd.

260 CONDOMINIUMS FOR SALE

ANNOUNCING
FIRST SHOWING OF
BAYSHORE VILLA
"YOUR NEW SEAFRONT HOME"
AT
1488 DALLAS ROAD
OPEN EVERY DAY
2:00 TO 4:00 P.M.
YOU ARE INVITED TO INSPECT YOUR NEW SEAFRONT HOME FEATURING THE VERY ULTIMATE IN PRIVACY AND LUXURY. 2 BEDROOMS PLUS DEN — 1 BEDROOM PLUS DEN. ALL WITH WOODBURNING FIREPLACE. OPEN 7 DAYS A WEEK. ONLY 8 SUITES SO MAKE YOUR INSPECTION TODAY.

LAMPSON COURT
$500 DOWN
3-bedroom Townhouses. Monthly payments to qualified applicants lower than rent. Phone:
Mr. Waring 382-2159

263 GARAGES FOR SALE, RENT OR WANTED

20X45 PLYWOOD BUILDING. AS is — must be moved. $700 or nearest offer. Phone Pelagic Pacific, 386-1811, Mon.-Fri., 8-5.

265 HOUSES WANTED TO BUY

CASH CLIENTS
Widow and basset hound need 2-bedroom home. Large rooms a must. Basement not necessary. Close to park and beach. Fenced garden. $20,000.
Toronto couple need 2-bedroom, basement home. Large rooms and large lot. Prefer Oak Bay. $25,000.
Older couple require 2-bedroom, basement home. Close to Oak Bay Village, beach and park. Small garden OK. $20,000 to $25,000.
Call Phyllis Wheldon, 386-2308 — Home, 385-9765 — Office. Charman Pacific Realty Ltd.

CASH IMMEDIATELY FOR YOUR HOME WITH POSSESSION NOW OR AT A LATER DATE TO SUIT YOU. WILLIAM ROGERS 385-9741 OR 652-1891. J. A. HENDERSON REALTY LTD.

POSSESSION SEPTEMBER 1
PRICE BRACKET $60 - $75,000
LOCATION: OAK BAY
A high degree of seclusion, a partial sea view if possible, but not on Cadboro Bay Rd. A mature home with character, 3 or 4 bedrooms and den. Replies treated in absolute confidence, request through Stuart Simpson, Res. 386-4056, Pemberton, Holmes Ltd., 384-8126.

RESPONSIBLE PROFESSIONAL man arriving early May, wishes rent option to purchase. Prefer gracious older bungalow, large living room, 3 bedrooms, 1½ - 2 baths, family room. Must be good area, seaview, close to center of town, shopping, transporation. $20-$25,000 range. Victoria Press, Box 383.

RUN DOWN HOUSES
WANTED
Cash for your problems if fixable. Client requires three in a hurry. Low price range. Urgent!!!
BEN GRIEG
388-6231 or 477-8241
ISLAND PACIFIC REALTY

CADBORO BAY
WANTED
Purchaser with large down payment requires 2 or 3-bedroom modern home with full basement. Delayed possession possible. For prompt service call DON MESSAGE, 385-7761.
D. F. HANLEY AGENCIES LTD.

GUARANTEED!
If your home is $18,000 or less and is suitable for rental or renovation my client will buy it for cash to you. Now.
IRENE DALZIEL, 388-6231
or 384-8692 AFTER 5 P.M.
ISLAND PACIFIC REALTY

OAK BAY — FAIRFIELD
For client arriving May 1st — 4 to 5-bedroom home (5 children). Large living room, sep. din. rm., rec. rm. Oak Bay preferred. Possession end of June. $30,000 to $35,000. Mr. Baxter 385-2471, Johnstone & Co. Ltd.

WANTED TO BUY PRIVATELY, $45,000 to $50,000 cash, modern waterfront home with trees, excellent view, two bedrooms, spacious living room, fireplace in both living room and rumpus room. Mail reply to W. P. Holman, 11560-142 Street, Edmonton, Alberta.

CASH CLIENTS
will pay all cash or cash to mortgage for your 2 or 3 bedroom home with basement if possible. Call Victor Wong 385-2458 or 479-6569, Byron Price and Associates Ltd.

WANTED: FURNISHED OR UNFURNISHED HOUSES for investor client, preferably under $30,000. Quick service, no obligation. F. SHERWOOD or DON LAYMAN, 386-3231 anytime. Block Bros. Realty Ltd.

I WILL BUY YOUR 2 OR 3-bedroom home immediately for cash if it's suitable for rental purposes. For fast action call my agent J. ROGERS at BLOCK BROS. REALTY anytime. 386-3231.

HAVE $12,000 CASH DOWN PAYment and want good family home anywhere between Royal Oak and Sidney. What have you? Private. Principals only. Victoria Press, Box 374.

WANTED IMMEDIATELY
Two or 3-bedroom home with basement within 10 to 15 minutes to downtown. Contact Helen Hicks, 477-1841 or 592-0897. Block Bros. Ltd.

CASH FOR YOUR 2 OR 3-bedroom home, with or without basement in any good district. Fast accurate appraisal. Call Jim Ronson, 479-5910, Metropolitan Realty Ltd.

WANTED: OLDER HOUSES FOR cash or on terms, any area, any condition, up to $18,000. FREDDY STARKE, 388-6231 or 384-9633, Island Pacific Realty.

265 HOUSES WANTED TO BUY

Client with cash requires a gracious spacious older home, preferably south Oak Bay, in $65,000 range. Please call Don or Marg MacClement 477-1841. Block Bros.

YOUNG SINCERE COUPLE would like 3-bedroom home and basement with little or no down-payment and reasonable monthly payments. Phone 598-5569.

OLDER LIVABLE HOUSE ON LOT or acreage. Wanted before July. Victoria vicinity. Write Klootwyk, 5341-42A Avenue, Red Deer, Alberta.

MOVING TO VICTORIA, NEED modern 3-3 bedroom, full basement in or near city. Reasonable. Principals only. Victoria Press, Box 410.

LISTINGS WANTED IN
Langford, Colwood, Metchosin Area
REX HUGHES AGENCIES LTD.
478-1729

268 LISTINGS WANTED

GOING TO SELL
YOUR HOME??
If you want top market value for your home plus fast personalized service, contact me for a no obligation market value estimate. JOHN BARTON, 385-7761 (24 HRS.)
—D.F.H.—

LIST YOUR SHAWNIGAN LAKE property with the girl who knows property value, where to go, and can show by land or waterways. Edith Gutemar, 479-1667 or Res. 479-5627. By the Lake, 743-2646. J. H. Whittome & Co., Royal Oak Branch.

THINKING OF SELLING? Call me for an evaluation. No obligation. Proven record of sales over several years.
MR. BAXTER 385-2471
Johnston and Co. Ltd.

ALL SOLD OUT OF HOMES. QUICK ACTION PROMISED ON ANY PROPERTY. ALLAN KLENMAN — EXPERIENCE COUNTS. TOWN & COUNTRY REALTY LTD. 383-7276.

BAYSHORE REALTY LTD.
Ted Graves, 383-1911 anytime

270 EXCHANGE REAL ESTATE

WONDERFUL
WATERFRONT
Opportunity. Lovely 8-bedroom modern home on over 1-acre of land, right near Pat Bay Highway. Beautiful exhilarating view of Mt. Baker, the ocean and the Islands. Owner will exchange his equity for? Asking price $48,900.
Ph. H. Bitterman — 385-3411
Ker and Stephenson Ltd.
680 Broughton St

TRADE YOUR HOUSE OR LOT on this 1970 double-wide Great Lakes trailer at Goldstream Villa. Full price reduced to $13,000, and immediate possession possible. To view call ALF PORCHER, 386-2955, Mayfair Realty Ltd.

APARTMENT TRADE
Nine-suite apartment centrally located in Calgary, recent evaluation $100,000. Will consider as down payment on Victoria apartment. Victoria Press, Box 378.

WILL TRADE 333 SABINA CRESCENT for small house. Call Mrs. V. Roberts, Newstead Realty Ltd., 383-8117 or 592-2171.

27 ACRES CLOSE IN FOR 4 OR 6-plex. Equity $28,000. Particulars, 479-1913.

271 LOTS FOR SALE

Nifty. Thrifty
Only $4950
Secluded Lot
with some trees and rock
Close to town
For $500 down
a perfect half acre
for a horse or cow
for more information
CALL TERRY DOW
382-9111
COLONY REALTY

SEAWOOD TERRACE
Off Ferndale at Tyndall
9 EXCLUSIVE LOTS
LEFT
Seaview
Trees
Seclusion
Underground Services
N.H.A. Approved
$10,500 — $14,600
Paving will be finished
Soon
DRIVE OUT AND SEE
For more info
OLYMPIC HOMES LTD
Don Butler Peter Margetts
386-8385 anytime

James Bay — In area ripe for early development. Cleared lot 165' x 85.5' already zoned light industrial. Only $19,750 or owner will build for prospective tenant. Call F. C. POLLARD, BOULTBEE, SWEET REALTY LIMITED. Yorkshire Trust Affiliate, 388-5561.

SALEM PARK DIVISION
At Swartz Bay, off Landsend Road. Half-Acre Waterfront and View Lots. Water and Power Inst. completed. 13 densely treed building sites ranging from $5,000. Order your
PLAN AT 598-5782
The Subdivider: Salem Sea Sites Ltd.
Daily before 8 a.m. and after 6 p.m.

SEWERED LOTS ON HILLCREST Ave., off San Juan. High area of Gordon Head-University area. Developed and paid in full for local improvements such as paving, curb, underground drainage system and water main sewer connections, storm drains, and in part paid for underground wiring and underground street lighting. $10,500-$12,900. For information, 382-2012 or 477-6673.

FOUR 1-ACRE LOTS IN NORTH Saanich. Ideal building sites for country homes! Located on sunny south slope with view of Haro Strait and Peninsula. Attractive Parklike stand of fir, cedar and arbutus with private road connecting 3 lots. Municipal water close by. Lots priced from $3000-$5000. After 6 and weekends, 384-3959.

OAK BAY
Panoramic views of water and mountains at very end of Denison Road.
ROCKLAND AVE
New listing, treed, rocky and on a delightful section of Rockland.
Explorer Developments
382-4218 or 386-6471

TWO GREAT LOTS
Salt Spring Island near "Windsor Castle." Almost one acre. Treed views. $5,900.
Sooke River near park almost one acre, easy terms, good bldg. site. $5,850.
McCandless Realty
383-6111, eves. 592-1981 or 384-6855

TWO LOTS IN GORDON HEAD. All improvements are in — sewer, storm drains, etc. Approx. size 95'x100'. These may be able to be zoned for duplexes. Good holding property or build now. Full price each $11,000. Call Harold Ware at Gardner Realty Ltd., 385-7721 or Residence, 598-4358.

SHAWNIGAN LAKE
Lot 10, corner of Widow's Walk and Decca Road in Shawnigan Inn and Country Club Estates. Close to beach. Price $6500. Call Mr. Hope, 388-5555 anytime.
B.C. Land and Insurance Agency Ltd.
922 Government St.

TIME TO BUILD
SIDNEY LOTS
Fully serviced lots on Skylark Lane. Each 67x130. Blacktop deadend road. Level, cleared, ready to go. Asking $6500 each.
CEC PEARCE, 385-8771 ANYTIME
BROWN BROS. AGENCIES LTD

SUPERB .82 ACRE. BUS AT door, proof of percolation, by owner, 652-1769.

SEWERED LOT NEAR UNIVERSITY, 60x110'. 652-3242 after 5 p.m.

271 LOTS FOR SALE

RUSS'S QUICKIES
2.12 acres Pedder Woods $7500
2.35 acres Lasandra Rd. $8900
3.61 acres Crofton $8000
1.61 acres Crofton $5500
2 lots Savary Island, ea. $2000
Waterfront property
Cordova Bay $19,900
RUSS McDOWELL
386-3231, 382-7930
Block Bros.

METCHOSIN
2-3 ACRE LOTS
Some with sea view and mountain view, some with stream frontage. City water available. Suitable for V.L.A. Seabrook Estates, phone 384-2069.

MADRONA RIDGE
Hillside view lots
—15 minutes from town
—city water and utilities
Fulton Road off Sooke Road, 2 miles from Colwood Corners. 658-5713.

TWO LOTS (EA.) 66X132, AV. Selling for $12,000. Vendor will consider trades. Call:
National Trust Company
SYL SHUMKA,
386-2961 anytime

SHAWNIGAN LAKE
A near ½ acre lot with spring and so nicely treed — lake access nearby — ideal summer retreat. $4,950 with terms.
LILLIAN HENDY, 479-1667
J. H. Whittome & Co. Ltd.
Royal Oak Branch

COLWOOD ACREAGE LOTS
Beautiful treed property, some with meadow land or seaview with seclusion. Keep a horse or watch the deer. Some with city water. 2 acres each, $7,500 to $12,000. Terms.
MRS. McKEAGE 479-5868
Island Pacific Realty 388-6231

LEVEL — CLEARED
Approx. 2 acres. Proposed subdivision plan shows 8 lots. Surround lots have perced.
MONA FLEMING
388-4401 386-1201
Shirley Philps' Homefinders Ltd

TREED LOT
About one acre. Excavated for foundation. House plans. $7,800. ALSO 2 acres, N. Saanich, trees. $10,000. Lloyd Ellis, 658-8323 or 386-7545, Island Homes Ltd.

SIDNEY
Lot over 30,000 sq. ft. Could be 3 large lots or 1 estate size, nicely treed and secluded. $10,500. Bill Ratcliffe, 656-4517, Sparling Real Estate, 656-1622.

SOUTH OAK BAY LOT
ZONED LIGHT INDUSTRY
Central - St. Patrick area. Suitable for store or office. $16,600. E. WILKINSON — 382-4251 anytime
RITHET AGENCIES LIMITED

SHAWNIGAN LAKE. GET LOST on one of these lovely lots. Room for children, garden, just about everything. By owner. Phone 743-2471 or Inquire at Mason's Store, Renfrew Road.

THETIS PARK
Good level building lot among nice homes, only $6,600. Terms. PHIL SIMPSON, 386-7521.
Boorman Investment Co. Ltd.
1111 Government St.

QUEENSWOOD
2 lovely ½ acre treed lots on sewer. $13,500-$14,500. Call
385-0795 MR. GREENE 384-8126
PEMBERTON HOLMES LTD.

$50 DOWN, $50 PER MONTH (effective interest rate 12%), buys unserviced lot in Saanich. Full price from $1,750 to $3,450. Owner 478-4411.

1 ACRE
Treed property overlooking Sooke harbour — $4,500. Call DOUG LAWSON, 385-8771 (anytime) Brown Bros. Agencies.

AT COST FOR QUICK SALE — large high sunny lot in prestige area. Approved plans optional. 384-3394.

LIGHT INDUSTRIAL LOT
KELVIN ROAD — $12,500
R. SMITH, 388-7755, 384-8001, Broadview Properties Ltd.

1-ACRE LOT NEAR ARDMORE Golf Course, $8,500. Terms.
F. McLaughlin, 598-3927
Ettema Realty Ltd., 383-7115

½ ACRE LOTS OVERLOOKING Elk Lake. With fruit trees and Dogwood in bloom. On Santa Clara Avenue. 658-5376.

MUST SELL LARGE TREED LOT. Prime location on Arbutus Drive. Close to University. Serviced. 384-4960.

WATERVIEW LOT, 75x152. Outstanding value at $9500. Call S. Clendinneng. Block Bros. Realty Ltd. 477-1841

RESIDENTIAL LOT, ZONED FOR single dwelling, landscaped, 60'x200', close in, very desirable area. 385-8854.

NICELY TREED BUILDING LOT for sale, perc tested, city water. $6,000. 478-2142.

HIGH CLEAR SEA VIEW LOT, all services in. $11,500 with terms 479-5132.

⅝ ACRE CORNER LOT SOOKE and Felton Road. Phone 477-6106 or 478-6325.

55X135 SEWERED LOT $7200. 388-8260, 7-9 p.m. on Sunday, 1-6 p.m. Monday.

SEA-VIEW LOT NEAR SIDNEY. Sewer. VLA-approved. $10,500. 382-9023.

CADBORO BAY LOT — BETWEEN 2440-2448 SUTTON RD. $12,900
PINE HOME BUILDERS 477-3081

GORDON HEAD 70X120 LOTS
N.H.A. APPROVED $8500
PINE HOME BUILDERS 477-3081

CENTRAL SAANICH. VIEW LOT. Ideal location, perc tested. 479-3520.

BEAUTIFUL ½ ACRE, VLA approved, $8,000. 477-5491.

100 X 200-FT. LOT WITH VIEW OF valley on Mallard Road. Central Saanich, $6,500. 656-2505. Private.

2 WOODED LOTS, PERC TESTED, Sooke. 642-3247.

BEN FRANKLIN'S

UNUSUAL COPY

Benjamin used advertisements for everything and anything. This amusing example from the July 14, 1737, issue of his newspaper, The Pennsylvania Gazette, illustrates his unusual copy:

"TAKEN OUT OF A PEW IN the Church some months since, a Common Prayer Book, bound in red, gilt, and lettered D.F. (Deborah Franklin) on each cover. The who-took-it is desired to open it and read the eighth Commandment, and afterwards return it into the same Pew again, upon which no further Notice will be taken."

273 PROPERTY FOR SALE

CHOICE APARTMENT
SITES
IN 2-MILE CIRCLE
48,000 SQ. FT.
High view, sloping property, 200'x240'. Serviced with sewer and water. ONLY $1.26 per sq. ft.
PRICE $60,400

JAMES BAY
Two-corner property measuring 110'x110'. Has unobstructed front view. Ideally situated for building location and rear parking.
PRICE $49,000
CALL
WALLY HELLIESON
GEO. PARSONS
388-5355
B.C. Land and Insurance Agency Ltd.

APARTMENT SITE
18,421 sq. ft. Gov't St. near Beacon Hill Park and waterfront, possibly 24,600 sq. ft.
385-3411 TED FATT
Ker and Stephenson Ltd.
680 Broughton St.

CENTRAL SAANICH
8 Acres near Cordova Bay in Central Saanich, just 8 miles to City Centre. Land is well drained, sloping to west, part in trees, part cultivated. Ideal for country estate with horses or for shrub nursery development. $38,000. Exclusive with WILF DAVIS, 388-4271 or 658-5276. J. H. Whittome & Co. Ltd.

ALMOST 32,000 SQ. FT. WITH frontage on two streets. Sewered. Has older five-room house and 7-unit rooming house at present but ripe for re-development. Asking $35,000. Phone 388-6231 Island Pacific Realty.
MRS. IVINGS MRS. RESTALL

HALF ACRE
COLWOOD. PERC TESTED. CITY WATER, pavement, level, cleared, with nice trees remaining. $8,000. ALF PORCHER, 386-2955, res. 384-5823. Mayfair Realty Ltd.

CITY APARTMENT SITE, PLANS complete — financing available — for 28 suites. High city location. $52,000 including plans, etc. Terms, trades. Olympic Homes, 386-8385 anytime. Don Butler or Peter Margetts.

WATERFRONT, ACREAGE
LOTS, FARMS
Call "land specialists" 743-5525
Malahat Realty Ltd.
Cobble Hill, B.C.

ARDMORE AREA. ONE PARCEL consisting of 3 only 150x270 lots. Firm price $18,000. Principals only. 384-9027.

½ ACRE COLWOOD CORNER, zoned for garden apartment. Approved sketch plans included for $14,000. 385-8395.

CENTRAL SAANICH. YOUNG cherry orchard, 1.6 acres, 4-bedroom older house. 652-2370.

274 PROPERTY WANTED

WANTED
Reasonably priced lots, acreage, or apartment property. Kasapi Construction Co. Ltd., 386-6191.

WANTED
Building lot in Victoria, Saanich or Metchosin area. Call LARRY QUAGLIOTTI, 479-6609 or Island Pacific Realty 388-6231.

Vickery and Sons Ltd.
LOTS OR ACREAGE IN ANY AREA
592-6149 592-8622

WANTED, VLA LOT 4 ACRES, IN Brentwood. No agents. Phone 383-2649.

REASONABLY PRICED BUILDING lots wanted. Postle Construction. 477-3728.

280 ACREAGE FOR SALE and WANTED

BE FIRST WITH
A.
B.
C.
A. BERNARD & CO. LTD.
655 FORT ST. 384-9335

EXCEPTIONAL ACREAGE
Small farm 6.1 acres with house, two bedrooms. Land planted to 150 apple trees. ½ acre strawberries, 2 acres raspberries; irrigation equipment and tractor included, dugout supplies irrigation water. City water piped to house. Price
E. H. Jeffrey 384-9335, 477-1551 res.

BRIARWOOD FARMS
A pastoral setting of rolling meadows, woods and creeks.
Trout Stream.
Waterfall with park
Ideal V.L.A. property
Peaceful surroundings
Panoramic Views
Convenient to all facilities
Wide variety to choose from
Located in Mill Bay area
Lots average from 2 to 4 acres each.
WE FINANCE
Call Owner 743-9711

SHELBOURNE
Over one acre of cleared land in area of rapidly developing new homes. This is an attractive property which could be developed into 3 large building lots. There is an existing 2-br. bungalow in A-1 condition, also very large carpenter's workshop on property which would be useful for contractors. Realistically priced at $30,000. Attractive terms. MADGE HOLE, 382-5369 or DON ROBBINS, 592-7641. CANADA PERMANENT TRUST. 386-1361.

11 ACRES
Close to city in 5-mile circle water on roadway, 55' of road frontage — small 1-bedroom cottage on property. Vendor would consider small house in Langford area as part payment. Asking $30,000 — terms available. To view call 384-8001.
JESSIE McGRATH or
PAULINE BROOKES
Broadview Properties Ltd.

SAANICH PENINSULA
(A) 11 acres treed, secluded land with panoramic views of peninsula. Price $30,000. Easy terms.
(B) 9.78 acres, partly treed, 500' road frontage, piped water. Future subdivision potential. Price $45,000. Terms
385-3435 AL VICKERS 653-3266
P. R. Brown and Sons Ltd

NORTH SAANICH
TATLOW ROAD
29.5 acres, heavily wooded, reasonably level, with good subdivision possibilities. Would consider trading for city property. Asking price $65,000. For subdivision and other details please call STAN JAMES, 386-2955 or Res. 592-3740. Mayfair Realty Ltd

THREE ACRES
VERY LOW PRICE
High and rocky square property with lots of trees and 390-ft. frontage on Latoria Road in Metchosin. City water, telephone and power. Bus passes door. Asking only $6,500 cash or terms. GEORGE LEE, P. R. Brown & Sons Ltd. 385-3435 or 478-1903.

5 ACRES
$13,750
West Saanich. Treed property with good road frontage. Terms available.
J. P. H. EVANS
385-3435 or 477-4452
P. R. Brown & Sons Ltd.

CENTRAL SAANICH
24.5 acres of beautiful treed property — part level — part with lovely ocean views — is offered to you at the exceptionally low price of LESS THAN $2300 per acre. Please call 384-8001. GLADYCE McLURE, Broadview Properties Ltd.

SOOKE
29.9 LOVELY ACRES. SITUATED NEAR OTTER POINT GOLF COURSE. YOU'LL BE DELIGHTED WITH IT. ASKING $19,900. LILLIAN HENDY, 479-1667. J. H. Whittome & Co. Ltd., Royal Oak Branch.

ACREAGE WANTED
Saanich Peninsula Acreage Wanted by out of town investor with cash, any size from 3 to 20 acres. Call
DON MESSAGE—477-3715
D. F. HANLEY AGENCIES LTD.
385-7761

CENTRAL SAANICH — 7 acres, 2 acres under cultivation. Remaining 5 acres partially treed. Year round stream. Asking $24,500. Call Mary James at Newstead Realty Ltd., 382-8117 or 477-5618.

280 ACREAGE FOR SALE and WANTED

ACREAGE FOR SALE?
Large or small, with or without home. Building lots, etc. Call GEORGE CHAN, the specialist in Land. 386-2955. Mayfair Realty Ltd.

WALFRED ROAD
2.32 ACRES, $8,200
Controlled subdivision. All new homes — R. SMITH, 388-7755 or 384-8001. Broadview Properties Ltd.

8 ACRES, GOOD LAND, OFFERS considered. 478-2859.

5 ACRES SPROAT LAKE ON Highway, $4,000. 386-8219.

285 UP-ISLAND PROPERTIES

DOLPHIN BEACH
ESTATES
ONLY A FEW LOTS
AVAILABLE
PRICED AT
$4,500 $4,900
$5,950
10% Down Balance
over 5 years at
9% interest
Average ½ acre in size with a breathtaking view of the Georgia Strait.
Drive north from Nanaimo for 13 miles and turn off at the Nanoose Bay Texaco Station and follow the signs.
Just 2 hours from Victoria and you are living in another world.
Dolphin Agencies Ltd.
Phone 248-6156 (collect)

PACIFIC
ISLAND ESTATES
BOX 855, PARKSVILLE
Midway between
Parksville and Qualicum
LOTS FOR SALE
Going up-island, cross French Creek Bridge 100 yards, first paved road left. Drive in, look around. Stop at our information Mobile Home.
Mobile home lots, residential lots. Paved roads, water and power, underground telephone. $1,500 and up.
Phone 248-3572 or
248-3892
TERMS

GIBBONS ROAD
DUNCAN
5 ACRE ORCHARD
There is tremendous scope of possible $6,000 annual income from 3 acre holly and fruit crops. There are more than 100 fruit trees, 35 grape vines, etc., plus a spacious large size 4-bedroom stucco home, living room has fireplace, 4-piece vanity bath, washer and dryer hook up, electric kitchen, W-W carpet in dining and utility area. A-O heat, sunporch and a large size verandah. 4 garages, 3-room large workshop and numerous outbuildings. Half of this property is prime for subdivision. Full price $42,000. Terms available if required. For further details contact HARB BAINS 748-8928 or Office 383-4141.
CITY SAVINGS AND TRUST
1306 Douglas St.
VICTORIA, B.C.

RETIRE PEACEFULLY AT QUALICUM Beach. The quality built, all electric new home on five acres is truly a work of art, from the classic iron gates entrance and the 1½ acre landscaped front yard, with a large fish pond (and fish), to the two large fireplaces and yards of wall-to-wall carpet, and ¾" oak floors, and a very large Sun Room. Double vanity plumbing and all quality lighting fixtures, etc. etc. etc. Even a wishing well, and it works! Please contact ROD OHLSON at H. J. W. EVANS LTD. in NANAIMO at 753-2481 or EVENINGS IN PARKSVILLE at 248-6294. I will be most proud to show you this home. Also, it is only 3 blocks from all facilities. Priced at replacement cost of $49,800.

MAPLE BAY
Two ½-acre seaview lots, one with private road.
NANOOSE
6 waterfront lots from $10,500 to $14,500.
COMOX
63 acres level and over ½ mile of road frontage. Ideal for commercial use or subdivision. For further information call.
MR. DYER
384-8001
Broadview Properties Ltd

RIVERFRONT
5.85 Acres on Englishman River with 660 feet of river frontage. The property is completely secluded and has about 2½ acres cleared, the remainder is covered with mature cedar, fir and many other types of flora. Steelhead fishing is excellent, a safe "swimming hole" has been constructed at the water's edge with clean fresh water flowing through. A small summer home makes the property immediately useful. Competitively priced at $33,000. Terms can be arranged. For full information call Don Fraser at 758-8975 or Dolphin Agencies, 248-6156.

WATERFRONT
270 ft. of Waterfront with 1.6 acres of cleared level property. A small creek runs down the East side and the beach is level and sandy. Piped water, power and telephone are available. Priced at only $39,500. For further information call Allan Armstrong, 754-5380 or Tony Steward, 248-6158 — Dolphin Agencies Limited.

DUNCAN
Two large custom built new houses for sale in a new subdivision on Maple Bay Road overlooking Quamichan Lake. Three bedrooms, full basement, and many other extra features. Interested parties phone builder to view at 748-8872. Also ½ acre lots are available serviced, cleared, ready to build on.

½ ACRE — MILL BAY — $23,000
3-year-old home with full basement, fireplace, garage, paved driveway, panelled walls, hardwood floors and 4 bedrooms. Full price only $23,000. To view contact:
DENNIS McDONALD
Office, 748-8105 Res. 748-1627
CANADA PERMANENT TRUST
P.O. BOX 437, DUNCAN, B.C.

COSY HIDEWAY
$8900
In Maple Bay, 1 hr. drive from downtown. Small lot for easy care, high fence for privacy, good solid 1 bedroom cottage, beautiful sea view. Immediate possession. Call Kay Gooder at 477-1841 Block Bros.

SEA VIEW LOTS
NOOWICK RD
MILL BAY: 9 more lots offered for sale. Priced from $4,100 to $5,400 with 20 per cent down. Some V.L.A. size. MARGARET WILSON 386-3231. Block Bros. Realty Ltd.

COWICHAN BAY, 2 BEDROOM, fireplace, separate dining room, oak floors, new cupboards, completely refinished inside and out, full basement, automatic oil heat. 4/10 acre. Telegraph Road. Clear title. By owner. $17,000. Easy terms. 743-2601.

SHAWNIGAN LAKE
Hide-away lot, on the sunny east side with lake access, will sacrifice for $2,800 on terms. 385-9090.

LEVEL SHELTERED SEA VIEW lot between Parksville-French Creek. Water connected, beach access. $5,000. 477-6064.

HAPPINESS IS A LOT IN PARKSville. North Meridian Subdivisions, Box 605, Parksville. Office-Residence: McKinnon Street, off Hirst. Telephone 248-6594 anytime.

WANTED: SMALL ACREAGE with older home, reasonably priced. Box 116, Faro, Yukon.

60X100 SEAVIEW SEWERED LOT municipal water. Crofton 246-3627.

Be Seen, Be Heard! Sell things you no longer use with low-cost Classified Ads. Dial 386-2121 now!

290 FARMS FOR SALE and WANTED

HARD TO FIND
20 ACRES PULS 2 HOMES
We find ourselves very fortunate to have such a wonderful farm for sale, being run at the present time as a hobby farm, but could be used to grow shrubs or to raise horses. Situated on the Island Highway in a beautiful valley only 10 minutes from the city hall. Owner will consider 8 acres and 2 br. home for $50,000 and 12 acres and owner's beautiful 4 br. home for $80,000. Price on 20 acres and 2 homes, $130,000. H. BLAKE, 386-1361 or 478-6816. CANADA PERMANENT TRUST.

DUNCAN
15 acres, ideal for a small stock farm. Good pastures, shade and fruit trees. 200' from Cowichan River. Plenty of water all year round. A good solid 4-bedroom, full high basement home, excellent for a large family. $33,000. Call LIZA CHESSHIRE, 388-6231, Island Pacific Realty.

293 GULF ISLANDS PROPERTIES

PENDER ISLAND
—Over 20 acres. Gravel beach, 2-Bedroom home, outbuildings, drilled well, $55,000. Must be sold.
—4.91 Acres with 600' waterfront on Bedwell Harbour, 2-Bedroom home, rented cottage, $48,000.
—1.44 Acres. 2-Bedroom home, basement, oil furnace, colored bath, separate garage, $16,900.
—Over 1 acre with 130' waterfront. Natural spring, $12,000.
—½ Acre waterfront lot with view of Swanson Channel. Power, water and phone. $9,000 with low down payment.
—1 Acre waterfront lot with southern exposure, "A" frame cottage, $12,000.
—Large lot overlooking Pender Lake, all services, $3,500.
—View lot near Thieves Bay, $3,500.
FRED McLAUGHLIN, 598-3927
Ettema Realty Ltd., 383-7115

GABRIOLA ISLAND
HIGH SEA VIEW LOTS
This will soon be the bedroom of Nanaimo. Good ferry service and a possible bridge in the future. Every lot about ½ acre, all with a lovely channel view, 6 miles from the ferry on the South Road and look for my sign.
GRAE LANGSTON
Island Pacific Realty, 388-6231

FOR SALE — MAYNE ISLAND — in the Gulf Islands Section. 2.36 acres, close to waterfront at Bennett Bay. Services available. $9,000, open to offers. For information write Active Holdings Ltd., c-o S. M. Charlton, Box 415, Cumberland, B.C.

BUY

SELL

TRADE

DIAL 386-2121 NOW

THE CORPORATION OF
THE DISTRICT OF SAANICH
Tender 13/71 — Waterworks Valves, Hydrants, Fittings.
Sealed tenders, clearly identified as to number, will be received by the Purchasing Agent, Saanich Municipal Hall, 770 Vernon Ave. Victoria, B.C. up to 3:00 p.m. Wednesday, May 12th, 1971 for the following:
Tender 13/71 — Valves, Hyrants and Fittings.
Tender forms and specifications may be obtained from the undersigned. Lowest or any tender not necessarily accepted.
Mrs. E. Bowering,
Purchasing Agent

THE CORPORATION OF
THE DISTRICT OF SAANICH
TENDERS — Refuse Collection Vehicles and Trucks.
Sealed tenders, clearly identified as to number, will be received by the Purchasing Agent, Saanich Municipal Hall, 770 Vernon Avenue, Victoria, B.C. up to 3:00 p.m. Tuesday, May 11, 1971 for the following:
Tender 6/71 — 6 Trucks, 1 Van
Tender 7/71 — Refuse Collection Vehicles — 3
Tender forms and specifications may be obtained at the office of the undersigned. Lowest or any tender not necessarily accepted.
Mrs. E. Bowering,
Purchasing Agent

CORPORATION OF THE
CITY OF VICTORIA
TENDERS FOR PIT-RUN GRAVEL
Sealed tenders, in the envelope and on the form provided, will be received by the City Clerk, City Hall, Victoria, B.C. up until noon on Thursday, May 13, 1971, for the supply and delivery of pit-run gravel for the City for a period of one and, alternatively, two years.
Specifications, general conditions and tender form may be obtained from the undersigned.
A certified deposit cheque in the amount of $500.00, made payable to the City Treasurer, must accompany each tender. The deposit of the successful bidder will be retained as a performance cheque to assure proper performance of the contract.
The lowest or any tender will not necessarily be accepted.
G. F. Sharpe,
City Purchasing Agent
City Hall, Victoria, B.C.
April 29, 1971.

DEPARTMENT OF
NATIONAL DEFENCE
INVITATION OF TENDER
AGRICULTURAL PRIVILEGES
Sealed tenders addressed to the Commander, Canadian Forces Base Esquimalt, FMO, Victoria, B.C., Attention BCEO (Properties Officer) and endorsed "Tender for Cutting and Removal of Hay and Grass on Department of National Defence Properties", will be received until 12 o'clock noon, 10 May, 1971.
The areas offered are located at Work Point, Colwood, Albert Head Camp and Patricia Bay Air Station and bids will be accepted on each of these areas individually or in combination.
Purchase is limited to the crop for the year 1971 standing on these lands and removal will include summer and fall cuttings.
Further details may be obtained on application to:
Commander,
Canadian Forces Base, Esquimalt
FMO, Victoria, B.C.
Attention: BCEO (Properties Officer)
Phone: 388-1495
The highest of any tender will not necessarily be accepted

NOTICE TO CREDITORS
IN THE MATTER OF THE ESTATE OF HUGH ALEXANDER CHISHOLM, otherwise known as Hugh A. Chisholm and H. A. Chisholm, late of 3140 Midland Road, Victoria, B.C.
NOTICE is hereby given that creditors and others having claims against the estate of Hugh Alexander Chisholm, otherwise known as Hugh A. Chisholm and H. A. Chisholm, deceased, late of 3140 Midland Road, Victoria, B.C., are hereby required to send them to the undersigned executor at P.O. Box 340, Victoria, B.C., before the 3rd day of June, 1971, after which date the executor will distribute the assets of the said deceased amongst the parties entitled thereto, having regard only to the claims of which it then has notice.
THE ROYAL TRUST COMPANY,
Executor
By its Solicitors
Harman & Company,
Victoria, B.C.

CAPITAL REGIONAL DISTRICT
JUAN DE FUCA ARENA
NOTICE TO CONTRACTORS
Tenders for construction of an ice arena; curling rink and associated works known as the Juan de Fuca Arena will be received by the Executive Director, the Capital Regional District, 209 Burnes House, Bastion Square up to the hour of 4:00 p.m. Pacific Daylight Saving Time on Thursday, May 27th, 1971 and will be opened in public in the Board Room of the Capital Regional Board.
Form of Tender, Instructions to Bidders and Contract Documents and Drawings may be obtained from the office of Ramsay Murray, P. Eng., 1005 Cook Street, Victoria, B.C. on deposit of the sum of $50.00 which sum will be refunded upon return of Contract Documents and Drawings in good condition within a period of one month of the receipt of Tenderers.
Every tender is to be accompanied by a bid bond on a certified cheque in favour of the Executive Director of the Capital Regional Board in an amount not less than ten per cent of the tender bid.
The attention of contractors is drawn to a prebidding conference at the Board Room of the Capital Regional Board, on Thursday, May 13th. The conference will be open to all persons who have taken out a set of plans and documents.
The lowest or any tender will not necessarily be accepted.

No Ch

Bu

NANAIMO
advisory pollut
feels that a ch
tions concer
burning is u
present.
Chairman
said, however,
tion was b
watched.
The public w
to use commo
burn materials
mobile tires,
ber that the
was open fro
p.m. daily for
he said.
In the ci
currently 717
licensed back

Tofino V

Ja
Se
In

TOFIN
up the sea
There
four Indiar
cut open t
nese wome
inside. The
The r
small boxe
Howev
Japanese
chins are
governing
Tofino Cha
Fisheries
type of co
Becau
divers, Ca
leading to
Doug
Japanese
and that
landed im

Banke
Honey

LONDON
Gilbert and
about to lea
honeymoon
ized their pa
at the bank
arranging th
rency.
The bride's
the bank ma
break on
The manage
and car to
ed the pass
them to the

Ney's Ne w Title

Mayor Frank Ney, MLA for Nanaimo, has acquired a new title—Chief G'unnanumutzun. He was given it on Friday when he was made a blood brother in a ceremony performed by Nanaimo Indian band members at Branch 10 Legion Hall. Ceremonial dances were explained by Dolores Sam, seen with Ney. His new name means Killer Whale.—(Frank Graves)

Maple Bay Stop

Dancer, Musician Prefer to Wander

MAPLE BAY — A young couple who aspire to be a pair of wandering minstrels have recently arrived here.

Gina Purves-Hume and Gerry Sagar plan to spend the summer at their rented cabin in Maple Bay before moving south to Mexico.

He will open at the Quee-Queg Restaurant May 11 in Victoria, and they will both be featured at a concert at the Maple Bay Inn May 8.

The wandering life is not new to Sagar, who left college two years ago. "Me and my guitar just wandered around—I started in London (England) and then travelled on the Continent."

His European travels were cut short in Geneva where he had his passport stolen. Singing and strumming his guitar, however, were not Sagar's only fund-raising activities. He and another fellow sold tye-dye T-shirts to French tourists, a venture easily as successful as the singing, which usually yielded hospitality.

Another of Sagar's interests has been art. He designed an English record album jacket and the costumes for a modern ballet troupe in London.

Miss Purves-Hume was also active in the English ballet, through her work as a dresser, assisting the stars into their costumes. She filled the same role in several plays at theatres in London's West End. "One thing that job showed me was that if you are a rotten actress, you make the most fuss over your appearance."

This backstage work, however, was not her original intention. She trained as an actress in one of the London drama schools, but dropped out after two years. "All the work was introspective, they did not give you time to fully understand a character as we were continually switching roles."

Both Miss Purves-Hume's parents were involved in dancing. Her father worked as an understudy for Fred Astaire, and the whole family was artistically encouraged.

"Father let us paint on the walls, for instance, as a form of expression." The six children in the family all received some form of creative instruction whether in dance, voice, or instrumental.

Her own wish was to be a ballet dancer, but after starting training at a late age, was unble to finish. "Dancers are very dedicted people — they have to be to dance well."

Her dancing ambitions have not been entirely thwarted — she is now working weekends as a dancer in a local cabaret.

The couple now spend much of their time perfecting their music. Sagar plays the guitar, drums, and piano and is now learning to play the sitar. His aim is "to perfect the words to my songs, to be able to link the words better with the music."

—Elizabeth Dunn

Gerry and Gina

No Change at Nanaimo

Burning Rule Stays

NANAIMO Nanaimo's advisory pollution committee feels that a change in regulations concerning backyard burning is unnecessary at present.

Chairman Ken Medland said, however, that the situation was being closely watched.

The public was being urged to use commonsense and not burn materials, such as automobile tires, and to remember that the rgional dump was open from 8 a.m. do 8 p.m. daily for free dumping, he said.

In the city there are currently 717 approved and licensed backyard burners, mostly the 45-gallon drum type fitted with screen tops.

The burners are inspected before licensing each year and any complaints of smoke nuisance are investigated.

It was mostly because ashes were not taken out regularly that a smoke problem was created, said Medland.

During 1970, 49 special permits were issued by the fire department to allow building materials to be burned at construction sites, and debris at sites of demolition of buildings.

During the year, about 5,000 permits for one-day waste burning were issued by phone, depending on wind and weather conditions. Most were issued out of the fire season.

About 150 complaints about smoke from backyard burning are received annually at the firehall and a smaller number at city hall.

Possibility of an oil spill in the Nanaimo area is being investigated by the committee.

Judge Imposes Firearm Ban

COURTENAY — A witness for the crown in the trial of John Peter Marinus, 40, of Merville, charged with possession of a weapon dangerous to the public peace, told the court Friday, "My brains could be on the wall."

Ely Eugene Usipeuik, of Campbell River, made the comment when he told the court he had been sitting on a chair by the window at the home of a friend and had just risen to go into another room when he heard the blast of a gun. He said he had not even reached the other room when he heard a shot fired.

He and two other witnesses told of a housewarming party which was interrupted by two blasts from a shotgun. Pictures were entered in evidence showing broken windows and holes in the surrounding woodwork.

No Counsel

Marinus, who was not represented by counsel and who called no witnesses, testified on his own behalf. "I had been to a wedding," he stated. "When we got there we phoned to check on the babysitter who reported that a bottle had been thrown through the bathroom window." He said he and his wife returned home immediately but he could not put his car in the garage because of broken beer bottles lying around. The noise began again and someone was banging on the door he told the court. "I went outside and fired two shots." He admitted ownership of a double-barrelled shotgun produced in court and said he aimed at the window which was unlit and so he presumed nobody was inside. He also admitted that he knew there were people about outside.

Summing up for the crown T. G. Ryan said that had Usipeuik not moved when he did, Marinus could have faced a much more serious charge. "It would seem the accused was provoked," he added, "but surely this does not excuse his conduct."

Judge John Ryland stated: "This was a dreadful thing to do." He fined Marinus $200 or 30 days in jail and prohibited him from owning firearms or ammunition for two years.

Title Fight Saturday

MONTE CARLO (AP) — Carlos Monzon of Argentina, who knocked out Nino Benvenuti of Italy last November to win the world middleweight boxing title, makes his first defence Saturday in a return match with Benvenuti.

The bout will be televised live via satellite by ABC between 2 p.m. and 3:30 p.m. Victoria time.

Because the principals could not agree on a place for the fight in Italy, it was finally moved to Monte Carlo as an outdoor match in the Louis II football stadium.

Budget In Limit

DUNCAN — For the first time Cowichan school board is within the limits of the educational financial formula with a total budget of $5,357,837 for 1971.

The board said recently the budget is within 10 per cent allowable increase over last year.

Tofino Venture

Japan Builds Sea Urchins Into Industry

By AGNES FLETT

TOFINO—A group of Japanese are building up the sea urchin business at Tofino.

There are about eight Japanese workers and four Indians working at a plant there. The Indians cut open the urchins with a knife and then Japanese women scoop out a small piece of roe from inside. The rest is discarded.

The roe is carefully cleaned and packed in small boxes, ready to be flown to Japan.

However, local people are grumbling about the Japanese activities. One complaint is that all urchins are harvested because there is no regulation governing size as there is with crab and abalone. Tofino Chamber of Commerce has sent a request to Fisheries Minister Jack Davis calling for some type of control.

Because the Japanese are using their own divers, Canadians are being laid off and this is also leading to dissatisfaction.

Doug Arnet, a local fisherman, feels that the Japanese should have a licence to fish for urchins and that the licences should be granted only to landed immigrants.

Banker Saves Honeymooners

LONDON (CP) — Richard Gilbert and his bride were about to leave on a Swedish honeymoon when they realized their passports were still at the bank responsible for arranging their foreign currency.

The bride's father reached the bank manager, enjoying a break on a resort island. The manager rushed by ferry and car to the bank, retrieved the passports and gave them to the newly-weds.

Tricia Invites Mainly Family

WASHINGTON (UPI) — The White House says nearly 400 invitations for the wedding of Tricia Nixon and Edward Finch Cox will be mailed out May 10.

The event is being termed a family wedding, with relatively few members of Washington officialdom on the guest list. It was expected that cabinet members, some members of the diplomatic corps and family friends in Congress would be invited.

Anti-Litter Law Backed by Court

COURTENAY—A Cumberland municipal by-law to control litter on residential premises has been upheld in Courtenay court.

Don and Mary Eckles of Ulverston Avenue, Cumberland were convicted of contravening the bylaw which forbids householders from maintaining unsightly, littered yards.

Both Eckles and his wife told court the village didn't look any better than their property. Eckles conducted the couple's defence.

They were fined $50 jointly and given 30 days to pay by Judge John Ryland.

KILSHAWS
1115 FORT
AUCTION
Estate Clearance and Consigned
MODERN FURNISHINGS
FRIDAY at 7:00 p.m.
Living, Dining, Bedroom Suites
Rugs and Appliances

ANTIQUES
English and Oriental
AUCTION
May 14th and
other dates to be announced

APPRAISALS
For
Insurance — Probate
and Sale Purposes
Call Kilshaws
Kilshaws Auctioneers Ltd.
1115 Fort St. 384-6441

LUNDS
926 FORT STREET
FINE QUALITY
FURNISHINGS BY AUCTION
TUES., 7:30 p.m.
and continuing with
SHERIFF'S SALE
VIEW
MON., 9 A.M. to 5 P.M.
TUES. TO SALETIME
Living Room Suites
Occasional Tables
Danish Teak Coffee Table
11-pce. "Knechtee"
Fr. Prov. Dining Ste.
9-pce. "Krug"
Oak Dining Room Ste.
(Refectory Table)
Oak China Cabinets
(One with Concave Glass)
TV Sets, Lamps, Expensive CARPETS, OIL PAINTINGS, CHINA, GLASS ORNAMENTS, OAK JACOBEAN STYLE UPHOLSTERED SETTEE.
A Large Selection of
Bedroom Furnishings
"Jenny Lind" Bunk Beds
Major Appliances
Electric Lawnmower

SHERIFF'S SALE
(Continued)
Approx. 70 Lots Including: Chandeliers, Light Fixtures, etc.,
And Many More Fine Lots
LUNDS AUCTIONEERS & APPRAISERS PHONE 386-3308

OPEN HOUSE
Sat., May 1, 11 a.m. to 5 p.m.
Sun., May 2, 2 p.m. to 5 p.m.
LAMPSON COURT
Condominium Townhouse and Penthouse Apt.
477 Lampson St., Victoria, B.C.
3 BEDROOM UNITS
Full Price, Including Range and Refrig.
$14,400.00
Townhouses feature private entrances and patios. Living Room, Kitchen — Dining Room and utility room. Penthouses Have 24 ft. living-dining area with full length balcony.
Almost half of the apartments have been sold, before completion of the Building. The Provincial home-aquisition grant may be all the down-payment you need. Discuss your qualifications with Mr. Hume Waring: Phone 382-2159.
G. H. WHEATON LTD.
GENERAL CONTRACTORS

TODAY'S SUCCESSFUL WORKING WOMAN KNOWS...

WHEN TIME IS VALUABLE, CLASSIFIED ADS ARE INDISPENSABLE

A woman has to be organized to be a mother, run a home, look sharp and be sharp for the job. You can be sure Classified Ads make her job easier.

Join these smart shoppers who read Classified Ads daily. You'll find a baby sitter, nursery school or domestic help to keep things running smoothly while you're on the job. You'll find a dependable car to get you to and from work. You'll find service firms to take care of home repairs and upkeep. You'll find good buys in home furnishings, appliances . . . almost anything . . . AND, best of all, you can do your shopping in Classified on your lunch hour or coffee break!

So make every minute count; check the Classified Ads today and every day . . . you may even find a better job!

CLASSIFIED ADS
Give you more your family time for
VICTORIA DAILY NEWSPAPERS

MONDAY AND TUESDAY ONLY

Woolco Town & Country MOTHER'S DAY Sale MAY 9th

LADIES' WEAR

Ladies' Push-Up Bra
Nylon lace with lycra stretch sides. White and skin tone. Sizes 32A to 38B.
Reg. Woolco Price 3.97 — **2.27**

Ladies' Bras
Kodel filled perma press cotton. White only. Sizes 32A to 38B.
Reg. Woolco Price 1.42 — **1.19**

Ladies' Pullovers and T-Shirts
Variety of stylings and colors to choose from. Sizes 36 to 40 and S.M.L.
Reg. Woolco Price $3 — **$2**

Ladies' Cardigans
Washable. White, yellow, mauve and blue. S.M.L.
Reg. Woolco Price 4.72 — **3.17**

Ladies' Nightgowns
Clingless tricot of Arnel. Washable. Long or short. Sizes S.M.L.
Reg. Woolco Price 3.97 — **3.17**

Ladies' Terry Bikini Panty
Plain or stripes. One size. Turquoise, yellow, lilac and white.
Reg. Woolco Price .98 — **.75**

Ladies' Half Slips
Oversize. Shadow panel. Clingless Arnel. Lace trim. Pink, white, blue, champagne.
Reg. Woolco Price 1.83 — **1.47**

Fortrel Slims
Crimpknit with fly front. 2 front pockets. Straight leg. Sewn crease. Sizes 10 to 16. Brown, white, navy.
Reg. Woolco Price 10.88 — **9.44**

Ladies' Pant Suits
Print tops, pull-on pants. Crimpknit flare leg. Sizes 10 to 18. Assorted floral and print designs.
Reg. Woolco Price 17.87 — **15.87**

Ladies' and Junior Jeans
Button front. Extra long leg. Blue denim with stripes. Sizes 8 to 18.
Reg. Woolco Price 6.95 — **6.25**

HOSIERY DEPT.

Ladies' Panty Hose
One size, reinforced toe. Fits 95 lbs. to 160 lbs. Beige and Spice only.
Reg. Woolco Price .77 — **2 for $1**

A WOOLCO **STANDOUT SPECIAL**

LADIES' PANTY HOSE
One size. All nude, Sheer seamfree. Beige and spice.
Reg. Woolco Price .88. — **.66**

Kneelets
Pant suit mate. Knee high stretch. Fits 9 to 11.
Reg. Woolco Price .49 — **.39**

Ladies' Mules
Non-skid, non-scuff. Machine washable. Assorted colors and designs. Sizes S.M.M.L.L.
Reg. Woolco Price 1.86 — **1.47**

Ladies' Knee Socks
100% nylon stretch. Colors of white, mauve and pink. Sizes 9 to 11.
Reg. Woolco Price .67 — **.49**

JEWELLERY DEPT.

10K Gold Birthstone Rings
Choose from a wide range of delicately hued styles in the stone of your choice. Pick from cultured pearl, black diamond, ruby, Rose Zircon, turquoise and many more, all securely set in 10K gold mounts — **13.66**

Ladies' High Fashion Watches
Brighten your ladies summer with a high quality Swiss made jewelled watch. All models are "incabloc" for long lasting dependability. These are beautifully high fashion and mod coloured, a perfect summer accent and fully guaranteed too.
Reg. Woolco Price 21.66 — **14.99**

Lady Schick Crown Jewel
Shaves legs and underarm comfortably and smoothly. Moulded high impact plastic case fits perfectly in the shape of your hand. Comes in white vinyl presentation case.
Reg. Woolco Price 16.86 — **14.77**

10K Gold Charm Bracelet
Nothing is more beautiful than gold jewellery and nothing is too good for a Mother. Delight her with a beautifully carved 10K gold charm bracelet in lovely red velvet presentation box.
Reg. Woolco Price 34.88 — **29.96**
Matching gold charms from **8.75** each.

Sterling Silver Charm Bracelet
Give Mom a gift that will grow with the years. Give her a beautifully boxed sterling silver charm bracelet elegantly designed and quality crafted. Included for this ad only, we will attach a $4 sterling Zodiac charm at no extra cost. — **14.47**

CAMERAS AND SUPPLIES

Super 8 Movie Film
Drop in 50 foot cartridge. Kodak Kodachrome Super 8 Movie Film. Get those crisp sharp pictures on Mom's special day. Processing included.
Reg. Woolco Price 4.47 — **3.97**

Sylvannia Magicubes
For all those battery-less instamatic cameras.
Reg. Woolco Price 1.97 — **1.57**

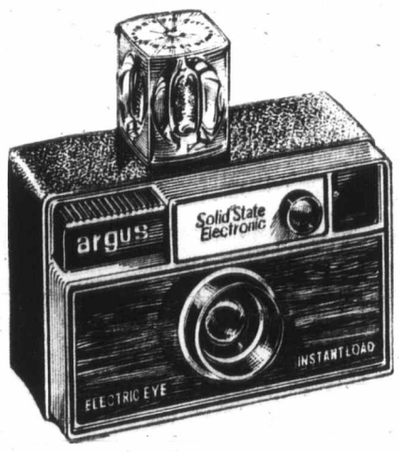

Argus Electronic Instant Load Camera
Electric eye gives infinite variation in shutter speeds from 18 sec. to 1/300 sec. Automatic flash settings. Inserting flashcube sets shutter speed at 1/40 sec. Built-in tripod socket for available light. Shoots up to 18 seconds. Precision German optics. Rapid thumb reel advance. Double exposure prevention. Beautiful woodgrain finish. High impact plastic construction. Unconditional 1-year guarantee. Red signal in viewfinder appears if electronic shutter calls for speed of less than 1/30 seconds, requiring flashcubes or tripod. New, unique. Solid state electronic shutter. Low light warning signal.
Reg. Woolco Price 29.97 — **$26**

SPORTING GOODS

Floater Jackets
Mustang, ladies' floater jacket. Sizes small, medium and large. All colors to choose from. Buy mother a sport jacket and floater for her day.
Reg. Woolco Price 34.87 — **31.47**

Golf Sets
Campbell starter golf set, Jackie Sayers autograph. 2 woods and 5 irons, with composition grips. Ajay No. 650 golf cart. Title ladies golf bag. Golf club tubes and head covers. Reg. Woolco Price 77.86.
Special package price — **$65**

RUGS

5-Piece Cotton Bathroom Set
A truly decorative bathroom ensemble, complete with tank cover. Pink, blue, light green, gold and tan — **6.96**

Bath Mat Set
100% Dynel bath set, mat 24"x36" and lid cover. A very elegant gift for Mother's Day. Green, gold, pink and lilac — **14.46**

Bathroom Carpet
Bathroom broadloom, 5' wide. For do-it-yourself wall-to-wall installation. 100% Nylon plush, anti-skid waffle rubber back. Machine washable. Pink, mauve, moss green, gold, blue. Lin. ft. — **4.47**

Wall Tapestries
Italian wall tapestries, fringed on ends, attractive designs. An ideal gift suggestion for Mother's Day. Reg. Woolco Price 4.99 — **3.99**

2-Piece Bath Set
Nylon and Kodel. Mat is fringed all around 18"x30". Gold, green, orange and lilac — **3.99**

DRAPES

Toss Cushions
Made in Italy. Side zipper. Wool tassels. Many colors to choose from.
Reg. Woolco Price 4.99 — **$4**

Toss Cushions
Shantung with zipper. Corded edge. Many colors. Kapok filled.
Reg. Woolco Price 4.96 — **4.49**

Tier and Valance Set
85% Dacron. Tier 42"x36". Valance 42"x18". Colors of white or white with blue.
Reg. Woolco Price 7.97 — **6.44**

FURNITURE

Hassocks
Round, square and hexagon. Cover Madrid vinyl. Soft pillow foam top. Gold, green and brown. Makes and ideal gift for Mother. Each — **9.98**

Basket Weave Chair
With black wrought iron legs and your choice of one of many bright cotton cover pads. An ideal gift for Mother. Each — **9.99**

APPLIANCES

Proctor Silex Blender
2-speed, 6-cup capacity. One year replacement warranty — **14.99**

Toastess Fry Pan
Fully immersible probe type. Dome cover.
Reg. Woolco Price 9.96 — **8.88**

BRENTWOOD 12" TABLE FAN
Keep Mother cool this summer with a whisper quiet Brentwood Fan. 3-speed. Oscillating or fixed. — **29.88**

CANDIES

Lowney's Chocolates
A gift of chocolates is always the best. Bring her a 2½-lb. box of Lowney's assorted chocolates — **1.99**

Willard's Assorted Chocolates
A delicious assortment of creams, caramels, jellies and brittles. 5-lb. box — **3.33**

LUGGAGE

3-Piece Luggage Set
Of sturdy construction. Reinforced with fibreglass. Du Barry Holiday series in blue, green. Small case, containing brush and comb set. Fabric lined. Reg. Woolco Price 39.86 — **28.86**

Du Barry 2-Piece Luggage Set
Economical. Choice of blue and green. Fabric lined.
Reg. Woolco Price 17.95 — **15.95**

MISCELLANEOUS

Handy Desk Set
Includes pen, pen holder, letter 4"x6" memo pad — **5.67**

A Beautiful Mother's Day Gift
With accompanying card. Choose from wicker baskets or flower. Vase artistically sculptured — **3.96**

HOUSEHOLD NEEDS

Beverage Glasses
4 pack. 15 and 14-oz. sizes. Clear color.
Reg. Woolco Price 1.88 — **1.47**

Sadler 3-Piece Tea Pot Set
Made in England. Variety of decorative designs and colors. Consists of teapot, cream and sugar. Ideal for Mother's Day.
Reg. Woolco Price 5.88. Set — **5.27**

5-Piece Chip 'n' Dip and Salad Set
Consist of one 10" and one 5" bowl. Plastic fork and spoon. Brass-plated clips. Avocado color only. Ideal for Mother's Day.
Reg. Woolco Price 2.99. Set — **2.33**

Gourmet Cookware
Made of porcelain enamel. 18/8 stainless, slip-proof rim. 3-qt. sauce pan with lid. 8" skillet. Tea kettle. Mushroom and paisely pattern. Reg. Woolco Price 4.97 to 14.97.
3.97 to 11.97

Aluminum Chafing Dish
Colors to match your appliances. Candle warmer to keep your meals hot at all times. Ideal item to spice up your dinner parties.
Reg. Woolco Price 8.88 — **6.66**

Wearever Aluminum Gift Sets
Assorted colors to match your appliances. Guaranteed for life against defects in either material or workmanship. The ideal gift for Mother's Day. Suprise her with something extra.

4-Pce. Set
Reg. Woolco Price 36.97 — **32.88**

5-Pce. Set
Reg. Woolco Price 32.99 — **29.88**

5-Pce. Set
Reg. Woolco Price 22.88 — **19.33**

Presto Cooker
The modern way to cook. Ideal time saver. Perfect meals. Assorted colors.
Reg. Woolco Price 22.99 — **19.88**

5-Piece Gourmet Cookware
Sturdy steel construction. Colors to match your appliances. The ideal gift for Mother.
Reg. Woolco Price 38.88 — **29.88**

7-Piece Beverage Set
Consists of six 12-oz. beverage glasses and one 64-oz. pitcher. Reflection pattern. Avocado in color. Reg. Woolco Price 2.99 — **2.66**

Bone China Cups and Saucers
Made in England. Many floral patterns to choose from. Assorted colors. Contrasting gold trim.
Reg. Woolco Price 1.25 — **.88**

Kitchen Tool Sets
Perfect for every kitchen. Chrome-plated with plastic handles. Consists of 6 or 7 pieces. Assorted patterns and colors. Reg. Woolco Price 1.99 to 4.99.
1.49 to 3.88

24-Piece Cutlery Set
Service for 6 people. Made of solid stainless steel. First quality. Two patterns to choose from.
Reg. Woolco Price 9.99 — **8.88**

Carpet Sweeper
Picks up what others leave behind. Sweeps right up to the wall. Self-adjusting, fully guaranteed. Lightweight. Stylish. Reg. Woolco Price 16.95 to 24.95.
14.88 to 19.88

Fire King Ovenware
You bake, serve, store, reheat all in the same dish. Easy to clean. Casserole sizes 1-qt., 1½-qts., 2½ qts. Reg. Woolco Price 1.27 — **.99**

Rubbermaid Space Saver
Buy a cup and plate carousel at Reg. Woolco Price of 2.69 and receive a single turntable for 1c.
Reg. Woolco Price 2.69 each.
Keep cupboards neat and tidy — **2.70**

Personal Shopping Only, Please!
Shop Early While Quantities Last!
Open Monday to Friday 10 a.m. to 10 p.m.
Saturday 9 a.m. to 10 p.m.
Town and Country Shopping Centre
Douglas Street and Saanich

Because We're a Department Store...
WE'VE GOT EVERYTHING YOU COULD WANT
And Because We're Woolco
YOUR SHOPPING COSTS YOU LESS!

The Daily Colonist.

SECTION FOUR — VICTORIA, B.C., SUNDAY, MAY 2, 1971 — PAGE FORTY-ONE

Grace Before Meal

Search for food can be picture of grace, as shown by red-winged blackbird gliding in seemingly effortless manner. Low-swooping bird barely clears cattail plants as it searches area around Cherry Creek Reservoir, near Denver, Colo., for food Photo by John G. White of Denver Post.—(AP)

Machineguns in Manila

Four Die in Riot

MANILA (UPI) — Militant youths chanting anti-American slogans hurled firebombs Saturday at police trying to stop them from hauling down the Philippine flag on the Congress Building. Police fired with automatic rifles and machine guns and four youths were killed.

Thirty-two young people were wounded in the hail of bullets.

Witnesses said police forces fired "at anything that moved" for about 40 minutes. One of these killed was a teen-aged girl. Four of those wounded were in critical condition.

The girl, Liza Vivar, a 19-year-old factory worker, was dead on arrival at the Philippine General Hospital. She had been shot in the chest.

The youth-police skirmish — the worst since last January's series of anti-government demonstrations which killed four persons — followed city-wide marches earlier in the day by thousands of red-banded workers and students celebrating May Day.

About 2,500 of them, spearheaded by the Kabataang Makabayan (nationalistic youth), converged in the grassy mall fronting congress for an impromptu rally to denounce the "exploitation of Filipino workers by feudalism and U.S. imperialism."

At 5 p.m. violence flared. The metropolitan command national police troopers, trying to prevent some youths from pulling down the congress flag, were pelted with fire-bombs and explosives.

Both troopers, bloodied from head wounds, reacted by firing blindly with their M16 rifles as they retreated into the building.

BEST WISHES TO
Lin-Rite Enterprises
on the official Opening of
Prince Albert Collection of Miniatures
INTERPROVINCIAL CONSTRUCTION LTD.
General Contractors
EMPRESS HOTEL 384-1517

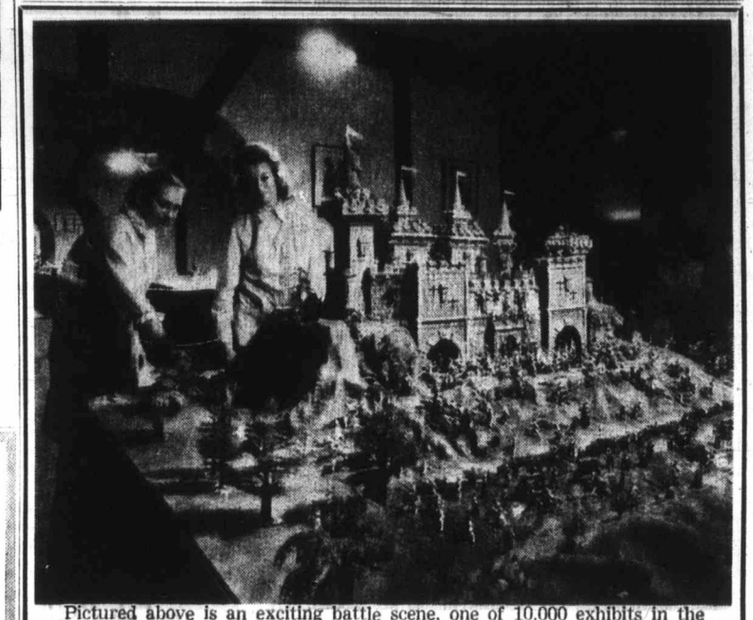

Pictured above is an exciting battle scene, one of 10,000 exhibits in the "PRINCE ALBERT" Collection of Miniatures on display at the EMPRESS HOTEL, Humboldt St. entrance. Included are 9 Diorama Scenes of "Famous Fields of Glory"—thousands of miniature military figures in scenic settings of battles through the ages; a special Centennial Exhibit "The Enchanted Dolls House"—1871 and a 130 sq. ft. reproduction of "OLDE LONDON TOWNE"—1671. Plus a host of other figures, dolls and toys of yesteryear.

High School Girl Premier Of Terrorists in Ceylon

COLOMBO (UPI) — Ceylonese terrorists attempting to overthrow the government of Prime Minister Sirimavo Bandaranaike have elected a high school girl as their own premier, government sources said Saturday.

They said the girl, identified only as "Sumana," fled into the jungle with her followers when government troops attacked terrorist headquarters at Deniuaya.

Elsewhere, a "stiff battle" was reported by the state radio Saturday in the central province district of Kegalla. The radio said many terrorists were killed and eight captured, but said nothing about government casualties.

Mrs. Bandaranaike, in a May Day address, thanked workers for standing by the government during its "hour of crisis." She said the terrorists tried "to erase all decent human values from our societies."

The government said large numbers of insurgents are surrendering. Housing and Construction Minister Pieter Keuneman said the military effort "is now in its final phase."

"The back of the terrorists effort to seize power by armed violence has now been broken and it faces total defeat," said Keuneman, who is secretary general of Ceylon's pro-Moscow Communist Party.

He and his colleagues have blamed the insurrection on "rightwing reactionaries."

CONGRATULATIONS TO
LIN-RITE ENTERPRISES
On the Opening of
Prince Albert Collection of Miniatures
Imitation Granite Stone, Drywall and Plastering by
STAN OLSON PLASTERING
383-0897

Make Classified a Reading Habit
The Major Market for Many Mini Items

SEE HISTORY COME ALIVE!

NOW OPEN

Over 10,000 Exhibits to See!
Many Historical Dioramas

"The Fields of Glory"
Man's finest and most thrilling moments from 483 B.C. through modern day in battle - - - including the Canadians at Caen.

In this Scintillating and Colourful World in miniature!

Open 7 Days a Week, 8 a.m. to 10 p.m.

8,000 Square Feet of Displays at the **EMPRESS HOTEL,** Victoria, B.C., Humboldt Street Entrance

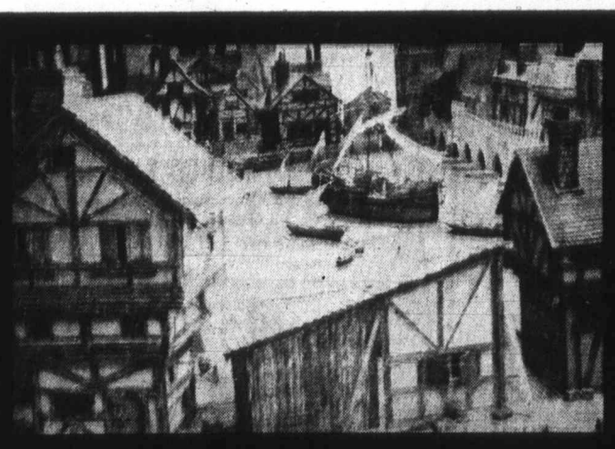

Also featuring:

THE ENCHANTED DOLLS HOUSE - 1871
A truly Centennial Display - Over 35 Rooms with period Dolls to match - A magnificent Display.

OLDE LONDON TOWNE - 1671
130 Sq. Feet of Perfect Reproduction of the Famous Bridge, Thames River, Dockside, Wharves, The H.B.C's "Nonsuch" at anchor.

CANADIAN SCENES IN MINIATURE
TOYS OF YESTERYEAR
Many other true works of Art in miniature to delight you and your family.

Doing The Town

With DOROTHY FRASER

Amalfis put Spring in your step . . .

Hello . . . Fine time for us to be whisked off to hospital just when spring was starting to bust out all over in the stores! . . . Anyway, we're home now and raring to tell you what's new . . . Springtime is walking time . . . and Munday's have a beautiful selection of walking shoes . . . particularly those woven leather ones by Amalfi, whose main feature . . . apart, of course, from impeccable good looks . . . is their softness, comfort and "coolth" . . . "Sardo" is a favorite T-strap model in white bone, navy, tan, black or red. Then there's "Mellini" . . . a low-heeled pump with square front in white or biscuit . . . "Burina" is a brand new pattern this season . . . Like the others it's woven leather . . . white, biscuit or black . . . with mid-heel and wide strap buckled at the sides . . . "Foplino", another favorite, has an open back and plain leather sides . . . biscuit and white . . . and may be had in sizes right up to 11 . . . Another well-fitting pump is called "Invita" . . . comes in white, bone and navy . . . Prices from about $32 to $37 . . . See the group of new Amalfi soft kid shoes too . . . Three smashing models . . . "Lanzara" with crepe sole and flat heel in red, yellow caramel or green . . . "Fallo", a high-fronted pant shoe . . . and Baghera", high top with side gorings . . . **Munday's, 1203 Douglas St., 383-2211.**

Norell's new clothes are cut full instead of straight like his evening dresses with full taffeta skirts in school-girl ribbon plaids.

"No Name Store" . . . a new mecca for the young . . .

On our first sortie downtown last week . . . we made a bee-line for Miss Frith's whose new "No Name" store we'd been reading about in advertisements . . . What a fresh, exciting, colorful, completely "with it" store this new baby of Miss Frith's is! . . . It features junior sizes from 5 to 15 . . . in fashions and sportswear . . . Styles that appeal to the young . . . though quite frankly there are things any woman of any age could wear if she happens to have the right kind of figure! . . . We'd been taking a rather dim view of hot pants until we saw the dozens of simply adorable hot pants outfits at Miss Frith's . . . Cute little dresses with the pants underneath . . . not really naughty but terribly nice . . . in fact we now much prefer them to miniskirts of yesteryear . . . They come in cottons, arnels, crimplenes, basket weaves . . . just about any fabric you can name . . . "The Weekender" caught our fancy . . . Consists of mini dress, shorts and long pants in various styles . . . There are pant suits galore . . . dresses with the new London look . . . long slinky banlon knits with hoods . . . "Granny" gowns with their frills and ruffles are too sweet for words . . . Big floppy straw hats to complete the picture . . . If you haven't seen Miss Frith's new store yet, we promise you it's well worth a visit . . . In a short time now it should be receiving a name of its own because the naming contest closes this weekend . . . **Miss Frith Fashions, 1619 Douglas St., 383-7181.**

Sports fashions shown in L.A. recently include a bikini made of a new fabric which lets the sun tan what little of the body is left unexposed.

Mors Dag 1971 . . .

That's Danish for Mother's Day and it appears on Bing & Grondahl's new collectors' item . . . their Mother's Day plate which arrived at Montague Bridgman last week . . . These plates were started in 1969, through Bridgman's unfortunately were unable to obtain any of that first year's output . . . But would you believe it, these 1969 plates which sold for $7.95 are now worth $250? . . . Just goes to show how rapidly values increase in these collector's items . . . Quantities are limited each year, you see, so demand is much larger than supply! . . . The 1971 plates cost $8.50 . . . and would make as delightful Mother's Day gifts as we can possibly imagine . . . Plate is about six inches in diameter . . . has holes in the back for a wire so it can be hung on a wall if desired . . . and the illustration . . . all in shades of blue . . . shows a mother cat with her kitten beside a bowl of milk . . . The whole thing is quite charming . . . If you're one of the many collectors of rare plates, do start collecting these beauties . . . Start a collection for your mother by presenting her with the 1971 Mother's Day plate on May 9 . . . Not only a lovely gift, but one whose monetary value will increase by leaps and bounds . . . Do go have a look at them at Montague Bridgman's this coming week! . . . **Montague Bridgman Ltd., 811 Government St., 383-0821.**

A multi-colored patchwork calico shirtdress has a flounce around the ankle-length skirt.

It's a great year for blouses . . .

There never has been such a spring as this for blouses . . . they seem to have taken on a life of their own and you'll be wearing them with suits . . . with skirts . . . with pants and pant-suits . . . and later on with shorts! . . . They were just unpacking some new blouses when we visited Wilson's early the other morning . . . These were Carnaby knit sleeveless shells in all sizes, and a good gamut of colors which include white, bone, navy and grey . . . Well-cut and classically simple, they're the perfect suit blouse . . . just right for when you want to slip off your jacket . . . Completely washable, of course . . . We saw a good selection of banlon shirts in white and navy . . . Long cuffed sleeves and a good length to wear with pants . . . Some stunning polyester knit tunic tops in abstract designs with front lacing . . . extra long, are with narrow belts . . . Exciting color combinations . . . There are printed nylon tops with turtle necks . . . a good selection of white blouses in polyester or pure silk . . . Smart shirts with mandarin or regular shirt collars that can be worn either tucked into a skirt or outside . . . Hot pink, grey, beige, white and navy . . . There's a stunning of a polyester lacey knit see-through shirt-style blouse in a printed design . . . Some smart long-sleeved blouses with ascot tie necks in white with navy, black or purple patterns . . . **W & J Wilson Limited, 1221 Government St., 383-7177.**

Dozens of Italian designers have presented versions of a black tuxedo evening pant suit for next fall and winter.

Numerous Cruises to Alaska this summer . . .

You've all heard the saying "See Naples and Die" . . . Well, judging by what our friends who've been to Alaska tell us, the phrase could apply equally well to that exciting country north of us . . . where some of the most magnificent scenery this continent has to offer is to be found . . . And all this on our own doorstep, so to speak! . . . We've just been drooling over some color brochures put out by five different lines which have Alaskan cruises this summer, and given to us by Paulin's who are busily taking bookings for all of them . . . P & O has four sailing of the "Arcadia" . . . in May, June and July . . . Naturally there's a big demand for this one, so if you'd like to cruise aboard the big, beautiful Arcadia, better see Paulin's pronto! . . . Other Alaskan cruises are West Line's "West Star" or "Orpheus", Bergen Line's "Meteor", CPR's "Princess Patricia" and CNR's "Prince George" . . . All of these have sailings running from now on through September or October . . . All cover more or less the same territory . . . and all may be boarded in Vancouver or Victoria, returning to Victoria . . . Paulin's will be happy to give you information about rates and dates . . . and book you on one of these truly delightful cruises . . . See Alaska this summer . . . it's an adventure not to be missed . . . and one you'll probably want to repeat! . . . **Paulin Travel, 1006 Government St., 382-9168.**

Natural henna, according to Vogue, is having a great resurgence as a hair coloring. It's said to be actually good for the hair.

Charles appointed Style Director of H of G . . .

This is the weekend that House of Glamour's Charles Locker returns home . . . after spending five weeks in England visiting leading beauty salons including Alexander's and Sassoon's . . . and from now on he'll have a new title because prior to his departure, Danny Hajnal appointed him Style Director to the House of Glamour . . . Charles is going to be busy training the entire H of G staff in the latest styles and techniques he's acquired during his British sojourn . . . and we can hardly wait to see what he comes back with! . . . If you want to be first with the latest in hairdos . . . House of Glamour is certainly the place to go . . . As we write this, still no definite word as to when H of G moves to its new location in the new Bank of Commerce Bldg., but it will be real soon . . . preparations for the move have been going on for some time now and everyone is very, very excited about the glamourous new look in store for H of G . . . Meanwhile let's all think about fundamentals . . . like getting our head in shape for these lovely new hair styles . . . It's time for conditioners which do such wonders for troubled hair . . . and which are applied with such good effect at House of Glamour . . . Let them give you a treatment or two to put new life and body into winter-weary hair . . . Your new perm will "take" better and your sets will last twice as long . . . **House of Glamour, 658 View St., 386-6188 and 1639 Fort St., 386-7715.**

Look for tops in brown, grey and white paisley in stunning silk surah or floating voile, to be worn with pants in white, pale grey or brown jersey.

Dairy Pops are ideal for kids . . .

We really shouldn't refer to the friendly fellow who drives our Northwestern Creamery truck as the "milkman" anymore . . . True enough he carries what we personally consider the freshest, most delicious milk in town . . . but he also has no end of other things . . . both edible and otherwise . . . which he delivers right to your door from what amounts to a supermarket on wheels! . . . This month of May he's featuring Dairy Pops . . . Now to be quite honest, we've never eaten one of these, but if our young nieces and nephews are to be believed, they're something better than mere yummy! . . . Sort of popsickle affairs in a plastic tube, they come in assorted fruit flavors . . . 36 to a bag which sells for just 99c . . . less than 3c each according to our shaky arithmetic . . . You keep these in the freezing compartment of your fridge ready to be handed out to the kids as the occasion demands . . . (Could be you'll be sneaking the odd one yourself) . . . they're so cool and refreshing . . . Just freeze and eat, we're told . . . Dairy Pops are handy, convenient, healthful treats for the kids . . . ideal for after-school snacks or whatever . . . so how about getting a bag from your Northwestern Home Salesman? (Yes, that's his proper title) . . . Banana Split is the Velvet Ice Cream feature flavor for May . . . and jolly good it is, too! Serve it often for quick, delectable desserts . . . **Northwestern Creamery Ltd., 1015 Yates St., 383-7147.**

Canadian Women Leaving Cocoon

'Butterfly' Status a Struggle

By SUSAN BECKER

OTTAWA (CP) — The Canadian woman, while emerging from the cocoon of tradition, still has some struggling to do before becoming an independent butterfly.

This seems to be the message from three essay studies released Friday in one volume by the royal commission on the status of women.

Margaret Wade Labarge, writing on the cultural tradition of the Canadian woman, says she has emerged into the changed conditions of post-war life "burdened by a furtive cultural tradition of inferiority."

"Subconsciously she feels that she is considered a second-class citizen, a role which no longer satisfies her.

"Essentially conservative in outlook, many Canadians have not adjusted their thinking to the new role of women, or attempted to modernize their own social attitudes which they formed on an outdated tradition."

A decisive event for Canadian women was the 1929 decision of the British Privy Council, acting on an appeal from the Supreme Court of Canada, that women were to be considered "persons" under the British North America Act and were thus entitled to be appointed to the Senate.

Micheline D.-Johnson, in a history of women's status in Quebec completed in 1968, says the Quebec woman is aware of her rights and duties and, on balance, her prospects are particularly bright.

But the battle was far from won. Improvement was needed particularly in terms of women's legal rights and status in the labor market.

"All in all, however, the trend in the second half of the 20th century has been towards the effective entry of woman into all spheres of human endeavor. . . .

"The girl of the new generation crossing the threshold into adult life takes her rights for granted: a university education, equal pay and full admittance into the political and economic fields."

Margaret E. MacLellan in her history of women's rights in Canada concludes that the problem for the next 50 years is to make Canada a place in which women can contribute to society "not only the talents they have in common with men, but those talents that are uniquely theirs."

Canadian women had been "persons" in their own right for only 40 years, "scant time in which to shake off the dead hand of tradition."

The "slow," sporadic pace of women's rise to responsible positions of decision-making and administrative leadership" would gradually increase.

It could be reasonably expected that Canadian women would enter the next century with "a new dimension in their thinking, free from cultural residues of the past and ready to grapple with the problems and opportunities of the future."

Suspicions Confirmed

CROWTHORNE, England (CP) — Slightly bored while shopping with her mother, 13-year-old Jane Walker kept watching a suspicious-looking man in a department store.

When the man tried to leave the shop with a radio under his coat, Jane raised the alarm. After his conviction on a theft charge, Jane was presented with savings certificates by local police.

Woman Named College PRO

MONTREAL (CP) — Angela Burke, public relations director with the royal commission on the status of women in Canada, has been named director of public relations for Loyola College. Miss Burke, a former newspaper reporter for the Toronto Star and Toronto Globe and Mail, also was public relations supervisor of centennial programs in Ottawa.

Home Is Where the House Is

Erma Bombeck

We just bought a new house in three days.

Unless your marriage was made in heaven, I do not recommend it. We have always adhered to a theory that the union of two people was never meant to withstand the punishment of (1) hanging wallpaper together; (2) pruning shrubbery side by side; (3) working as a team on the chequebook; (4) sharing an electric blanket with a single control; (5) spending three rainy days in a camper or (6) planning children 10½ months apart.

We have just added to this list (7) buying a house. Being extremely efficient, my husband kept a notebook of the dozen or so houses we viewed and at the end of the day in our hotel room, we would go over the day's crop.

"The one with the woman cleaning the pool was well built," said my husband.

"The house?"

"No, the woman."

"Personally," I said, "I like the house with the meatloaf in the oven. There's something about onions . . ."

"Was that the one where the owner kept following us around and pointing, 'This is the bathroom.'?"

"Yes, and you were rude to keep shouting 'RIGHT!' I loved the decorator's house, but it was too small. How old is Junior now?"

"Forget it. He's only 12, and isn't even engaged."

"I liked the one with the basketball hoop," said a voice.

"Who's he?" I asked tiredly.

"Our 12-year-old," said my husband.

"We've got to start narrowing it down," I sighed.

"Okay, I vote for the house on that deserted dirt road," he grinned.

My eyes flashed. "You won't be happy until I have to organize a garbage can car pool, will you? Why don't we get that long ranch house from that adorable woman who had my book on her bookshelf?"

"Our furniture wouldn't fit into that house."

"Since when does Early Poverty fit ANY house?" I snarled. "Did the house with the vicious dog do anything for you?"

"I couldn't see much from the car with the windows rolled up," he said. "Besides, I'm thinking maybe we had better give up buying and look for a rental."

"That tears it," I snarled. "We look at 31 houses in three days, count bathrooms, check out plumbing, interrupt dinners, make pages of notes and then you suggest renting. That's what you can expect, I guess, from a man whose mother wore a navy blue dress to our wedding."

"Well, what do you want?" he asked.

"I want to be an ex-nun and have my own apartment," I said slamming the door.

Women's Lib Picketers

Protest Rings Out at B.C. Tel

VANCOUVER (CP) — A handful of women representing the Women's Liberation Alliance picketed the B.C. Telephone Company's head office in downtown Vancouver Friday protesting what they described as "sexist discrimination" in job application and employment procedures.

"B.C. Tel it's none of your business," was the slogan on one of the placards carried by the six demonstrators, who said their protest resulted from complaints received from a few of the company's 5,000 female employees.

"Menstruation is healthy, not a condition of employment" and similar slogans were directed to a medical questionnaire for female applicants only which asks such questions as: the regularity, duration, and pain during menstrual periods; and the history of pregnancies and miscarriages.

The demonstrators said employees who disagreed with the "medical inquisition" at the time of application and refused to complete the form did not suffer any consequences, but the protestors said the questions were an invasion of privacy and part of a dehumanizing atmosphere.

Company spokesman Colin Patterson, said: "I would think that any application would have these kind of queries."

U.S. Pensions Data Offered

Vancouver Island residents who have questions concerning United States social security will have an opportunity to have them answered in Victoria May 10 and 11.

Everett Rightmire, field representative of the district office in Bellingham, Wash., says U.S. social security benefits may be payable to retired persons who worked in the U.S. after 1936. Benefits could apply at age 62 or later as well as to widows and children of deceased workers and individuals who have been forced to stop work due to a disability before reaching age 65.

These benefits are generally payable to both U.S. and Canadian citizens if they have worked long enough under the U.S. social security or railroad programs.

An application must be filed before payments can be made. Some now receiving payments may have certain problems with change of address or other matters.

Rightmire will be at the U.S. Immigration office in the new Canadian Pacific dock building, 254 Belleville, from noon to 4:30 p.m. May 10 and from 8:30 a.m. to noon May 11. He will have claims forms as well as other forms and information explaining the social security program.

Sebastian says:

Our made-to-measure knits don't need references, but we have them . . .

"The suit is LOVELY — if advertised properly, it would bring many satisfied customers like me, since so many women cannot find a suitable ready-made knit."

(Miss R. F. —Vancouver)

Generally, I try to bring fashion merchandise to people at prices they can afford.

DISCOVER THE DIFFERENCE!

Styling with Imagination . . . Better Quality . . . Service with Courtesy!

THAT'S THE DIFFERENCE!

Sebastian

774 - 778 FORT STREET

GET PROFESSIONAL Dry Cleaning FOR

* Suits
* Coats
* Raincoats
* Dresses
* Skirts
* Sweaters
* Drapes
Decorator folded
* Sleeping Bags
* Chesterfield Covers
★ Your newly knitted garments blocked
* Shirts Laundered

Plus minor repairs for loose buttons, falling hems, small seams.

WE ARE ALSO A LAUNDRY OFFICE:
Phone 384-4641

OR CALL OFFICE:
Phone 383-5624

RENFREW FAIRFIELD CLEANERS

Established 1905

DORMANS STORE FOR MEN

Formal Wear Rentals

All Accessories — Dark Suits Too!

1328 DOUGLAS STREET
384-5311 384-8931

Just Arrived . . .

• • • TISSUS MICHELS WOOLLENS FROM LONDON— From 5.95 to 10.95

• • • 100% LAMBSWOOL—Ideal for dresses, suits or a summer coat in seven colors. 54" wide 7.95

• • • WORSTED WOOL and COURTELLE BLEND— Suitable for suits 10.50 and 10.95

• • • WIDE SELECTION OF 100% PURE WOOLS— From 5.95 to 7.95

These are some of the finest wools available on the market today.

Three Floors of Fashion Fabrics

London Silk

1439 DOUGLAS STREET 382-1125

Loveliest of all... Summer Dresses

With a Perfect Balance of Good Taste and the Newest Styling.

You'll thank Wilson's when the new, lovelier you emerges on the summer fashion scene.

Supplement your wardrobe with one or two becoming dresses from our new displays of fine cottons, trevira, fine wools, washable knits. There are colorful prints, plain colors and stripes to fit in with your fashion scheme.

Sleeveless styles, short or long sleeves are featured, some with the added touch of embroidery trim. Full range of sizes.

From $37.50

PANT SUITS

Wash and wear or fine wool pant suit fashions, casual or dress-up.

BLOUSES

Prints and plain colors in fresh-as-spring colors.

CHARGEX

THERE'S MORE FOR YOU DOWNTOWN

Open: 9 a.m. to 5:30 p.m. — Closed Wednesdays

W&J WILSON LIMITED

1221 Government Street (Opp. the Post Office) 383-7177

City Parking Facilities — Tickets Validated Here

Thousand Welcomes

There are a thousand throats pouring out songs on steps of legislative buildings, but Greater Victoria school district music supervisor Harry Bigsby isn't satisfied with volume produced. "Louder," he pleads during rehearsal held Friday for choral welcome elementary school children will give Queen Elizabeth, Prince Philip and Princess Anne Tuesday morning.—(Jim Ryan)

White Lie Rules

Ann Landers

Dear Ann Landers: I am having trouble with my mother and I need your help. Please don't suggest that I have a talk with a school counselor. I am 55 years old. My mother is 86.

I have a good job in a department store. I leave for work at 8:40 a.m. and I'm home at 6:10 p.m. A kind neighbor stays with Mother while I'm away. The problem is that Mother telephones me several times during the day and my supervisor finds these calls very annoying. Yesterday we were awfully busy and mother called four times. After the fourth call I had the feeling I might lose my job.

How can I make an 86-year-old woman (who is not rational all the time) understand that she should not call me at work so much? Please help.—**Chambersburg, Penn.**

Dear C.P.: Tell your mother a new rule has been set: Employees are not to receive calls during working hours. Explain that you will call her every day during your lunch hour. Then do so. Inform your boss of the plan. Tell her if your mother calls she should be told you are busy and cannot come to the phone.

□

Dear Ann Landers: What are the responsibilities of an ex-husband and the girl who broke up a marriage? To put it bluntly — what do they owe the wife and children whose home life they tore up as a result of their fooling around?

When I agreed to give my husband a divorce so he could marry the girl, they both said I was very generous, very understanding, and very sweet about everything.

For three months, the support checks came on time and everything was hunky dory. But things suddenly changed. I have not received a dime in the last two months and my ex-husand does not answer his phone.

I called the girl last night. She said they had had an argument and she hasn't seen him in five weeks. When I asked what she was going to do about me and the children she said, "I have no obligation to you." What do YOU say, Ann Landers? In my book, she has a moral and legal responsibility. Yes or no? — **Dumped And Bitter.**

Dear D and B: I doubt she has any legal responsibility. As for the moral aspects of the situation, you already know what her morals are like. Don't look to the girl for anything but see a lawyer about your husband's delinquency.

Hong Kong Ripe For Importers

VANCOUVER (CP) — Hong Kong, the world's second-largest exporter of wearing apparel, is a wide-open market for Canadian-made women's clothing, an official of a Hong Kong trade mission said here.

Robert Sun, project manager said: "Only Italy exports more clothing than Hong Kong. But people are funny. They still like to wear foreign-made clothing themselves."

Dial-a-Thought
386-6924
DR. J. B. ROWELL
CHRIST
INFALLIBLE
PROOFS
Please Clip This to Notify Friends

Hints from Burt's Dad

By MARILYN GOLDSTEIN
Colonist-Newsday Service

NEW YORK — Here he is, Bert Bacharach, syndicated columnist, men's fashion expert, inveterate traveller, a worldly man. And you ask him the two items he would not be without and he answers, "baking soda and vinegar."

Baking soda and vinegar play prominent roles in Bacharach's new book, "How to do almost everything," a compendium of household hints for the handyman, cleaning woman, chef, traveller and clotheshorse. "They (baking soda and vinegar) do almost everything," says Bacharach, father of well-known composer Burt (with a "U") Bacharach, as he thumbs through a copy of the book.

Take plain old baking soda. "It's good for cleaning rubber bathmats, it's a mouthwash, a toothpaste, it's good for cleaning cooking utensils that are not aluminum. It's also good for washing hands after cleaning car batteries to get rid of battery acid and for degreasing hands after greasing the car." And vinegar? "Look on page 76," he says. On page 76 it says: "To clean deep vases, allow a solution of salt and vinegar to stand for an hour. Shake well, then wash and rinse."

Bacharach's hints come in from his readers "and the baking soda lobby" and are catalogued in files in his apartment office. When it comes to making repairs and doing odd jobs at his own place, Bacharach says, "Where I live I have a wonderful handyman." But when a hint needs testing he tries it out for size himself.

That's why there are plates of tobacco in his closets (moths keep away from tobacco), blotting paper lining his medicine chests and kitchen cabinets (it blots up spills), camphor balls on his window sills (they make pigeons go away).

All these are among the 3,300 how-to suggestions included in the book published by Simon and Schuster. They're all short items listed under general headings and indexed. Bacharach says that by this point he has most of the 3,300 items committed to memory.

The strangest how-to tip he had ever gotten, he recalls, is "the one from a guy working in a ceramics plant in New Jersey. He said if you ever touch anything hot and burn your finger, hold your finger to the earlobe. It works. Doctors don't know why, but it works." Bacharach tested it on a fingerburning occasion and vouches for the technique.

He says the question he is most frequently asked is how to get alcohol stains off furniture. "Rub the spot with olive oil," Bacharach suggests. "And for stains made from heat, rub cigarette ashes into a paste with a few drops of water and rub on stain."

Since Bacharach's wife, Irma, is a painter, his living room walls are loaded with her work. To keep the paintings from tipping when being dusted, Bacharach says, "we hang them on two picture hooks instead of one and they don't go askew."

Two full pages in the general housekeeping section of the book are filled with suggestions for making painting (of walls, not pictures) easier. Although the author does little painting himself he rattles off these suggestions.

- Dip hands in paraffin wax before starting to paint and wash them clean when finished. Petroleum jelly, olive oil or linseed oil on hands also keeps paint from sticking to them.
- Glue a large plate to the bottom of the paint can. It keeps the paint from dripping all over the floor and makes a convenient resting place for the brush.
- Cover chandeliers with plastic bags when painting to keep them from getting splattered.
- Put an old pair of socks over shoes to keep them clean while painting. The socks are also good for wiping up any drippings that do occur.
- One of Bacharach's favorite paint tips is to add a little vanilla, two teaspoons per quart of paint, to any color paint to eliminate the bad paint odor. He said it will not change the color of the paint.

Other Bacharach hints include:

- If there is no cheese around the house, try baiting mousetraps with peanut butter. Mice love it.
- Decorating one wall in a child's room with pegboard will allow clothes hooks, blackboards, etc., to be adjusted to the proper height as the child grows taller.
- You can remove rust from utensils and tools by rubbing them with cork dipped in olive oil.
- Rotating the five tires on a car regularly (the spare, too) will add as much as 10,000 miles of wear. The right rear tire gets 38 per cent of the wear; the left front only 14 per cent.
- To clean eyeglasses without leaving streaks, use a drop of vinegar on each lens —or a drop of gin or vodka.
- If you want some music-to-repaint-the-wall-by and the record is warped, try this: place each record on a smooth surface, preferably glass, that has been covered with cloth. Weigh down with about eight heavy books and remove books after about one week. This usually does the trick.
- And if you've worked up an appetite caulking windows or scraping floors treat yourself to Bacharach's flaming Mount Fujiyama dessert:

Place a bed of shredded coconut in a dessert dish. Add a cone-shaped scoop of vanilla ice cream, sprinkle with more coconut, and pour brandy over it. Light the brandy, which toasts the coconut for added flavor.

CLUBS

Lake Hill Women's Institute will meet in the WI hall, 3880 Quadra, at 1:30 p.m. Monday.

□

CHRISTIAN WOMEN

The Christian Women's Club will hold a luncheon in Holyrood House at 12:30 p.m. Wednesday. For reservations, phone 384-3106. Nursery available.

□

EX-SERVICE WOMEN

The Ex-Service Women's Branch No. 182, Royal Canadian Legion, will hold a general meeting at 8 p.m. Thursday, at Britannia Auditorium, 1616 Blanshard.

DISPENSING OPTICIANS

Sun Glasses and Fashion

Summer fashion is now dictated by the latest sunglass-fashions. See the latest frames and lenses in many colours and designs at any of our four offices.

Prescription Optical

Where Prices Are Always Reasonable

Montague BRIDGMAN LTD
China · Crystal · Gifts
311 Government St. Phone EV 3-0821

SUEDE LEATHER CLEANERS
- Natural Oils Restored
- Suede Restored
- Re-Dyeing
- Water Repellent
- All Colours

Professional Service—For ALL Your Drycleaning
HANDI-SPOT CLEANERS
9 - W. Burnside at Harriet
Phone **383-9712**
(Recommended by Retailers)

Raymond
ANNOUNCES
the Golden Age CLUB

Savings for Senior Citizens

Beautiful isn't just a young word. With a Golden Age Club Membership Card every Raymond Salon service is at your fingertips at greatly reduced prices. Get your Golden Age Membership Card at no charge at any of the convenient Raymond Salon locations. All you require is verification that you are eligible for the old-age pension.

SPECIAL THIS WEEK, MAY 3 TO 8TH
Complimentary silver or color rinse with your shampoo and set.

Raymond Salons
Woodward's 2nd Floor, Use Your Charge. Phone 386-3322

Woodward's Mayfair Phone 386-3322, Cobble Hill, Duncan, Ganges, Gulf Islands, Jordan River, Port Renfrew, Zenith 6544 (Toll Free). Store Hours: 9:30 a.m. to 6 p.m. Evening Shopping Thursdays and Fridays 'til 9:00 p.m. Closed Mondays.

ROSE'S JEWELERS
ANNUAL
WATCH *Trade-In*
SALE

This Week Only
Extra large allowance for any old watch—when you trade it in
ON A NEW FAMOUS MAKE WATCH
OUR SELECTION IS OUTSTANDING
LAYAWAY
TERMS
CHARGEX
1317 DOUGLAS STREET
ROSE'S LTD JEWELERS

Deliver the punch with Summer co-ordinates from Gibson's.
Pants, tunic tops, and yes... hot pants, in colors that make even Picasso blush. Boot them, buckle them or belt them, but wear the Gibson look wherever you wander.

Gibson's and The Gibson Girl
708 VIEW 1211 DOUGLAS

But Florida Still Parched

Rain Follows Tom-Tom Beat

MIAMI (UPI) — A series of thunderstorms — some caused by man and others brought by an impending cool front — swept across parched South Florida Saturday night but promised little relief from a record drought.

Some of the precipitation fell in the dying Everglades wilderness where a wildfire raged out of control.

An Indian danced to the rhythmic beat of a tom-tom in Pompano Beach and three minutes later the skies burst and the Indian claimed his dance did the trick.

But weather service officials, who forecast a severe thunderstorm bulletin for the southern part of the state, said a cold front caused much of the thunderstorm activity.

A plane from the National Oceanographic and Atmospheric Administration seeded clouds west of Pompano Beach Saturday afternoon and reported .2 of an inch of rain fell there and another .05 inch in West Palm Beach.

"The Everglades has gotten some of the rain," said weather forecaster Robert Leviine, "and I issued the bulletin because we could get some rough hail with those gusts, but the storms are scattered from the Gulf to the Atlantic and moving too fast for much precipitation."

Levine said the thunderstorm system "is small enough and rapid enough so that it doesn't touch the drought situation."

NOAA officials said they felt that by pelting the frontal clouds with silver iodide bombs "we feel we helped quite a bit. There's rain moving across the coastline and the clouds we seeded grew and produced more rain that otherwise."

Both the rain-dancing Indian, George Watchetaker, a 56-year-old Comanche, and scientists directing the cloud-seeding operation were optimistic about the results. Watchetaker was flown in by a Fort Lauderdale radio station as a "public service."

—AP

. . . then thunderstorm

Spill Toll Less Serious

SEATTLE (AP) — The destruction of marine life from the oil spill at Anacortes was not quite as serious as first believed, state biologists said Friday.

The state ecology department had said previously marine life — clams, oysters, crabs and other organisms — were "virtually wiped out" on the south shore of Guemes Island.

State and federal investigators discovered that while surface life was hard hit, there were live, and apparently healthy, clams deeper below the surface of the sand, a spokesman said.

Names in the News

Freed Hijacker Staying in Italy

ROME — Curly haired **Raphael Minichiello,** freed Saturday after 18 months in Italian prisons for his California-to Rome airliner hijacking, **says he wants to work and settle down in his native Italy. He adds he never wants to return to "my second country," the United States.**

"I don't hate Americans," Minichiello **said** shortly after his release from Rome's Regina Coeli Prison. "I don't hate anyone.

"It's just that they didn't understand me."

The 21-year-old Italian-American, a decorated Vietnam war infantryman, would have been discharged from the U.S. Marine Corps today. As it is, he is 18 months AWOL, still liable to a Marine Corps court martial for attempted robbery and under indictment by a Brooklyn, N.Y., federal grand jury for air piracy.

□

MOSCOW — A Soviet newspaper has rejected the suggestion that former U2 spy plane pilot **Francis Gary Powers** be allowed back for a visit. It said his return — as a tourist — would be comparable to a visit to My Lai by **Lieutenant William Calley,** convicted of having murdered scores of Vietnamese villagers. The Russians shot down Powers' U2, a high-flying reconnaisance jet, with a missile May 1, 1960 during a flyover at about 60,000 feet near Sverdlovsk, 600 miles east of Moscow.

□

NEW YORK — Actress **Glenda Farrell,** who starred in more than 100 movies and many television shows, has died at her New York City home after a long illness. She was 67. Miss Farrell was in private life the wife of **Dr. Henry Ross.**

□

PARIS — **Chang Shi-jung,** the drugged Red Chinese technical aide, spent his third day in a guarded hospital ward Saturday and official sources said he was improving "very slowly."

□

PORTLAND, Ore. — A Portland dentist has been found innocent of conspiring to receive and conceal 17,850 stolen false teeth. A federal judge ruled that **Dr. Lawrence Bernard** was innocent about two hours before a jury convicted his co-defendants, **Kenneth Eugene White,** 45, and **Jamie Dean Alexander,** 43, both of Portland, on similar charges.

Powers

□

ORILLIA, Ont. — **Robert Thomas Allen,** Toronto author, has been chosen this year's winner of the **Stephen Leacock** Memorial Award for Humor.

He was chosen for his book Children, Wives, and Other Wildlife and was winner of the award in 1957 for his book The Grass is Never Greener.

□

NEW ORLEANS — **Peter Davis,** the man credited with a renowned figure in jazz first teaching **Louis Armstrong** to play the cornet, died Thursday. He was 90. Davis, circles in New Orleans, taught Armstrong and hundreds of other youngsters when he was a volunteer instructor at the Colored Waifs' Home.

□

DONCASTER, England — Fire Chief **Raymond Barlow** decided it was too dangerous to let 25 visiting students take turns sliding down the fire-house pole, so he gave them a demonstration instead. Barlow landed heavily at the base of the 30-foot pole, breaking two bones in his back.

Hungarians Seek Asylum

GORIZIA, Italy (Reuter) — Four Hungarians have secretly crossed into Italy from Yugoslavia and asked for political asylum, police said here Friday. Police did not name them but said they were a miner, 37, an electrician, 20, and a barber and a carpenter, both 17.

Queen Juliana Turns 62

SOESTDIJK, Netherlands (AP) — Queen Juliana was 62 Friday, but the annual birthday military review was cancelled because of the death of her mother-in-law, Princess Armgard zur Lippe Biesterfield. The princess died Monday at 87.

FUR STORAGE
clearing
repairing
restyling
fine workmanship costs no more
385-4361
Our Driver Will Call
Scuby furs ltd
911 GOV'T ST.

CALL US FOR PROMPT AND EFFICIENT SERVICE
VL VICTORIA LAUNDRY
731 Fisgard 384-7751

RAWLEIGH
GOOD HEALTH PRODUCTS
● SALVES
● OINTMENTS
382-7704

New Models IN SELBY
ARCH PRESERVER
The fashion shoe with the built-in comfort!
Always at King's
1153 DOUGLAS ST.

GIFT IDEAS for Mother

Let mother feel like a lady of leisure—gift her with soft, luxurious lingerie. Select purely feminine sleepwear, gowns, robes and more. We suggest you shop early for giving!

Nightgowns
Negligee Sets
Styles include full and short lengths in lovely nylon tricot, beautifully lace trimmed. Also styles in fine cotton blends with embroidered or eyelet bodice.
From $10.50
From $25 to $75
Pyjamas
From $14
Housecoats and Hostess Gowns
Full length and short styles, quilted and silks.

Open 10 a.m. to 5:30 p.m. Daily—Including Wednesday
Phone 388-7023

IMPACTS 'n IMPORTS
Centennial Square Off Douglas Street

EATON'S
THERE'S MORE FOR YOU DOWNTOWN
Store Information—382-7141
for a Carefree Coiff
. . . a Lovelier New You!

The Reid Meredith Selection
Once you put it on it becomes you. Easy to pack—because you can toss it in a suitcase or an overnighter instead of lugging around a conspicuous, bulky wig case. Take it sailing, swimming, riding—anywhere! Reid-Meredith, makers of fine quality, Modacrylic fibre wigs that are durable, light-weight and so easy to care for.
Each 70.00 to 110.00
Wig Salon, Floor of Fashion

SPECIAL! No Extra Cost Make-Up Mirror for Mom
This special offer comes just in time for Mother's Day. With the purchase of each regularly priced Reid-Meredith wig you will receive while supplies last, a fine CSA approved make-up mirror at no extra cost. Mother will find it easier to apply make-up in any light with this versatile mirror.
OFFER EXPIRES MAY 8TH, 1971
Wig Salon, Floor of Fashion

EATON'S
IMPORT ROOM
Semi-Annual CLEARANCE
May 3 to May 5 Inclusive

Couturier Fashions
Half Price and Less
Twice a year Eaton's offers you the opportunity to choose from a collection of imports by the top fashion designers of Paris, London, Rome and New York. These distinctive designs are mostly one-of-a-kind which makes this sale even more attractive to the fashion conscious women.
Import Room, Floor of Fashion

. . . plus a Selection from Townhouse and Bridal Salon
Also . . . during this 3-day event . . . beautiful fashions from EATON'S Town House and Bridal Salon. Included in this group of better quality fashions are coats, dresses, pant suits, evening gowns, junior formals and sample wedding gowns. You'll want to shop early for your selections.
Town House and Bridal Salon, Floor of Fashion

Silver Threads Activity

MAIN CENTRE

Monday 9:30 a.m. — Drop-ins, cards, shuffleboard, pool, oil painting, ceramics, beginners and advanced leather, china painting and carpentry; 10 a.m. — Kitchen Band; 1 p.m. — Drop-ins, cards, library, choir practice, stamp club, bridge and dressmaking; 7:30 p.m. — Whist.

Tuesday 9:30 a.m. — Drop-ins, cards, library, shuffleboard, pool, oil painting, basketry, ceramics, copperwork, quilting and carpentry; 10 a.m. — Keep fit class; 1 p.m. — Drop-ins, cards, library, films' beginners bridge and bowling; 7:30 p.m.—Dance.

Wednesday 9:30 a.m.—Drop-ins, cards, shuffleboard, pool, library, knitting, ceramics, watercolors, china painting and carpentry; 10 a.m.—Men's choir; 1 p.m.—Chess club, drop-ins, cards, library, sing-song and concert, millinery and lapidary; 7 p.m.—Conversational French; 7:30 p.m.—Whist.

Thursday 9:30 a.m.—Drop-ins, cards, shuffleboard, pool, library, oil painting, ceramics, pastels, crochet, dressmaking and carpentry; 10 a.m.—Bus and train trip to Nanaimo; 1 p.m.—Drop-ins, cards, library, old time dance, fancy and liquid embroidery, smocking, creative stitchery, dressmaking and woodcarving.

Friday 9:30 a.m.—Drop-ins, cards, shuffleboard, pool, library, carpentry, oil painting, stuffed animals, novelty class and loom weaving; 1 p.m. — Drop-ins, cards, library, bridge, apron sewing and lapidary; 7:30 p.m. — Cribbage.

Saturday 1 p.m. — Drop-ins, library and whist drive; 7:30 p.m. — 500 card game.

Sunday 1 p.m. — Drop-ins.

ESQUIMALT BRANCH

Monday 1:30 p.m. — Oil painting, bowling and drop-ins.

Tuesday 10 a.m. — Quilting, knitting and sewing; 1:45 p.m. — Bridge Club.

Wednesday 10 a.m. — Singers practice and oil painting and liquid embroidery classes; 1:45 p.m. — whist club.

Thursday 10:30 a.m. — Conversational French and Jubilee Musical concert.

Friday 10 a.m. — Novelty class and quilting; 1:30 p.m. — Centennial Dance (old-time costumes option).

SAANICH BRANCH

Monday 9:30 a.m. — Hampton Singers; 1:30 p.m. — Progressive bridge and cards.

Tuesday 9:30 a.m. — Carpet bowling; 1:30 p.m. — Progressive whist and chess.

Wednesday 11:30 a.m. — Hot meal; 12:30 p.m. — Slides; 1:30 p.m. Sing-song and concert.

Thursday — Arts and crafts display, tea and sale.

Friday 1:30 p.m. — Jacko and cards; 7:30 p.m. — Progressive whist.

Saturday 1:30 p.m. — Drop-ins and library.

SIDNEY BRANCH

Monday — Closed.

Tuesday 10 a.m. — Rug hooking and knitting; 11 a.m. — Choir practice, ceramics, painting, novelties and macrame; 12 noon — Conversational French and lunch; 1 p.m. — Cribbage.

Wednesday 2 p.m. — Films.

Thursday 1:30 p.m. — Bridge and crib clubs.

Friday 2 p.m. — Jacko.

HEARING AID BATTERY SPECIAL!
See Page 10

School Uniforms
For the Independent Schools of B.C.
In addition to our complete range of uniforms we carry blazers and crests for Clubs and Organizations.
Grey Friars House Ltd.
600 Courtney 383-1413
Open Daily 10 - 5 — Closed Mondays

SUPER FOOD!
CAPITAL
50 WEST BURNSIDE
OPEN EVERY DAY 9 a.m. to 9 p.m.
FREE DELIVERY
Prices Effective May 2, 3, 4, 5 Sun., Mon., Tues., Wed.
We reserve the Right to Limit Quantities
Frazer Valley or Swifts Brookfield BUTTER Lb. 49c
With $10.00 or Over—Limit of 2
Canada Choice, Canada Good SIDES OF BEEF Lb. 69c
Red or Blue Brand Steers, Cut and Wrapped
SIDES OF PORK Lb. 39c
CROSS RIB ROAST Lb. 89c
CUTRITE WAX PAPER 100 ft. refill 4 Rolls 1.00
Royale 2-Ply Bathroom Tissue 4 Roll Pkt. 59c
NIAGARA SPRAY STARCH 20-oz. can 59c
BADER'S ASSORTED COOKIES 5 lb. box 1.59
ALLEN'S ORANGE CRYSTALS 3¼-oz. pouches 5 for 69c
YORK FANCY PEACHES Sliced or halves 4 14-oz. tins 1.00
Pink or White GRAPEFRUIT 10 for 1.00
Local Hothouse CUCUMBERS 2 for 49c

Private Schools Merge

The two oldest independent schools in the province will amalgamate and become St. Michael's University School, it was announced Saturday.

The two schools in Victoria are University School, which was founded in 1906, and St. Michael's which was founded in 1910.

They will amalgamate in September under the headmastership of Peter Caleb, who has been headmaster at St. Michael's for the last two years.

Caleb said the union will make the school the second largest independent school in the province — the largest is St. George's in Vancouver — and will mean that there will be less duplication of facilities.

He said the amalgamated school will take about 100 boarders and 300 day boys.

The St. Michael's facilities will be used as a preparatory school up to Grade 7, while junior and senior high school boys will go to the University School building.

Classes Move To Camp

About 90 students from Margaret Jenkins elementary school will spend this week at Camp Thunderbird, near Sooke, in an outdoor education project.

The youngsters will arrive at the camp this evening, staying there under the supervision of teachers, student teachers and Victoria high school students until Friday.

During the week there will be special lessons in the environment, and set curriculum such as language arts and arithmetic will be related to the outdoors.

Gunman Slays Four at Bar

TURIN, Italy (Reuter) — A man armed with a pistol shot and killed four men at a bar here Saturday in what police said was part of a vendetta.

Police said a car drove up to the bar and a man jumped out brandishing a pistol. He shot three workmen, then turned on a fourth man who tried to telephone the police and shot him down.

Regional Board Growth

Direct Powers Scored

Direct elections of regional board members, or direct taxation by regional boards would create another political level of government, Municipal Affairs Minister Dan Campbell warned Saturday.

He was answering criticism made at a seminar on the regional concept that neither electors, nor elected aldermen have control over the regional directors.

Some aldermen — including Victoria Ald. Robert Baird, Saanich Ald. Allan Newberry, and Saanich Ald. Foster Isherwood — said they would like to see all aldermen (about 50 in the Capital Region) seated on the Capital Regional Board.

Others, including Central Saanich Ald Ted Clayards, said they would be happy if some way could be devised of allowing the voter to decide who shall represent an area on the board.

Victoria Ald. Harold Olafson plumped for amalgamation of the inner core municipalities.

The day-long seminar at the Gordon Head recreation centre was arranged by the Capital Regional Board to provide information on the operation of the board and to answer questions.

Opening the seminar, board chairman and Saanich Mayor Hugh Curtis said that regional government does not detract or interfere with municipal governments.

"Regional district government does not steal from municipal governments areas of responsibility which are theirs," he said.

Solve Problems

It simply provides a vehicle for municipal and electoral area representatives to solve problems which could not be solved without the board.

Curtis said that in the past three or four years the board has had most criticism directed at it in the field of hospital construction.

But, he said, only at St. Joseph's has the board experienced an inordinate delay and that appears to be coming to an end.

In other areas progress has been made with 300 extended-care beds at Gorge Road Hospital due for completion next March.

Campbell said the region exists simply for amalgamation of functions only.

Philosophy Change

Any change involving direct election of representatives would mean a complete change in the philosophy so that the region would become a "completely one hundred per cent political creation."

Regional districts, he said, do not have any power of taxation, having to raise money for strictly controlled projects by going to municipal budgets.

Baird said he has sat on council for seven years and is still not sitting on the regional board, while in the electoral areas a newcomer can be elected to the board.

Political Muscle

Oak Bay Ald. Brian Smith, who does not sit on the board, said anyone who wishes to do so should use some political muscle to gain appointment, not be content to "sit at home knitting socks" as Ald. Baird said he did.

Newberry suggested that if the region increases its responsibilities, it is at the same time decreasing the responsibilities of the municipalities.

Therefore councils could be smaller — perhaps four or five members for Saanich which presently has six aldermen and the mayor — and all elected representatives could sit on the regional board.

Curtis pointed out that the Greater Victoria Water Board consists of appointed members from councils, makes decisions without reference to councils, and asks for money from municipal budgets, but is not subjected to the criticism made about the region.

Victoria Ald. Peter Pollen asked why the region doesn't control all zoning and planning.

"We have to be realistic," replied Campbell.

"The provincial government would be delighted to have regional districts accept the total responsibility for planning within municipal boundaries, but municipal representatives would have hung the municipal affairs minister from the nearest tree had they been instructed that they must be governed by the regional district."

Flowers For a Special Mother. Yours.
THE ISLAND FLORIST
745 Fort 383-0743

HOW'S YOUR HEARING?
Victoria, B.C.—A free offer of special interest to those who hear but don't understand words has been announced by Beltone. A replica (non-operating model) of the smallest Beltone aid ever made will be given absolutely free to anyone answering this advertisment.
Try it to see how it is worn in the privacy of your own home without cost or obligation of any kind. It's yours to keep, free. It weighs less than a third of an ounce, and it's all at ear level, in one unit. No wires lead from body to head.
These models are free, so we suggest you write for yours now. Again, we repeat, there is no obligation. Call 382-8234, Victoria, for information, or write to . . .
BELTONE
613 Yates Street, Victoria, B.C.

THE Hand Loom LTD.
625 TROUNCE ALLEY and EMPRESS HOTEL LOBBY
384-1011 — 384-1518
For a Mother's Day Gift
- A lovely Rossi floor vase or lamp
- A tea bowl or vase, large or small by Ngan
- A silver on copper pin or pendant by Kostal
- A wood carving, large or small by Gervais or VanderWilt
- A leather pin, headband, choker or belt by Daphne
- A macrame belt, wool or linen by Frances
- A batik scarf by Alfoldy

Week on the Prairies

Better Times, Fuller Jails

IN SASKATCHEWAN at least, an upsurge in prosperity is indicated by an increase in the number of prisoners in Regina jail. C. A. Westcott, associate deputy minister of welfare, said the current jail population is 408 compared with a low of 210 last summer, "for some reason a sure sign that prosperity is just around the corner." . . . Dr. S. J. Webb, a bacteriology professor at University of Saskatchewan, says there are indications of progress in using microwaves to slow the growth of some kinds of cancer cells . . . Lack of funds has delayed Progressive Conservative nominations for the next Saskatchewan general election, says party leader Ed Nasserden . . . but he's still hoping for a good showing . . . Saskatchewan farmers, according to agricultural officials, don't appear to be sorry to see the end of the Prairie Farm Assistance Act, feeling that the program had outlived its usefulness.

□

IN ALBERTA widespread civic protests have greeted a new provincial act which places control of all the province's municipal police in the hands of a provincial commission and the attorney-general, but pleas that the legislation be delayed for a year have been rejected . . . Calgary commissioners received a pleasant surprise when they opened tenders for the proposed Bearspaw water treatment plant on the Bow River. Estimates for the project were for a cost of $6.6 million, but the bids they opened ranged from $4.8 million to $6.1 million . . . A mediation report has asked for increases of between 11 and 16 per cent over two years for Alberta's 17,000 civil servants, with those earning less than $300 a month getting up to 25 per cent boosts over the two years . . . The jobs-for-students plan of the national defence department will employ about 1,775 young Albertans . . . The University of Alberta has announced creation of a department of forestry, the only such school in the Prairie provinces . . . Three Alberta dairies have asked the Public Utilities Board for permission to implement a two-cents-a-quart increase in the price of milk . . . The province's appellate division of the supreme court has given the go-ahead to a development in northeast Edmonton that would house 84,000 people on 2,600 acres . . . Sam Smith says he will not stand for re-election as president of the University of Lethbridge when his five-year term expires June 30, 1972.

□

IN MANITOBA the new form of tenancy agreement under that province's Landlord and Tenant Act comes into effect June 1. Rentalsman John Mason will be empowered to arbitrate disputes between landlords and tenants and to take custody of rents or security deposits in disputed cases . . . Draft legislation for the NDP government's proposed amalgamation of Greater Winnipeg, based largely on earlier white paper proposals, has been distributed in the legislature. The house was told the bill will be introduced within three weeks, but this 500-page draft would give members the opportunity to study the legislation . . . The property tax for Winnipeg homeowners was increased 6.5 mills to 73.151 mills for 1971, meaning the owner of a house assessed at $5,000 will pay tax of $365.75, an increase of $32.44 . . . The provincial house was told it should follow its CCF predecessor in Saskatchewan by establishing a provincial bill of rights . . . Optometric benefits under the Manitoba Health Services Insurance plan have broadened to cover an annual eye examination for all ages, as well as necessary subsequent tests.

AT NO EXTRA COST
1 hr. CLEANING UNTIL 3 P.M.
4 hr. SHIRT SERVICE UNTIL 1 P.M.
DAILY INCLUDING SAT. FORT AT BLANSHARD
Imperial Hallmark

R. W. Boutique ltd.
SALE
Fantastic Clear-Out Savings
DRESSES — ⅔ to ⅓ OFF
Were $155.00 to $35.00
NOW $52.50 to $13.33
COATS — ½ OFF
Were $100.00 to $70.00
NOW $50.00 to $35.00
PANT SUITS — ½ OFF
Were $120.00 to $55.00
NOW $60.00 to $27.50
ENSEMBLES — ½ OFF
Were $133.00 to $90.00
NOW $65.00 to $45.00
We are in the Hillside Centre, next to Birks. We have quality fashions for the ladies of Victoria.
PHONE 385-7324
Hillside SHOPPING CENTRE seek a pleasant place to shop

Summer's On the Way! Get Set With
DRY CLEANING at
ONE-HOUR "MARTINIZING"
USE OUR POPULAR SERVICES:
★ Quality Drycleaning ★ Shirts ★ Laundry
★ Repairs and Alterations ★ Invisible Mending
FREE: Minor Repairs on All Drycleaning Orders
MYSTERY BONUS COUPONS for MAY
ONE PAIR PANTS FREE With any order
Coupon Books Available at all "Martinizing" Stores
UNIVERSITY HEIGHTS MARTINIZING NOW OPEN
One HOUR "MARTINIZING" CERTIFIES THE MOST IN DRY CLEANING
Fresh as a Flower — In Just One Hour
NOW SEVEN STORES TO SERVE YOU
COLWOOD PLAZA At Colwood Corners PHONE 478-3014
FAIRFIELD 325 Cook Street PHONE 384-5031
UNIVERSITY HEIGHTS Shelbourne at McKenzie Avenue PHONE 477-8323
ESQUIMALT PLAZA 1153 Esquimalt Road PHONE 386-8641
Opp. Hillside Shopping Centre 2023 Shakespeare Street PHONE 384-3722
ROYAL OAK In the Royal Oak Shopping Centre
SAANICH ROAD Across from Town and Country PHONE 388-9821

School Body Rejects Amalgamation

The Gulf Islands school district has decided not to amalgamate with Saanich, says Saanich board chairman Jack Armstrong.

The decision was made Friday by Gulf Islands representatives after talks between the two boards, and with education department officials.

Saanich school board had proposed amalgamation both with Sooke and the Gulf Islands, but Sooke refused to participate in discussions.

VICTORIA TRAVEL CLUB

DAYLINER TRIP TO COURTENAY THURSDAY, MAY 6th

Have you ever wished to take the Dayliner to Courtenay? Now is your chance to go with a congenial group. The train leaves the E. & N. Station at 8:30 a.m., and return at 5:00 p.m. with only a 20-minute stop at Courtenay, so bring your own lunch. Fare $14.00

(Required in advance)

Annual Membership Fee $1.00

For reservations please ring 386-5976

HELEN S. EDWARDS
51 Marlborough St.

Simulated Seashore Brings Real Reward

Four fortune seekers were each $100 richer Saturday when they dug up capsules with cash certificates at simulated beach at Town and Country shopping centre. Further Victorian Days digs will be held at Hillside shopping centre next Saturday; Mayfair, May 15; corner Blanshard and Pandora, May 22, and Willows Beach, May 29. Lucky diggers are Robert Gallagher, 3145 Balfour; Corinna Spies, 1696 Cedar Hill Cross Road, Saanich; George Marsden, 1557 Wilmot Place, Oak Bay and Sam Robb, 2836 Craigowan, View Royal.—(William A. Boucher)

Aylmer Barony Will Go On

Heir Speaks Up

The Aylmer barony is in no danger of extinction, says a Victoria man who could become Lord Aylmer himself.

Hugh Yates Aylmer, of 5064 Lochside, Saanich, said Saturday a story on the Aylmer family appearing in last week's Islander magazine was — forgive the expression — dead wrong.

The story, which told of the pioneer experiences in Canada of Lord Matthew Aylmer, Eighth Baron of Balrath (Ireland), said the titled Aylmer line had run out of male heirs and would become extinct with this generation.

Aylmer pointed out, however, that with the death of two present heirs — Hon. Kenneth Aylmer and Hon. Basil Aylmer, both retired and living in Queen's Bay, B.C. — the title of baron will pass to him as second cousin and next in line in Burke's Peerage.

"It's an hereditary title," Aylmer said. "It doesn't end at death like some political titles. And when I go, there are any number of Aylmer men in England to carry on the title.

"It's not exactly the end of an era, yet."

Aylmer, an office manager with Wilson and Proctor, said the title confers no land or wealth, "but it's a fine thing to carry on the family name, which goes back to 890."

In his family are his wife, Althea Talbot Aylmer and a daughter, Ann Kathleen Aylmer. He has no son.

W. E. BECK, O.D.
Optometrist
EATON'S
Store Building
Victoria, B.C.
Fourth Floor, 382-7141

Parade Seen By 100,000

WENATCHEE, Wash. (AP) — Partly sunny skies and mild temperatures drew an estimated 100,000 persons here Saturday for the 52nd annual Washington State Apple Blossom festival parade.

Queen Linda Laney reigned over the floral procession that wound through Wenatchee's streets for more than two hours.

CARPETS · UPHOLSTERY
PROFESSIONALLY CLEANED

Take advantage of the spring cleaning offer at Airmist. Visit us for the best in cleaning of your wall-to-wall carpets, loose carpets and upholstery.

Phone our office for free estimates.

ENQUIRE about our BUDGET TERMS

20% OFF on all CASH AND CARRY!

AIR MIST CLEANING Ltd.
1020 North Park St. 384-4952

RILEY GUEST HOUSE
1144 GOODWIN
Formerly GLENN GUEST HOME
Now under the management of MRS. FRANCIS RILEY

Beautiful ocean front location. No bed care. Features include: Excellent meals, Colour TV, Individual Accommodation.

For further particulars please call 592-0514

Checkmate

Fischer Win Could Lead to Title

By RAY KERR

Will Bobby Fischer of Los Angeles get by the Soviet Union's Mark Taimanov and possibly become the first Western player to challenge the Russians for the world chess championships?

That's the question every chess player and fan in the world is asking today, and it has a particular meaning in B.C., as the Fischer-Taimanov world quarter-final match will be played at UBC starting Thursday, May 13.

In my opinion, Bobby shouldn't lose a game in getting past Taimanov, and should win his semi-final over Denmark's Bent Larsen, although that one is going to be quite a struggle.

Then, in the final of the qualifying round, Fischer will defeat former world champion Tigran Petrosian, the other Russian, to qualify for the right to play a 24-game match against Boris Spassky, also of the Soviet Union.

I won't make any predictions on that one, however, because I want to see how Bobby is doing, particularly with his demands on the various match organizers.

Fischer himself has said he thinks both he and Larsen have an excellent chance to get through the qualifying round and meet Spassky.

Because of the tremendous interest in the upcoming Fischer-Taimanov match at UBC, I've obtained all the information on it, including its complete schedule. Thanks go to Russ Vogler of Burnaby, secretary of the B.C. Chess Federation.

First of all, playing sessions will be in the UBC graduate centre every day of play except Friday, when the match will be switched to the penthouse of the Angus Building on the same campus.

Starting time generally will be 4 p.m., with the exception of Fridays and Sunday, May 30, when play will begin at 2:30 p.m.

The changes in some starting times were made because Fischer's religious beliefs — he's Jewish — prevent him from playing from sundown Friday to sundown Saturday. That's also why there are no Saturday games scheduled.

Here's the schedule, including a four possible "overtime" games should the match end in a tie in "regulation time" of 10 rounds:

Round 1 Thursday, May 13; adjournment Friday, May 14.

Round 2 Sunday, May 16; adjournment Monday, May 17.

Round 3 Tuesday, May 18; adjournment Wednesday, May 19.

Round 4 Thursday, May 20; adjournment Friday, May 21.

Round 5 Sunday, May 23; adjournment Monday, May 24.

Round 6 Tuesday, May 25; adjournment Wednesday, May 26.

Round 7 Thursday, May 27; adjournment Friday, May 28.

Round 8 Sunday, May 30; adjournment Tuesday, June 1.

Round 9 Wednesday, June 2; adjournment Thursday, June 3.

Round 10 Friday, June 4; adjournment Sunday, June 6.

Then, if necessary:

Round 11 Monday, June 7; adjournment Tuesday, June 8.

Round 12 Wednesday, June 9; adjournment Thursday, June 10.

Round 13 Friday, June 11; adjournment Sunday, June 13.

Round 14 Monday, June 14; adjournment Tuesday, June 15.

Admission is $1 for each round, but $5 will get you a pass for the whole caboodle. These can be purchased at the playing site or by contacting G. H. Bryant, 1337 The Crescent, Vancouver 9, B.C.

See you at UBC.

PROTECT YOUR CHILD! IN ANY CAR RIDE

The "tot-guard" child Safety Seat

ONLY $23.75

PETER POLLEN FORD
YATES at COOK 384-1144

There's Buying News in Classified For Want Ads — 386-2121

Suede-Life
THE ULTIMATE IN SUEDE and LEATHER CLEANING
exclusively at

Oak Bay Cleaners
AUTHORIZED 'SUEDE LIFE' CLEANER
2045 OAK BAY AVENUE
FOR SUEDE SERVICE CALL 598-5222

Stamp Packet

Pitcairn Future Dim

By FAITH ANGUS

While Canada is well represented in approximately 1,000 lots prepared by Greater Victoria Philatelic Society for the big centennial bazaar May 7, there will be a wide variety of other countries to interest all collectors. Visitors wishing to attend will be welcomed by members of the society at The Inn, 1528 Cook Street, at 8 p.m.

Concern for the ultimate future of Pitcairn Islands' sturdy colony is apparently mounting again. The population has dwindled to less than a hundred with few younger men left to cope with the dangerous work of transferring supplies to the island from passing ships. Since Fiji achieved independence, administration of Pitcairn has been allotted to the British High Commissioner in New Zealand. This change is not expected to affect future stamp issues. Pitcairn has been a favorite with collectors since the first adhesives were released in 1940 and its popularity continues to grow.

Australian dealers are paying more than full catalogue value for the Churchill memorial set of 1966, Scott Nos. 56-59. The Handicrafts issue, mint or used, is climbing and first-day covers seem scarce while demand for the Bligh and I.C.Y. issues and the 1967 decimal surcharged definitives continues to grow.

Yemen, it would appear, has become a veritable maze of republics somewhat confusing to inhabitants and stamp collectors. In effect from last November the Peoples Republic of Southern Yemen ceased to exist and became The Peoples Democratic Republic of Yemen. These stamps must not be confused with those bearing the captions The Yemen Arab Republi and The Mutawakelite Kingdom of Yemen.

Congo (Kinshasa) issued four stamps in March for International Year Against Discrimination in values of 1, 4, 5, and 10 K with common design depicting people of different nations dancing around the globe; heliogravure printing and tropical gumming.

Nepal's 1 rupee stamp for the anti-racism series, shows a flaming torch; two from Turkey with symbolic composition design values 100 and 200 kurus; and Pakistan's 20p and 50p in four-color lithoffset were also issued in March.

A new 16c regular will be added to the prominent American series on May 7, carrying a portrait of Ernie Pyle, journalist and war correspondent who was killed near Okinawa in 1945. Other items to be released this week are 8c postage and 11c airmail envelopes, priced at 10c and 13c respectively; 11c air mail in sheets, coils and booklets and an 8c stamp for the 150th anniversary of Missouri statehood.

Death Halts Cell Flight

CANON CITY, Colo. (AP) — Two convicted murderers on death row at the Colorado State Penitentiary were shot to death on the east wall of the prison during an escape attempt Saturday, prison authorities said.

BIX PAINT VARNISH REMOVING
We Strip — You Finish
SPECIALTY FINISHERS
382-4612

Link Restored

BLUE RIVER, B.C. (CP) — Mainline service on the Canadian National Railways, interrupted following an 18-car freight train derailment near this central British Columbia community Thursday night, was restored Saturday.

MOTHER She's great!

UNITED Flowers-by-Wire SERVICE WORLD WIDE

Remember MOTHER on her day, Sunday, May 9th. Send her a beautiful gift of flowers from Beejay's. She will treasure the sentiment! Free City Delivery of orders over $3.00.

★ Beautiful Giftware and B.C. Jade
★ Colorful Potted Plants
★ Fresh Flowers Daily

Beejay Florists
Hillside Shopping Centre
Phone 388-6312

SPRINGTIME is FUR STORAGE TIME AT NEW METHOD

- Cool Bank-type Vaults
- Automatic Humidity Control
- Automatic Sterilization
- Total absence of moth-life
- Complete protection against fire and theft

Your lovely furs deserve the best of care, store now at NEW METHOD in the most modern storage vaults, the cost is low and you pay when you take back your furs in the fall. Its Smart to call . . . NOW!

CLEAN AND GLAZE TOO

Your fur will be gently cleaned and glazed with approved furrier's method to restore and preserve natural beauty.

Bring this advertisement with you. It entitles you to $2 discount on the cleaning of your fur coat, jacket or stole.

CALL 384-8166

NEW METHOD LAUNDRIES — FOR BONDED ROUTE SERVICE

PERSIAN RUGS
$100,000 COLLECTION
PERSIAN, ORIENTAL RUGS, CARPETS, RUNNERS
For first time in Victoria Area
IMPORTANT NOTICE

H.A.M. ONE of the largest carpet exporters to foreign countries has spring end clearance sale once a year in Persia. But you do not have to travel to Iran for this world famous buy, because this surprising sale is going to take place for two days only in Victoria, B.C., Canada.

THE RED LION MOTOR INN BANQUET ROOM
May be viewed Sunday, May 2, 2 - 10:00 P.M.
On Sale Monday, May 3, 10 a.m. to 10 p.m. and Tuesday, May 4, 10 a.m. to 10 p.m.

The main aim of this exhibition is to familiarize Canadians with a work of art of high quality, hand knotted, fascinating in their richness of design, their symbolism, their imagination and delight in color. This is a biggest opportunity for everyone, because this shipment cannot be sent back and all merchandise will be offered at

PERSIAN MARKET WHOLESALE PRICE

This collection arrived from 30 branches of Iran and other Orients. Also, you will see 100% pure silk rugs. Included are such names as Royal Kerman, Imperial Kashan, Gum Hunting, Floral Bokhara, Imperial Nain, Black Prayer, Mashad, Ardebil, Afshar, Sarok, Ispahan, Ferdous, Shirvan, Kazak, Derband, Hamadan, Turkeman, Yamut, Tabriz, Tehran Picture of Kennedies, Pakistan and Afghan rugs, Shiraz tree of life rugs and carpets, etc., etc.

A Catalogue Will Be Available at Viewing — TERMS AVAILABLE

ELEGANT — CLASSIC — FEMININE —

Our imported coat & dress costume. Exclusively at Pennington's. A fashion look created with elegance, femininity and function. Wear the beautifully detailed dress alone, for your most special occasions. Softly sculptured brocade of cotton/nylon polyester with chalky white patterning on pink, beige, or navy. $65.00

Ours alone in sizes 16½ to 24½

Pennington's

Hillside SHOPPING CENTRE Such a pleasant place to shop 388-9621

Where Fashion has NO size limit

Park Royal Shopping Centre, West Vancouver, B.C.

OUTDOORS with Alec Merriman

Cowichan Best Bet for King Fisherman

Cowichan Lake hasn't got any monopoly on big trout in May, but if you are seeking a King Fisherman Prince Button for lake trout this month Cowichan Lake is probably your best bet. And worm and gang troll is probably your best lure.

Cowichan Lake produced nine of the button-winning trout last May and nine of the button-winning trout were caught on worm, some on gang troll, others on bobber and worm.

But the biggest trout came from Muchalat Lake, a nine-pounder taken on Daredevil spoon.

Other lakes that produced button-winning fish in May last year were Buttle, Cameron, Nahmint, Pixie, and Wolf.

It took a 4.12-pounder to get in the top 15.

Top Salmon

Eleven of the 25 top spring (chinook) salmon last May came from Becher Bay waters, four came from Oak Bay, three from Finlayson Arm, and one each from Porlier Pass, Active Pass, Tent Island, Otter Point, Campbell River, and Comox.

Biggest chinook was a 36-pounder from Beechey Head and smallest Prince Button winner, a 25-pounder from Misery Bay. Twenty-two of the button-winners were taken on bait, two on plugs, and one on Flashtail fly.

There were only 12 coho to reach the five-pound qualification weight and four came from Deep Bay, three from Oyster Bay, two from Bamfield, and one each from Sansum Narrows, Pedder Bay, and Nuttall Bay. Flashtails, Henry Smith spoons, hootchie kootchies, and bait took the coho.

Catch Spread

Often all the May button coho are taken in Nanoose to Deep Bay waters, but last year was different. It looks like the catch may be spread out again this year, with many areas reporting more and bigger bluebacks than usual for this time of year.

Early May is the time to capture a steelhead Prince Button and last year a number of rivers produced winners, including two from the Englishman, and one each from the Chemainus, Sooke, Tsable, Nahmint, Cowichan, Big Qualicum, Little Qualicum, and Harris Creek. Biggest was 19.12 pounds from Chemainus and smallest button winner a 10.2-pounder. They were taken on a variety of lures, including four on roe, two on Len Thompson spoons, fly, Strawberry Spin, and Buzz Bomb.

Five Prince Buttons are reserved for river trout other than rainbow or steelhead, and two of these came from Cowichan River, two from Taylor River, and one from West Bay, a sea-run cutthroat which is accepted in the King Fisherman Contest as a river trout entry.

Biggest Winner

They were taken on black ant flies, Deadly Dick lures, Len Thompson wobbler, and worm. Biggest button winner was a 7.4 Cowichan River brown and smallest a 3.6-pounder from the Cowichan.

Small mouth bass came from all the bass-producing lakes, including four from Prospect, four from St. Mary, two from Spider, two from Quennell, two from Matheson, and one each from Langford, Beaver, and Elk Lakes.

Biggest button bass was a 4.10-pounder from Prospect and smallest May button winner a 3.6-pounder. Worm took most winners, but flies, spoons, and plugs took some.

The anglers with the heaviest 25 fish in each of the three salmon categories — coho, chinook, and tyee — win Prince Buttons each month of the contest and the anglers with the 15 heaviest fish in each of the three freshwater categories — river trout, lake trout, and bass — win Prince Buttons each month.

Seven in One

The King Fisherman Contest this year runs from May 1 to Oct. 31 and is actually seven contests in one. One big contest for trophies and merchandise prizes for the biggest fish in each category, plus the big hidden weight draw for a CP Air all-expenses-paid trip for two to Amsterdam, a car-top boat, and a complete salmon fishing outfit.

And six monthly contests for Prince Buttons and hidden weight merchandise prizes.

You can get in on the Prince Buttons and trophies without being a Colonist subscriber, but you have to be a subscriber to the Colonist to win the merchandise prizes, including the Amsterdam trip.

All weigh-in stations have subscription order blanks and if you order a subscription before you go fishing you are qualified for all prizes and trophies.

Here's the First

King Fisherman contest got off to a good start Saturday with fine weather and good fishing. Roy Smith and Vern Palliser were back at Hall's Boat House with a limit of salmon shortly after this year's contest started. A 26-pound chinook, 13, 11, 10, 9 and five-pounders and three bluebacks, all from around Finlayson Arm's Goldstream Island on Roy Smith's flasher, strip, 150 feet of wire line and planer.—(Jim Ryan)

Last Year's Winner Happy

Seven-year-old Robbie Bugden of Port Alberni won the King Fisherman Contest all-expenses-paid trip to Hawaii with a 1.7-pound trout from Sproat Lake last year in the hidden weight draw. He was going to take his mother and father, Stan and Cathy, along with him and they had their bags packed to go for the recent Easter holidays. Unforeseen family matters forced cancellation of the trip, but young Robbie is nearly as happy with his Thornes aluminum boat and Johnson outboard, which he got as a consolation prize. The family has a cottage on Sproat Lake and only had a leaky old boat. This year's King Fisherman CP Air trip is to Amsterdam.—(Milikan Studio)

Special Olympics In Duo's Sights

Two young people have been selected as the first to represent Victoria in the annual Canadian Special Olympics for the mentally retarded in Toronto June 9 to 11.

They are 16-year-old Buddy Mycock and 17-year-old Julie Woods who will compete in both swimming and track events.

The pair, who trained extensively during the last year to attain the standards set by the Special Olympics Committee for the modified events, will be among 1,500 competitors coming from across Canada.

United Commercial Travellers of America, which is giving assistance to the Canadian Mentally Retarded Association as its international projects, is aiding the Victoria branch of the association to raise the necessary finance to send the two athletes to Toronto.

Ken King, grand councillor of the UCT, said Friday $700 of the $1,200 cost involved has already been raised by the Victoria branch of the Mentally Retarded Association.

To raise the remaining $500 the UCT is launching Project 500 with an appeal to the public for donations.

The Victoria Council of the UCT, using money from its Wishing Well program, has assisted the local association and, in particular, the Winnifred Clarke Centre and the Dogwood School by improving their facilities to educate and train the mentally retarded, King said.

"Our aid is to help these people help themselves," he said.

King said "these two young people are going to be the first of many more to come."

Project 500 will only be the first phase of a move by the UCT, to help raise sums of money to assist the mentally retarded.

Second phase will be to arrange for displays in Victoria in September to show the public the special Olympic activities that are available to the young mentally retarded athletes.

UCT Special Olympic Funds will be used each year to help send winners from the Victoria area to the special Olympics and the UCT says this will be the only year the public will be called on for donations.

Anyone wishing of send in donations should make their cheques payable to the United Commercial Travellers Special Olympic Fund, P.O Box 1111 Victoria.

New Labor Minister Rejects Role Plan

Labor Minister James Chabot has rejected proposals that he be given more specific powers to intervene in provincial labor disputes.

"That's his opinion, Chabot said Friday, commenting on suggestions by C. J. Connaghan, president of Construction Labor Relations Association, who urged legislative changes to allow the minister to intervene earlier in contract conflicts.

He dismissed the idea that this be written into law, adding that he hoped labor and management would inform him early in disputes.

Connaghan told a Port Alberni service club Thursday that unions and management should be required to inform Chabot immediately they decide on strike or lockout action.

He said the minister should be able to declare a cooling-off period in which there would be no work stoppages.

Only stainless steel IN-SINK-ERATOR the No. 1 Disposer offers you a DOUBLE WARRANTY! See it today.

AT B. G. MENZIES Ltd.
572 Fisgard Street
386-8484

*Installed	$144.50
Trade-in Price	$114.00
Do-it-yourself	$ 99.00

*To Approved Sink and Wiring

FURNACE OIL
RAWLINGS
Radio Dispatched Trucks
Local Billing
388-7311

PEELING PAINT?
CRACKED STUCCO?
LEAKING PROBLEMS?
MIRACLE COATING
ELIMINATES PAINT PROBLEMS

FIBER TEX-COTE GLASS
*20 times thicker than ordinary paint
The new space-age coating that is guaranteed 15 years!
- Weatherproof and waterproof
- Eliminates costly maintenance
- Insulates Summer and Winter
- Saves money year after year
- Commercial, Industrial and Residential use
- 16 beautiful colors.

FIBER TEX-COTE GLASS is guaranteed by the factory against chipping, flaking or peeling for a period of 15 years after application.

Fiber TEX-COTE Glass is bonded to your walls in one application — shot on by factory trained technicians using heavy-duty spray equipment. Can be applied over most surfaces. You get a beautiful textured finish that is actually thicker than 20 coats of paint! Fiber TEX-COTE Glass fills cracks and holes, hides ugly flaws, yet is guaranteed not to chip, flake or peel.

SURREY PAINTING CONTRACTORS
13260—62 Avenue 594-4013 Surrey, B.C.
Principals will be in Victoria in few days.
VICTORIA PRESS BOX 397

MAKE Phil Ballam your plumber
IT'S EASY Phone 598-4581
1920 Oak Bay Ave. at 1 Stop

PAN-ABODE BUILDINGS LTD.
Prefabricated Cedar Log
All Custom Cut
B.C.'s Most Attractive Homes
Contact Your Agent
Residence Catalogue 50c
W. R. RUFFELL
650 AQUARIUS ROAD
R.R. 1 Victoria, 478-5804
Manufactured Only By
PAN-ABODE BUILDINGS LTD.
8585 Fraser Street, Vancouver

We Have It
Armstrong
CARPET
The leading name in flooring is the newest name in carpet.
CAPITAL CITY CARPET & LINO
598-4441
1920 OAK BAY AVE.
After 6 p.m. call
Jack Houston, 382-9584
Division of Capital City Roofing

SIMPSONS-SEARS
Lawn Mower and Outboard Motor Tune-up and Repair

Simpsons-Sears has the best equipped lawn mower and small gasoline engine service shop in town . . . and our service experts can handle any job from a minor tune-up to a complete overhaul. We service most makes of outboard motors and small tractors too! You can be sure of an expert job, guaranteed to satisfy you.

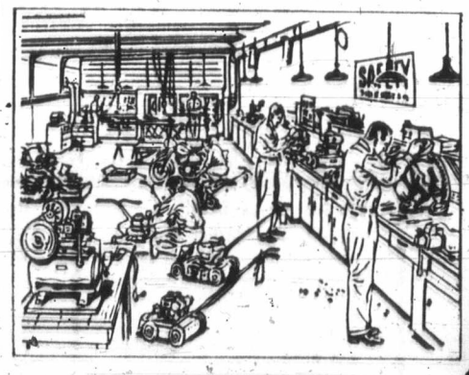

Hand Mower—Sharpening	5.95*
Rotary Mower—Tune-up and sharpening	12.95*
Reel Power Mower — Tune-up and Sharpening	17.95*
Reel Power Mower — Sharpening only	9.95*
Electric Mower—Checked and sharpened	9.95*

* plus parts if required

Just Call 388-9111 For Free Pick-up and Delivery

Simpsons-Sears Guarantee . . . Satisfaction or Money Refunded

Here's where a little thinking can save you a backache... weeks from now.

There are two basic ways to fertilize a lawn. The standard heavy-weight, short-term method, or the long-term Lawn Green method.

Lawn Green contains a balanced formula with special UF nitrogen that releases slowly into your grass. That way it keeps on feeding your lawn for weeks after initial application. You get a greener, better nourished lawn. And you get to spend more sunny afternoons with a caddy cart than your fertilizer spreader.

Another thing to remember is that 22 lbs. of concentrated Lawn Green equals 40-80 lbs. of conventional fertilizer. And one 22 lb. bag of Lawn Green covers a full 5000 square feet. So Lawn Green makes light work of things.

It's your summer. Enjoy it.

GREEN CROSS PRODUCTS
Division of CIBA-GEIGY CANADA LTD., Dorval, Que.

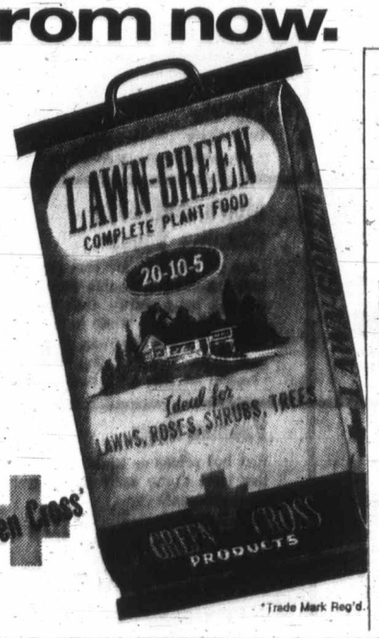

Green Cross*
*Trade Mark Reg'd.

LAWN AND PLANT CARE

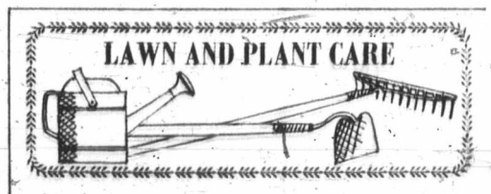

Why a lightweight fertilizer?
If you were to put a "pure" fertilizer on your plants or grass, it would burn them badly. So all dry fertilizers are thinned out with a carrier or "extender". The choice of thinner is pretty important.

Sand vs. vermiculite
Sand is cheap. And it is used in many heavyweight fertilizers to provide bulk—at about 80 lbs. per bag. If you have the muscles for it, fine. On the other hand, fillers such as vermiculite do the same job (or better) at 20-25 lbs. a bag.

Easier to spread
In fact, most lightweight fertilizers are highly concentrated, with analyses like 20-10-5, and contain up to three times more nutrient than ordinary heavyweights. The reason is that lightweight fertilizers are easier to spread over larger areas.

Buy coverage
It's all very simple. Weight is not a good yardstick to use when buying fertilizers. Instead, go by convenience and the "coverage area" of the fertilizer.

Buy results, not dead weight.

For Flower Beds
After transplanting annuals, wait 2 weeks until they become well established. Hoe to remove any weeds, then treat with Granular Weed Preventer containing Trifluralin.

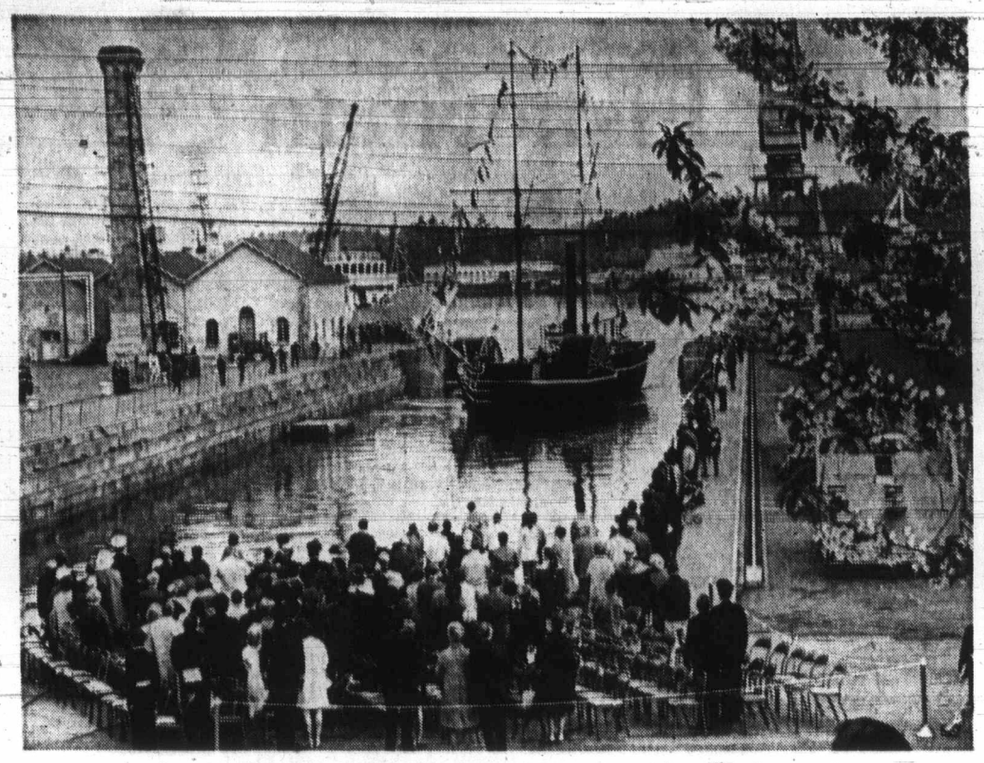

Beaver Steams Through Ribbon

Spectators watch Ss Beaver replica steam through ceremonial ribbon at drydock in HMC Dockyard Saturday morning. Lieutenant-Governor John Nicholson unveiled plaque officially naming basin Naden Graving Dock in commemoration of naval barracks. Present at ceremony was Edward Logan of Qualicum Beach, born at dockyard in 1878, who attended opening ceremonies of dock as boy of six. Perhaps youngest spectator was Fraser Barkley Barnes, 4, of 2980 Foul Bay, descendant of Capt. Charles William Barkley who rediscovered Juan de Fuca Strait and gave his name to Barkley Sound.—(Jim Ryan)

Library Conferenc To Probe Future

About 250 persons from throughout the province will be in Victoria Monday for the one-day B.C. Centennial Citizens' Conference on Libraries.

The first of its kind to be held in Canada, according to a written welcome address from Premier Bennett, theme of the conference will be Libraries: Vital to Tomorrow's World.

Co-operation between libraries will be the theme of a discussion between Enid Dearing, chief librarian of the District of North Vancouver Public Library and Harry Newson, former Saskatchewan provincial librarian and Alberta supervisor of public libraries.

Another will be a five-member panel called B.C.'s Tomorrow — The Future and the Challenge.

Dean Halliwell, head of the University of Victoria library and incoming president of the Canadian Library Association, will be moderator of the panel discussion.

Coast-Chilcotin MP Paul St. Pierre will address the delegates at the luncheon meeting.

Allan Emott, former Burnaby mayor and currently a Burnaby alderman, will be guest speaker at the banquet ending the conference.

Former Librarian Wins UVic Post

The former chief librarian of the Victoria Public Library now is bibliographer at the University of Victoria.

John Lort, who was asked to resign from the library last fall in a controversy over implementation of recommendations by a Vancouver firm of management consultants, has been working at the university for about a month.

Lort's new job is the production of a bibliography of British Columbia for the years 1900 to 1965.

He was chosen from 15 or 20 applicants in Canada and the U.S.

Dr. R. H. Roy, associate professor of history at UVic and a member of the university's Social Science Research Centre, said he hadn't known Lort would be applying for the position.

"We're fortunate to have a man with such an extensive knowledge of B.C. history," he said.

Roy estimated the bibliography will take at least three years to complete.

Building Falls, Killing 12

ORAN, Algeria (AP) — A modern building housing a girls' school collapsed Friday afternoon, killing at least 12 persons and injuring more than 120 others. The building, in the centre of Oran, collapsed after an explosion in the basement boiler room.

...Time to store your FURS

- Safe Insured Storage
- Polarized Fur Cleaning
- Expert Repairs and Remodelling
- Prompt Pick-Up Service

Ask About Our Box Storage, For Winter Garments

WINNER OF 4 INTERNATIONAL AWARDS

For Dry Cleaning, Shirt Laundering, Fur Storage, Drapery Cleaning

PHONE US TODAY — 382-4266

NU-WAY CLEANERS LTD.

"The Home of the Fabric Doctor"

420 WILLIAM ST. 1590 CEDAR HILL CROSS RD.

SIMPSONS-SEARS

AUTOMOTIVE CENTRE

SPRING TUNE-UP

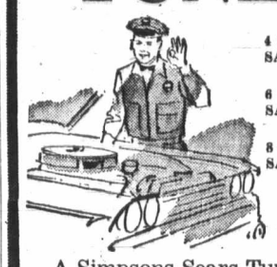

4 Cylinder SALE PRICE 7.99 Plus Parts

6 Cylinder SALE PRICE 9.99 Plus Parts

8 Cylinder SALE PRICE 12.99 Plus Parts

Most Canadian Cars

A Simpsons-Sears Tune-Up can mean Quicker Starts, More Power and More Mileage.

Simpsons-Sears uses the latest scientific equipment to check and replace, if needed, points, plugs, condenser or rotor, set timing, set carburetor and make other adjustments.

Call 388-9111, Local 252, for an appointment.

Simpsons-Sears, Hillside: 3190 Shelbourne Street. Lots of Free Parking . . . No Tickets, No Time Limit. (5-1)

HELD OVER MONDAY

SIMPSONS-SEARS

17th BIRTHDAY SALE!

On Sale Monday 9:30 a.m. 'til 5:30 p.m. While Quantities Last . . . Personal Shopping Only

Women's Charmode BRIEFS and BIKINIS
Well-cut briefs and bikinis made by famous maker especially for Simpsons-Sears gives you fantastic savings. Colours include assorted soft spring shades and White. Sizes S.M.L.
Sale Price 77c pr.
Personal Shopping: Lingerie (38)

Women's Crepe Soled CASUAL SHOES
The shoes with the "naturally" good fit in your choice of either slip-on or tie-style casuals in suede or leather. Make your selection from Driftwood, Brown or Sand in sizes 5½ to 9.
Sale Price 15.97 pr.
Personal Shopping: Womens' Shoes (54)

Girls' "Wrangler" SANFORIZED JEANS
Seconds—slight imperfections will not affect the wear of these jeans. Sturdy denim fabric is rough and tough—ready for summer frolicking. Navy, Red, Coral and Oxblood in sizes 7 to 14.
Sale Price 3.99 pr.
Personal Shopping: Girls' Wear (77)

Junior Boys' PERMA-PREST JEANS
Boys' Perma-Prest pants — easy-care never need ironing! Two styles to choose from: fast back with belt loops or plain ½ boxer waist. Cotton and polyester blend in Brown, Green or Blue in sizes 4-5-6-6x.
Sale Price 1.37 pr.
Personal Shopping: Children's Wear (29)

Save 25 to 40%! FABRIC RIOT
Reg. 3.99 to 4.99 yd.
Your choice. 60" bonded acrylics or 45" polyester acetates. Both are machine washable, drip dry. Exciting and alluring summer '71 prints, plains and checks. Stock up now for your summer sewing fashions.
Sale Price 2.97 yard
Personal Shopping: Materials (36)

Save Now on Floral HOPSACKING LUGGAGE
Lightweight, canvas, soft sided luggage features zippered closing, zippered side compartments and comes in six different sizes. Various bright, wild fashion colours.
Sale Price 2.97 to 7.97 ea.
Personal Shopping: Luggage (14)

Save 34%! Ironstone DINNERWARE SETS
Johnson Brothers dinnerware set in your choice of "Arlene" or "Festival" patterns. The perfect set for everyday use this set includes 50 pieces of very attractive ironstone.
Sale Price 24.87 set
Personal Shopping: China (35)

Save 28%! ROLL-A-WAY COT
30" wide roll-a-way cot with spring-filled mattress, swivel castors, cotton plaid ticking and heavy steel angle-iron frame. 25 only so shop sharp 9:30 a.m. at Simpsons-Sears.
Reg. 39.98 Sale Price 28.88 pr.
Personal Shopping: Furniture (1)

Save 31% to 54%! Assorted Shifts
Gay washable cottons and novelty fabrics in assorted bright and colourful prints and plains for summer leisure. S.M.L. Reg. $4 to $6.
Sale Price Ea. 2.77
Personal Shopping: Lingerie (38)

Lowest Price Ever! Men's All-Weather Coats
Just right for spring and summer "71". All-weather coats in Koratron for handsome looks and smart style. Navy, Beige or Brown.
Sale Price Ea. 24.97
Personal Shopping: Men's Coats (49)

Remington 300 Shaver
Three big heads — especially designed for close comfortable shave. Complete with sideburn trimmer for those new "mod" styles!
Sale Price Ea. 16.97
Personal Shopping: Health and Beauty (8)

Save 33%! Portable Barbeque
24" round style barbeque with heavy chromed grill is easily portable — excellent for either patio or balcony. A complete line of barbeque equipment also available. Reg. 11.99
Sale Price Ea. 7.97
Personal Shopping: Housewares (11)

Save 29%! Photo Albums
An attracttive instant mount photo album approximately 10" x 12" — with 9" x 11" self adhesive pages.
Reg. 4.98
Sale Price Ea. 3.47
Personal Shopping: Stationery (3)

40% off! Daisy ½ Cup Bras
Discoutinued style — adjustable lingerie straps, Lycra and lace with foam padded cups, assorted colours including White. Broken sizes. Reg. $6
Sale Price Ea. 3.60
Personal Shopping: Foundations (18)

Save 30%! Women's Nylon Tops
Women's fashionable tops in the latest styles and colours designed especially for a carefree summer for you—just machine wash! S.M.L. Reg. 1.98.
Sale Price Ea. 1.37
Personal Shopping: Women's Accessories (88)

Save 48%! Men's Briefs
Fine 100% cotton briefs are soft, absorbent, will not shrink out of fit. Single seat, rib knit with elastic waist. S.M.L. Reg. 1.29 each.
Sale Price Ea. 67c
Personal Shopping: Men's Furnishings (33)

Save 40%! Boys' Vests or Briefs
Top quality antron and cotton vests or briefs that are stretch fit, long lasting — machine wash and dry. Sizes 6-6x. White. Reg. 2.97 Pkg. of 3.
Sale Price Pkg. 1.77
Personal Shopping: Children's Wear (29)

Junior Baseball Glove
Suitable for your young ball player — all leather, 4 finger glove is available in your choice of either right or left hand.
Sale Price Ea. 3.97
Personal Shopping: Sporting Goods (6)

Men's and Boys' Running Shoes
Low cut styling, for cool summer comfort, washable canvas runners have sturdy arch supports. Black and White in boys' sizes 2-6, men's sizes 7-12.
Sale Price Pr. 4.47
Personal Shopping: Men's Shoes (67)

Basket Chair Covers
Manufacturer's clearance — one time buy! Sturdy fabric basket chair covers in a wide variety of colours — prints and plains some with matching spreads.
Sale Price Ea. 4.99
Personal Shopping: Draperies (24)

Save 40%! Men's Dress Hosiery
Choose from a wide variety of dress socks in stretch nylon 10 to 18. One size fits all. Assorted colours. Reg. 1.29.
Sale Price Pr. 77c
Personal Shopping: Men's Furnishings (33)

Save on Men's Casual Slacks
Fashion clearance of men's casuals—designed for cool summer fun. Cotton, cotton blends and polyester blends in assorted fashion shades, sizes 28 to 42.
Sale Price Pr. 7.97
Personal Shopping: Men's Casual Wear (41)

Save 33%! Boys' Sport Shirts
Cottons, Polyesters and Cotton blends in assorted solids, stripes and checks designed for the modern "young man"; sizes 8 to 16. Reg. 3.29 to 5.49
Sale Price Ea. 2.17 to 3.66
Personal Shopping: Boys' Wear (40)

Save 50%! Linen Cushion Clearance
Sturdy zippered cushion available in 3 styles in exciting bright decorator colours — an attractive addition to any chesterfield or chair.
Reg. 4.99
Sale Price Ea. 2.47
Personal Shopping: Draperies (24)

Vacuum Bags
Red hot prices — while quantities last! Come early to avoid disapointment.
Reg. 1.49
Sale Price Ea. 97c
Reg. 1.39
Sale Price Ea. 87c
Personal Shopping: Vacuums (20)

4-Drawer Chest of Drawers
Walnut finished chest of drawers with sturdy brass finished drawer pulls, turned tapered legs. Priced at less than you would have to pay for an unfinished chest of this style.
Sale Price Ea. 19.99
Personal Shopping: Furniture (1)

Simpsons-Sears Hillside; 3190 Shelbourne Street, Lots Of Free Parking . . . No Tickets . . . No Time Limit. (53)

VICTORIA'S DAILY NEWSPAPERS

Classified Ad Test No. 2

PART ONE MULTIPLE CHOICE

Testing Your Knowledge of the Proper Use of Classified Ads

1. The wife's automobile just didn't make it that extra year. Now she's pining for a twin carb, souped up, hot pink special. You should . . .

a. Buy her a pogo stick

b. Prepare to up your insurance premiums

c. Turn to classification 150 "Cars for Sale" in classified. Surprise her with a neat little vehicle at the price you want to pay.

2. Red, white or blue maybe but your thumbs definitely aren't green. Plants die on you . . . your grass grows every weed in the book . . . your trees develop dire diseases. You should . . .

a. Play let's pretend by planting plastic plants.

b. Take up creative techniques in concrete sculpting and pave your yard in.

c. Turn to the many experts offering their services in the classified pages – the garden stores, landscape artists, tree surgeons, etc.

3. Some things in your life just don't seem to fit. Your wife just has too much time on her hands. You mustn't allow all that creative talent to go to waste. You should . . .

a. Suggest she takes up the art of Macrame and gets knotting.

b. Allow her to knit only for your Aunt in Outer Mongolia.

c. Show her the Help Wanted column and suggest she channel her energies in a more rewarding direction.

4. The rising cost of living has just hit the piggy bank generation . . . just when there's this beautiful chaise lounge you want to buy. You should

a. Try pig breeding for profit.

b. Resign yourself to malingering on that beat-up old chesterfield.

c. Make some extra cash with the sale of a few no-longer-used items in the classified pages.

5. It's THAT time again. Mother-in-law is wending her fateful way—ready to light your home with glee and mirth while basking in the Victoria climate. You should . . .

a. Join the foreign legion.

b. Volunteer for double or triple shifts at your place of employ for the "duration."

c. Check the classified pages of this paper for the building materials you'll need to convert the basement into a really self-contained suite.

6. Your wife has just declared her intention to join the liberated women of the world . . . with dire consequences to the home front. You should . . .

a. Emigrate to Osaka.

b. Try the old "drop 'em routine" every day for a week.

c. Turn to the Miscellaneous for Sale columns in classified and buy a good used automatic dishwasher.

ANSWER "C" is the correct answer to every question. If you had 50% or better correct of the six questions asked, you can proceed to Part Two.

PART TWO—EXPERIMENTAL ANALYSIS

This part of the test is much easier than Part One . . . All you have to do is place your own classified ad and make note of the findings. It can be an ad for buying, selling, renting or trading . . . whichever you choose, your experiment will prove that you get great results. Try it today!

CALL 386-2121

CLASSIFIED DEPARTMENT

Classified Advertising

SOLVING ALL KINDS OF PROBLEMS EVERY DAY IN

Victoria's Daily Newspapers

MORGAN HI and LOIS

KERRY DRAKE

ARCHIE

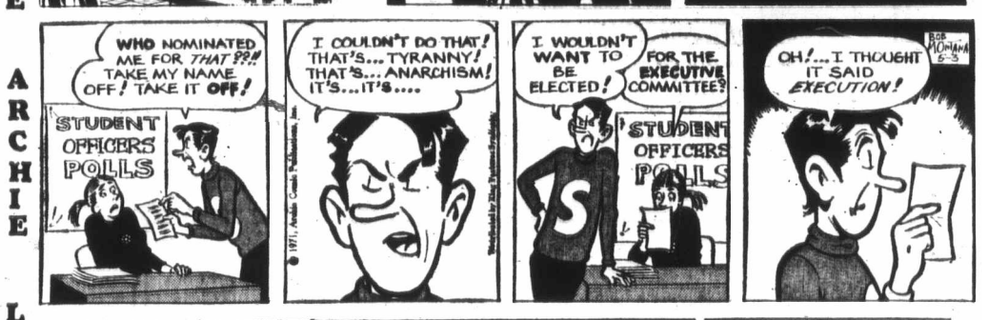

LIL ABNER

JUDGE PARKER

BLONDIE

RIP KIRBY

POGO

MARY WORTH

M.V. Chesnut

Something New

If this column has appeared to be a bit distraught over the past week or so, it is because I have been suffering from a bad case of the fidgets — fretting over the non-arrival of seeds for our third Colonist free seed offer.

I had set my heart on obtaining seeds of a flower almost unknown here, and it has taken me the best part of two years to find a seed grower who could provide me with a sufficient quantity to supply our loyal Colonist readers. When the seeds didn't arrive on the promised delivery date, I was afraid some seednapper had hijacked my precious shipment, hence the case of the jitters. Fortunately, the express man has just staggered in with the long-lost sack of seeds, so we're back in business again.

Our free seeds this time are of a lovely and easy-to-grow flower seldom seen in our gardens hereabouts; in fact, while it is quite popular in Europe and especially in France where it originated, I could find it listed in only ONE Canadian seed catalogue. It is an annual Delphinium (Larkspur) that staggers under the unwieldly name Delphinium ajacis flore pleno nanum mixed! For simplicity's sake, I will refer to our free seeds henceforth as the Hyacinth-flowered Larkspur.

I will be relating some of the most interesting history of this flower during the coming week, together with some notes on how to grow them. Right now, though, I would like to try to give you a mental picture of our Hyacinth-flowered Larkspur.

It is a Delphinium, of course, and the general shape of the flower spike resembles that of the big perennial Delphinium, but the height of the plant is only about 14 inches. The florets are fully double and the flower head is thicker and more closely packed, giving rise to the descriptive term hyacinth-flowered.

The range of colors, too, is quite a bit wider than with the tall perennial Delphiniums, coming in dark blue, light blue, pink, rose, salmon, red and white, come with a contrasting eye or "bee." Each floret has a tiny spur, rather like the spur on the nasturtium and the columbine, hence the name Larkspur.

I would say our dwarf French strain of annual Larkspur is a much more useful flower for cutting than its big perennial brother. I'll grant the stately tall Delphinium full marks for garden decoration, but like some of our modern giant gladiolus, the spikes are too big and overwhelming for ordinary vase and bowl arrangements.

Our little annual Larkspur has it over the perennial Delphinium in another aspect too — it remains in bloom for a much longer period of time. You can consider yourself lucky if your Delphiniums continue in bloom for a full three weeks, wheras the dwarf Hyacinth-flowered Larkspur comes into bloom quickly and easily from seed, and remains in bloom for 2½ to three months.

These, then, are the seeds I have for you — a flower that makes a brilliant and long-lasting splash of color in the garden and provides graceful cut flowers for the home, yet one which can be grown by folks without any special skill in gardening — no greenhouse, no coldframe, no fussing of any kind.

This week I'll be giving a few pointers on where and how to sow your free seeds. In the meantime, I suggest you clip the coupon below and send it into me together with a stamped and self-addressed envelope.

FREE SEED OFFER

Garden Notes, The Daily Colonist
P.O. Box 300, Victoria, B.C.

Please send me a package of Hyacinth-Flowered Larkspur. I enclose a stamped, self-addressed envelope.

Art Buchwald

Two-Generation Gap

WASHINGTON — Everyone talks about the problems parents have with their children, but no one is aware that grandparents also have trouble identifying with their grandchildren.

A friend of mine, whom I shall call Zachary Danbury, decided to take his 16-year-old son to see Zach's mother who was in a nursing home. Mrs. Danbury, in her eighties, was happy to see both of them.

Unfortunately, Zach's son had very long hair and this is when the trouble started.

"Mother," said Zach, "this is my son Bobby."

"She's very beautiful," Mrs. Danbury said.

"No, mother. Bobby is a boy, not a girl."

Mrs. Danbury nodded. A few minutes later she said, "Bobby, I hope you don't let boys get fresh with you. They lose all respect for a girl if she's considered easy."

Bobby said, "Grandma, I don't go out on dates with boys. I go out on dates with girls."

"That's nice," said Mrs. Danbury. "You'll never get in trouble if you go out with girls."

"Mother," said Zach. "You don't understand. Bobby is a boy. That's why he goes out with girls."

Mrs. Danbury absorbed this and then nodded, "I see you wear pants, Bobby. You know, when I was a girl we weren't permitted to wear pants. When I was your age, my mother made me wear crinolines when I went out. I don't suppose you know what they are."

"No grandma. I don't."

Mrs. Danbury smiled. "None of the young girls know what they are anymore." She then peered closely at Bobby and said, "You don't wear lipstick, do you?"

Bobby shook his head, "No, grandma. I don't."

"You should be very proud of her, Zachary," Mrs. Danbury said to her son. "If you saw some of the young girls who came to visit their grandparents here, you'd be apalled." Then she turned to Bobby again. "Can you cook?"

"A little," Bobby replied.

"Learn to cook. You'll never hold on to a man if you don't know how to cook."

Zachary said, "Mother, Bobby isn't trying to find a man. He is a man, at least he's almost a man."

Mrs. Danbury's eyes gleamed. "Lots of young girls think all they have to do is look sexy. Well let me tell you something, Bobby. You're beautiful now, but you won't always be beautiful. That's when you need to hold on to your husband. I don't imagine you're going steady at sixteen?"

"No, grandma," Bobby said. "I'm not going with anybody on a permanent basis."

"That's good," Mrs. Danbury said. "Make all the boys come to you. Never chase them."

"Yes, Grandma."

"I'd like to do something nice for you, Bobby, since you came to see me. Here's 20 dollars."

"What for?" Bobby asked.

"Buy yourself a pretty dress," Mrs. Danbury said. "I don't have any objections to you wearing pants, but I think you should have one pretty dress in your closet for some special occasion."

Bobby took the 20-dollar bill. "Thank you, grandma."

"It's all right Bobby." Mrs. Danbury smiled. "Mrs. Dobkins, who lives across the hall from me, is always bragging about her granddaughter, so I want to see the expression on her face when she sees that I have a beautiful granddaughter too."

Marilyn Beck

No Wedding!

To those persistent whispers that they have secretly wed, **Diahann Carroll** and **David Frost** retort, "No way!" And furthermore, say they, they have no wedding plans.

Shirley MacLaine and **Sandy Vanocur** have called finis to all their fun.

The Gunsmoke gang is getting an education in African animals, whether they want it or not. **Amanda Blake** is still showing umpteen pictures of the six-week camera safari she and hubby **Frank Gilbert** were on during the recent series hiatus. From the looks of the stacks of snaps, they spent more on film than most couples budget for an entire holiday.

When **David Canary** got his Bonanza discharge papers last year, he said he didn't mind much, he'd rather devote his time to singing. It's nice to see those plans are working out. His first album, So Many People, has been well received by so many people that Beverly Hills Records and United Artists have asked him to do another. Whenever they say! David has his music ready. He has already penned eight original tunes for the new waxing, just in case they asked.

And you think it's always easy for an actor to have his real-life identity confused with the character he portrays on screen? **David Hartman**, who's Dr. Paul Hunter on NBC's The Bold Ones, tells me he got a past-midnight call last week from a casual acquaintance who was complaining about aches and pains. Most logically, David asked why he hadn't phoned his doctor. And, most infuriatingly, David's "buddy" explained he didn't want to disturb his physician so late at night.

That stuffy half of The Odd Couple, **Tony Randall**, is off on a sightseeing tour of India. He'll detour by way of the Continent before he returns for new-season shooting of his ABC series on July 21.

Debbie Reynolds wants comedian **Larry Wilde** to share the stage with her this summer. She's planned a 10-week nightery tour. And Debbie's the gal who keeps saying she wants to concentrate less on career, more on home responsibilities!

Irving Wallace isn't the only author in his family. While Irving's latest nonfiction book, The Nympho and Other Maniacs, continues to make its way up the best-selling charts, his 23-year-old son **David** is collaborating with **Frank Chico Bucaro** on Bucaro's autobiography, Everybody Knows Me by Chico.

A Wretched Book

SYDNEY HARRIS

When the judges for the National Book Award insisted upon dropping Love Story from the fiction nominations, this contemptuous gesture outraged millions of Americans, and puzzled just as many more. How could the runaway best-seller of the year be deemed not even worthy of consideration by this committee of writers?

It is impossible to adjudicate such disputes between the public and the intelligentsia. They seem to be talking about the same thing — a novel named Love Story — but they are in actuality responding to quite different stimuli.

The public is responding to the story on an emotional level, and the judges are responding to a purported work of art on an intellectual and professional level. The public has a perfect right to enjoy the book, and the committee has an equal right to repudiate it.

But when I say that the public has a perfect right to enjoy it, I do not mean that I concur in its taste. It is a wretched book, however appealing on a sentimental level, but people have a right to bad taste, in books, clothes, music, or anything else. What they do not have a right to is the confusion of taste with standards.

I have learned over the years, however, that it is nearly impossible to persuade a person untrained in the arts that everything is not just "a matter of taste." One cannot convince most people that The Sound of Music was a rotten movie, or that God Bless America is a banal song, or that the nostalgic landscape hanging over their fireplace is a piece of junk.

They are emotionally moved by all these things, and that is enough for them. Yet in their own fields, they would not be so easily fooled. A good carpenter would know at a glance when a house is well and truly built, no matter how beguiling it might look from the outside, and would not be decieved by its superficial appeal. A good tailor can tell at a glance which suiting has been skillfully run up of which is sleazy.

A novel, a film, a piece of music, is a technical fabrication, before it can be anything else. It must have the same professional craftsmanship, the same honesty and integrity, as a well-built house or a hand-sewn suit, before it merits our approval. But the public knows nothing of these things; it sees only the surface glitter.

This is why there is no effective communication between the untrained audience and the trained observer. And why, without the right education, we can never hope to persuade the public that Love Story is a gingerbread-house wholly uninhabitable by real people.

Nixon: Rise Will Go On

SAN CLEMENTE, Calif. (UPI) — President Nixon expressed confidence Saturday that the United States was in the midst of a strong economic upturn, but said he would consider a tax cut or other action if the boom fizzled out.

With birds chirping loudly in the background, the president met reporters for the second time in three days, standing outdoors under a big pine tree at his California home, and said he would continue "an activist" role in the economy.

"If the economy continues at its present rate, then I see no need for a tax cut," Nixon told a questioner. "If it does not then we will act."

He said his administration would take action where he thought appropriate to stimulate the economy and said that if the recovery bogs down "we will act on the tax front and other fronts."

The chief executive, who noted he had only been asked one or two questions about domestic policy at his session with reporters in Washington Thursday night, limited Saturday's outdoor session to policies and let it be known he wanted specifically to talk about the economy.

Nixon, said confidently, "I think we can say that at this time we are in the midst of a strong economic upturn."

He added, "Housing starts are up. Retail sales are up. Productivity is up. And just as important, inflation is down."

Nixon said some "zigs and zags" still could be expected, but that he would stand by his forecast that this would be a good year economically and "1972 would be a very good year."

Fossil Found In Subway

MOSCOW (Reuter) — Workmen on a new subway in Kharkov, Ukraine, found a well-preserved body of a fish, believed to be about 30 million years old. It had dark red gills and its scales were still gleaming. It had been preserved in a block of sandstone, the news agency Tass reported.

Marijuana Opposed By Nixon

SAN CLEMENTE, Calif. (UPI) President Nixon said Saturday that even if a federal commission studying the effects of marijuana suggests legalizing the drug, "I will not follow that recommendation."

"It is not in the best interests of our young people and not in the best interest of our country," he said, but efforts should be made to make penalties for use and possession of the drug uniform in all the states.

Holdup Death Justified

NEW WESTMINSTER (CP) A coroner's jury ruled Friday that the death of suspected holdup man Earl Beamish, shot by a Burnaby RCMP officer, was justifiable homicide.

The jury commended Constable M. E. Riou for his courage and ruled he acted to protect his own life.

Beamish, 27, died early Monday after an exchange of gunfire with Riou following an armed holdup in which nearly $1,000 was taken from a Burnaby taxi company office.

A second man was arrested and later charged with two counts of armed robbery and the attempted murder of Riou. The money was recovered.

Merger Talk Turned Down

VANCOUVER (CP) — Homer Stevens, president of the United Fishermen and Allied Workers Union, has refused to meet with Joe Morris, executive vice-president of the Canadian Labor Congress, to discuss a merger of the 6,000-member fishermen's union with the giant Chicago-based Food and Allied Workers, a CLC affiliate.

the Bay

BEAUTY SALON

Very Truly Yours!

MISS CLAIROL HAIRCOLOUR

Blended by Our Experts

Nature has a way of letting your hair become "tired" looking, grey, or plain colour-dull. With Miss Clairol, we can revive it . . . so delightfully, so vivaciously! Isn't this the perfect time to give your hair, your looks and your total fashion chic a Miss Clairol beauty treat? Let our experts blend the loveliest shade for you.

TRY THE NEW BREEZE CUT

It's our no set haircut that brushes dry. Use your Bay Account Card. Phone 385-1311 for an appointment.

Beauty Salon, Victoria, second

Hudson's Bay Company

S14 **Hoover Electric Sweepette** with 9" brush sweep cleans your rugs and floors. It weighs only 8 lbs. and hangs up for storage. Features full swivel action, fingertip operated and converts to a hand held cleaner in seconds! In sturdy plastic housing. One yr. guarantee.

each **29.95**

Optional cleaning tools extra, 16.95

Floor Care Centre, DOWNTOWN, LOUGHEED, RICHMOND, VICTORIA

to Mom with love . . .

GIFTS GALORE

We've made it easy for you to give mother the things she really wants. To take the work out of household chores . . . beautiful cookware that says, "you're a super cook!" . . . pretty bathroom accessories just because she likes nice things.

don't forget MOTHER'S DAY MAY 9th

SALE PRICED!

the Bay

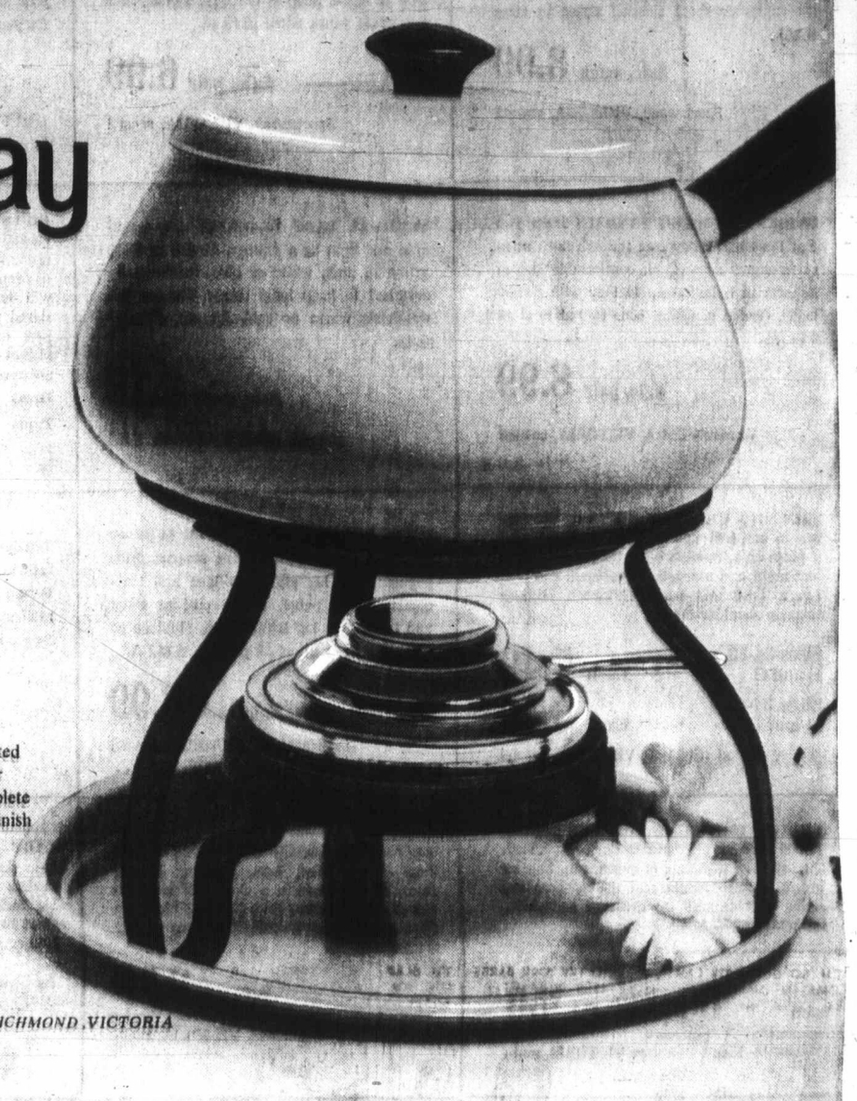

For fun entertaining

S1 ALUMINUM FONDUE POT with baked on enamel exterior in orange, avocado or gold colour with rosewood handle. Complete with black wrought iron stand, chrome finish methyl hydrate burner, Matching tray protects table. 2 qt. size.

Sale, each **6.99**

Housewares, DOWNTOWN, LOUGHEED, RICHMOND, VICTORIA

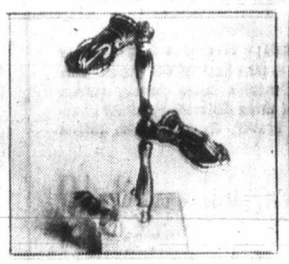

S2 TOWEL VALET has gold colour stand and holds two guest towels. An attractive and useful addition to any bathroom, valet makes a most welcome gift. Sale, each 6.69

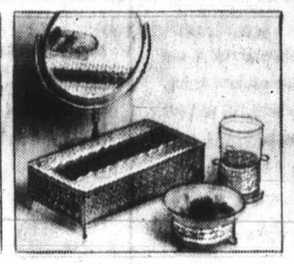

S3 BATHROOM ACCESSORIES Sale, ea.
Vanity mirror with marble base, 3.99
Filigree toothbrush holder. 3.49
Soap dish with filigree base. 1.99
Filigree tissue box. 2.99

Bathroom Accessories, DOWNTOWN, LOUGHEED, RICHMOND, VICTORIA

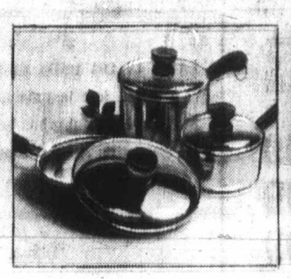

S4 3-PCE. REVERE STARTER SET is stainless steel with copper bottoms. Heat resistant handles, knobs. Set contains 1 each ¾ qt. covered saucepan, 1½ qt. covered saucepan and 7" covered skillet. Gift boxed. Sale, set 19.99

S5 REVERE SAUCEPANS match starter set and are the same quality. Sale, ea.
2 qt. covered saucepan 10.49
3 qt. covered saucepan 12.69

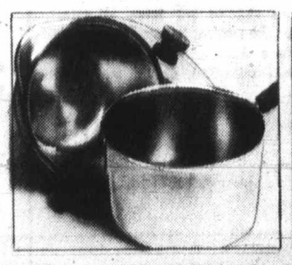

S6 REVERE DOUBLE BOILER is stainless steel with copper bottom. Saucepan is 3 qt. size with 2 qt. bowl type insert that can double as casserole or mixing bowl. Sale, set 14.99

S7 6-CUP PYREX RANGE TOP PERCOLATOR is clear, heat resistant glass. Attractive, easy to use, easy to wash clean. Sale, each 4.99

S8 ELECTRIC COFFEE GRINDER. Attractively designed of metal and plastic with easy to operate on/off switch, stainless steel grinding blade. One year warranty. Sale, each 8.99

S9 3-PCE. SKILLET SET is steel with black porcelain enamel outside; yellow, orange or avocado inside. Handle fits all three sizes. Sale, 3-pce. set 9.99

S10 2½ QT. TRIG KETTLE of durable aluminum with porcelain finish in avocado or gold colour. Black bakelite handle and whistle cap to warn that water is boiling. Sale, each 6.59

S11 COLONIAL STYLE WOODEN SPICE RACK comes complete with 12 spices. Sale, each 6.99

S12 SPICE CABINET with 2 doors and 2 drawers. spices Sale, each 14.99

S13 7-PCE. WOODEN SALAD BOWL SET is round shaped and wipes clean with a damp cloth. Set consists of one 10" salad bowl, four 6" salad bowls, fork and spoon servers. Sale, set 9.99

Housewares, DOWNTOWN, LOUGHEED, RICHMOND, VICTORIA

If you don't have a BAY ACCOUNT CARD phone the Credit Office, 385-1311 . . . we'll have it ready for you when you come in.

Use it for monthly charge or for easy monthly payments.

Hudson's Bay Company

DIAL 385-1311

DAILY STORE HOURS: 9:30 A.M. 'TIL 6 P.M.
OPEN THURSDAY AND FRIDAY 'TIL 9:30 P.M.

THERE'S MORE FOR YOU DOWNTOWN

301ST ANNIVERSARY SALE CONTINUES MONDAY...

the Bay

THERE'S MORE FOR YOU DOWNTOWN

Re-check your flyer and save on the values while quantities are available . . . plus shop for these great Monday Anniversary specials!

WOMEN'S T-SHIRTS are cool and comfortable for your casual summer life. Washable cotton knits in assorted colourful stripes. Sleeveless or short sleeved styles in sizes S.M.L.

Sale, each 3.99

Sportswear, VICTORIA, second

WOMEN'S JEANS are a blend of cotton and *Fortrel for the easiest care ever! Styled with zipper front and straight legs in gold, blue or beige. Shop at the Bay, Monday, for this great value. Sizes 10 to 18.
*RTM

Sale, pair 6.99

Sportswear, VICTORIA, second

LACEY KNIT CARDIGANS are the summer toppers you need and want right now. Basic shades of white, cream or beige to cover up your sleeveless dresses or wear with pants. Easy-care Acrylic knits in S.M.L.

Sale, each 6.99

Fashion Accessories, VICTORIA, main

LADIES' CANVAS TOTE BAGS are the roomiest carry-alls for all your summer gear. They're really well reinforced . . . great for the beach, shopping or your summer travels. In beige/brown, beige/navy, brown/beige, navy/beige.

Sale, each 4.99

Handbags, VICTORIA, main

GOLD CHARMS AND BRACELETS are Anniversary Sale priced just in time for Mother's Day or graduation. Choose a 10 kt gold bracelet and 10 kt or 14 kt gold charms . . . the gift that will delight any woman for years to come. Bracelets, reg. $25 to 112.50. Charms, reg. $6 to $60.

Sale, each 25% Off

Jewellery, VICTORIA, main

WOMEN'S SUMMER SANDALS keep you foot loose and fancy free through the warmest summer days. Cool, comfortable Italian imports in halter strap leather with dressy heels. Choice of white, bone or red in sizes 6 to 9½.

Sale, pair 8.99

Women's Shoes, VICTORIA, second

THERMAL BABY BLANKETS are washable and light as a feather. Choice of 100% cotton in pink, white or blue. Scientifically designed to keep baby comfy whether the weather's warm or cold. Approx. 36"x50" sizes.

Sale, each 3.18

Infants' Wear, VICTORIA, third

GIRLS' 7-14 CO-ORDINATES are machine washable 100% polyester . . . a total co-ordination package by Ladybird. Playtime, daytime or anytime . . . the very young lady will look smashing in bib front overalls, flared pants, crew neck T-shirts or a pant-look dress. Choose hers in lightly toned stripes of pink, blue or mint for a zippy summer look. Sizes 7 to 14. **Sale, Price:**

Dress	**5.88**	**Overalls**	**6.88**
Pants	**4.88**	**T-Shirt**	**3.18**

Girls' Wear, VICTORIA, third

GIRLS' 7-14 T-SHIRTS are in 100% stretch nylon that wash and dry like a charm. Buy her several now and be ready for vacation days ahead. Assorted colours. Hurry because the sizes are broken.

Sale, each 88c

Girls' Wear, VICTORIA, third

BASIC DRESSES, PANT SUITS are in easy-care Arnel and *Fortrel to wear right through summer. Assorted styles and colours for most any occasion. You'll want more than one at the Bay's Anniversary Sale price. Sizes 10-18.

Sale, each 14.99

Dresses, VICTORIA, second

SKIN SOFT UNDERWIRE BRA by Wonderbra in crepeset nylon tricot. Designed with a protective, flexible wire that gives excellent uplift and marvellously smooth comfort. Lycra sides and back, European built-up lingerie shoulder straps.

Sizes 34-38 B and C **Each 5.49**

Sizes 34-40 D and DD **Each 6.49**

Underfashions, VICTORIA, second

DAISY FRESH PANTY GIRDLE in power net lycra for light, yet firm support. This popular long leg style has lace and marquisette front panel, double cuff at waist and lycra lace leg trim. White, skintone or black with six attached garters. S.M.L.XL.

Sale, each 8.99

Underfashions, VICTORIA, second

TEEN BOYS' SPORT SHIRTS are in fashion stripes to please the boys and Perma Press *Fortrel and cotton to delight mother. Long sleeved styles with regular long point collar. Sizes S.M.L. Reg. 6.50.

Sale, each 4.49

Boys' Wear, VICTORIA, main

MEN'S DRESS SHIRTS in blink-bright colours to put zip in his wardrobe. Permanent Press blends with short sleeves and regular collars for summer wear. Just take a look at these dazzling colours . . . orange, gold, green, blue, marine and grey. Sizes 14½ to 16½, collectively.

Sale, each 3.99

Men's Furnishings, VICTORIA, main

MEN'S SPORT SHIRTS are in permanent press blends that come out of the dryer ready to wear. Regular collar styles with long or short sleeves. Lots of stripes and checks to brighten his leisure life no matter how he spends it. S.M.L.XL.

Sale, each 3.49

Men's Furnishings, VICTORIA, main

LIGHTWEIGHT SUITS FOR MEN are sale priced now for the warmer days just ahead. Quality wool worsteds in green, tan, blue or brown stripes. Single and double breasted styles for business or dress-up occasions. Broken sizes 38 to 40.

38—Reg. $100. **Sale, each $66**

40—Reg. $85. **Sale, each $56**

Men's Clothing, VICTORIA, main

ELIZABETH ARDEN GIFT SETS include 1-oz. Flower Mist, 1-oz. Foaming Beauty Bath, 3 bath cubes in a clear plastic drawstring bag. Choice of Blue Grass or Memoire Cherie fragrances to delight mother on her special day.

Sale, set 2.79

Cosmetics, VICTORIA, main

LADY SHICK HAIR CURLER for instant hair does at home or away. Features 20 curlers in three sizes: small 1-inch, medium 1¼ inches, large 2 inches. Curls long or short hair in minutes. A marvellous gift for mother or the young girl graduate.

Sale, each 26.99

Hair Care, VICTORIA, main

KINDNESS 20 HAIRSETTER by Clairol is sale priced for the Bay's great Anniversary Sale. Includes 20 heat-retaining rollers for all your setting needs (6 jumbo, 10 large and 4 small rollers). Makes doing your own hair so much easier.

Sale, each 21.88

Hair Care, VICTORIA, main

YARDLEY GUEST SOAP makes a delightful little "extra" gift for mom on Mother's Day. Treat yourself to some too. Three hard-milled, long lasting 1½-oz. tablets in Lavender, Red Roses, Lotus or April Violets.

Sale, box 88c

Household Needs, VICTORIA, main

SOFT SIDED LUGGAGE for your summer travels. Choose a completely co-ordinated set in five sizes. Lightweight and easy to handle. In green, blue, red or beige with leather strips.

Small, Sale, each 4.99

Medium, Sale, each 6.99

Large, Sale, each 8.99

Notions, VICTORIA, main

LAWN CHAIR PADS in durable vinyl are sale priced just in time for outdoor living. Mod and colourful prints to brighten up your lounge chairs. A special price.

Sale, each 88c

Notions, VICTORIA, main

BLUE MOUNTAIN POTTERY is a favourite with tourists to take back to the States. This decorative, Canadian made pottery comes in a choice of three distinctive animal characters . . . beaver, Canada goose, moose and fish.

Sale, each 3.49

Souvenirs, VICTORIA main

PLASTIC PLACE MATS are so colour-bright and easy to maintain, you'll want to use them everyday. Air-cushion plastic in yellow, brown, blue, green or red. Choose them for the kitchen, the cottage, outdoor dining. Save now at the Bay.

Sale 2 for 1.49

Staples, VICTORIA, third

STAINLESS STEEL FLATWARE in a 42-piece set that includes eight each: dinner knives, dinner forks, salad forks, dessert spoons, teaspoons; one each: butter knife and sugar shell. A gift set mother will really welcome.

Sale, set 9.99

Housewares, VICTORIA, third

TAKE-ALONG BARBECUE means great family fun for everyone. This new, compact barbecue is wonderful for camping, taking to the beach, on summer picnics. Just leave it in the car and have it ready for barbecues whenever you're in the mood.

Sale, each 1.99

Housewares, VICTORIA, third

TOSS CUSHIONS in bright, modern colours to add new life to your family room, den, living room. Foam chip filled cushions in lots of lively colours. Choose several and save at the Bay now.

Sale, each 99c

Staples, VICTORIA, third

CONTEMPORARY TABLE LAMPS are designed with beautiful pottery like bases and handsome shades. All have tri-light sockets to give the correct lighting for every occasion. Choose from assorted styles and colours to add decorator charm to your home.

Sale, each 14.99

Lamps, VICTORIA, fourth

DAISY CENTERPIECE adds springlike charm to a table setting. Dainty white daisy ring surrounds a yellow glass enclosed candle. Neatly gift boxed. Makes a delightful Mother's Day gift.

Sale, each 1.49

Chinaware, VICTORIA, third

SILVERPLATED COFFEE SPOONS by 1881 Rogers Bros. of Canada. Choice of two patterns: "Flirtation" (baroque style) or "Scandinavia" (traditional Spanish). Gift boxed set of four. Open stock value $5. A lovely gift idea for mother.

Sale, set 1.99

Silverware, VICTORIA, third

COLOURFUL LAZY SUSAN for mother's entertaining days. This 4 compartment brightly-coloured, heavily glazed pottery Lazy Susan has a wooden turntable. Made in California. Choice of gold or green.

Sale, each 6.99

Chinaware, VICTORIA, third

SOLID COLOUR BEDSPREADS for colour harmony in your bedroom. Beautiful, quilted satin spreads in rich shades of gold, orchid, tangerine or blue. Choice of four sizes at Anniversary Sale savings, Monday.

Double, **Sale, each 16.99**

Twin, each, 14.99 Queen, each, 18.99 King, each, 21.99

Draperies, VICTORIA, fourth

G-E DISHWASHER will really make Mother's DAY! This portable, top-loading model features rinse and hold button, top impeller. Now she can do the dishes once a day — automatically. Even does the pots and pans. What a great Mother's Day surprise.

White, **Sale, each $299**

Colour, $309

Major Appliances, VICTORIA, fourth

9x9 TOURIST TENT is sale priced just in time for the camping season. Get yours now and save at the Bay. Spacious 9x9 foot size with inside pole assembly; heavy duty canvas construction with sewn-in floor and zippered door. Weighs 29 lbs.

Sale, each 33.99

Sporting Goods, VICTORIA, downstairs

LARGE SIZE RUCKSACK is really built to last. Generous size in heavy duty canvas with three roomy pockets, strong leather straps and heavy duty buckles. An Anniversary special you won't want to miss.

Sale, each 6.99

Sporting Goods, VICTORIA, downstairs

18" ROTARY MOWER makes quick work of lawn cutting. Strong steel chassis with 3 h.p. motor and recoil starter. Smart bronze finish. Keep your lawn in trim with this dependable mower—sale priced at the Bay.

Sale, each 59.99
Less trade-in 15.00
You Pay 44.99

Garden Shop, VICTORIA, 2nd level Parkade

BUDGET STORE HOSIERY

BAYMART PANTY HOSE in nylon mesh with reinforced panty. Beige, charcoal, mocha, taupe. One size fits 100 to 160 lbs. **Sale, pair 79¢**

BAYMART ALL SHEER PANTY HOSE in nylon mesh, sheer-to-the-waist styling. Beige, taupe, mocha, white. 100 to 130 lbs. and 130 to 160 lbs. **Sale, pair 79¢**

"JUST FABULOUS" NYLONS (SUBS) in regular length plain nylon stockings. Assorted brown tones. Sizes 8½ to 11. **Sale 6 pairs 1.49**

Budget Hosiery, downstairs, VICTORIA

MEN'S SPORT AND DRESS SHIRTS. Assorted checks, patterns and stripes in long and short sleeved shirts for dress and casual wear. Hurry for best selection of fabrics, styles and colours. Sizes 14½ to 17.

Sale, each 99c

Budget men's furnishings, downstairs, VICTORIA

POLYESTER "FORTREL FABRIC. Subs in this 60-inch width, fully washable fabric for your summer sewing spree. Good choice of spring and summer colours including hot pink, gold, green, brown, purple, black, aqua.

Sale, 2 yards 6.49

Budget Fabrics, downstairs VICTORIA

SUBS IN FLANNELETE SHEETS Down soft cotton flannelete sheets for camping days and nights ahead. These are classed as "Subs", because of slight flaws which will not affect their wear. Cream sheets with coloured borders. 80x99".

Sale, each 2.99

80x100". Each, 3.49

Budget Staples, Downstairs, VICTORIA

DIAL 385-1311

DAILY STORE HOURS: 9:30 A.M. 'TIL 6 P.M.
OPEN THURSDAY AND FRIDAY 'TIL 9:30 P.M.

Hudson's Bay Company

The Islander

Daily Colonist Magazine

VICTORIA, B.C., SUNDAY, MAY 2, 1971

May brings parades and summertime pageantry and one of the bands that will be making music on Victoria streets this month is the Victoria City Junior Pipe Band, pictured here during a performance in the Broad Street mall.

Alice Kimoff photo.

I measure time according to the movement of the sun and moon and the great sweep hand of stars. Others measure it by the little machines on their wrists. Do I need to tell you how difficult it is sometimes to meet at the same place and the same time?

WAITING in MAY

ANOTHER NATURE RAMBLE WITH GILEAN DOUGLAS

A mile and a half from my home, on the trail where it nears the road, there is a squared half-log under a cedar tree. It is propped up on branches which raise it a couple of feet above the ground. There I wait, well sheltered but not always warm, when neighbors are picking me up by car for a meeting or a party. It is not that my neighbors are always late, but that I am always early. At any season this is no hardship and especially in May.

Who could grow impatient sitting in starflower light with the rosy lamps of salmonberry blossom all around? The tissuepaper blooms of thimbleberry, the ivory pyramids of red elder, the white chains of blackberry looping through grass and dolly-flower and golden violet — these are my companions and they can telescope half an hour into a moment. No matter how early, I leave home, time is too fast for me. No matter how slowly I walk, the end is too soon. No matter how long the waiting, in May it is never long enough.

I keep remembering things. That the blackberry was the "green bryor" of the explorers and "much esteemed" not only by the natives. That in the fishing taboos of some tribes the salmonberry held a large place. "Do not throw salmon ashore so that the head is downward. It is taboo. When you kill a salmon go and pick some salmonberries. When you have caught many salmon put salmonberries in the mouth of each." When the explorers over-ate on salmon they drank a tea made of salmonberry bark and David Douglas writes about six Indians who "had paddled about 40 miles without any food except the young shoots of **Rubus spectaballis.**

Sometimes I chew a young shoot myself while sitting on my log or nimble a bit of thimbleberry stem. Sometimes I search the banks of a small stream nearby for the low-growing, blue-eyed, dolly-flower — also called mowich (deer), blue bell, spring queen and grouse flower — which is usually hiding under alder leaves. O-O-Oo-Oo-O a grouse is calling now. I feel rather than hear it vibrating in the air, that far salute to spring.

May itself is a feeling even more than a hearing and a seeing. I try to open myself to it completely, like an Aeolian harp, so that I may catch each waft of nature blowing through me. I remember it was in May that I saw an oldtime thatcher at work and wished that I could plant the roof of his cottage with mayflowers. Those flowers that gave their name to the pilgrim ship of Plymouth Rock.

It was in May too that I watched one of the last of the chair bodgers getting rain from the waterway of a tree trunk for his grindstone and again the signet of eternity was pressed on a fleeting moment of my life. For the old is always in the new and the same stream of life that runs through us day and night runs through the world. We are made glorious by the touch of this world of life; by the life-throb of ages dancing in our blood this moment. There have been new worlds before and new men in them; there will be as long as life lasts.

I dip my heart into this hour of waiting and it fills with love, for we only really live in this world when we love it. The May air is filling with the perfume of promise and bird song from the Steiner's orchard ("It will begger a doctor to live where orchards thrive") is like the echo of morning light back from the earth. There is a wisdom beyond language in light and the living air and I couldn't agree more with Victor Hugo when he said: "Woods and fields make the education of all great men." How well will future men and women be educated, I wonder?

The birds in their orchard are teaching the Steiners and me too. Courtesy, for one thing: that bow some make when returning to the nest site or visiting another pair. Winning battles with no lives lost, for another. The songs I hear are partly to warn off trespassers, partly to advertise the eligible bachelors.

There is a visible display too, as when the robin throws out his red breast and assumes a warlike attitude. The trespassing robin then retires without fighting, for in sexual rivalry birds seldom fight to the death. One knows when it is beaten before feathers fly or tempers are lost, let alone lives. He can stake another territory or try to bluff a different male. What a splendid system compared to the battles of supposedly rational man.

The bright colors and adornments of certain birds in spring are part of this system, as the intimidation ritual is part of the attraction for the female to walk into. That she does walk in seems to be a secondary consideration. He does not sing when she is in his territory, but only when she leaves it and he fears he might be losing something good. Territory strengthens marriage bonds, as a family can be raised without interruptions or wasteful war. It also prevents a population explosion. With the countryside fully occupied by territories, only a certain limited number of pairs can breed and the privation of over-crowding is avoided. If only all the world were bird watchers!

I have been watching the heron particularly, as there is a heronry not far from me. His territory is a tree. There, after starting to build a nest, he sits for hours with his head pointed up, his neck plumes fluffed out and making endless barking noises. Once in a while he bows and clatters his bill. But although he is offering himself and the beginnings of a nest, at first he drives off any hen bird that comes along. Gradually he mellows and in the end offers sticks to his bride with which she completes the home.

Unlike the heron's one-tree territory, that of the bald eagle may be several square miles. One pair have a huge, top-heavy looking nest in a tall tree near my home. Last year I saw something there I hadn't noted before: the female adding green leaves and small green branches to the nest during the nesting season. This may be a way of adding moisture to the home, which must get very hot . . . There are times when I would like to do the same.

But it is the golden eagle that builds the kingsize nests: sometimes in a tall tree, sometimes on a rocky shelf of mountainside. The largest one I know about is 20 feet deep and 9½ feet wide. Think of the material that went into that; paid for, as our own homes used to be, by the manual labor of the tenant. No housing shortage then. No nesting sanctuaries needed either, as for the rare red-cockaded woodpecker. This endangered species nests only in pine forests. In one tract of land in South Carolina 60 nesting trees have been located, marked and carefully mapped while the search is on for more.

In Sydney, Nova Scotia, an eagle weighing 25 pounds and with a wingspread of seven feet appeared unexpectedly. Expectedly it was shot. Complaints received said that it had divebombed children, chased cats and dogs and babies in their carriages. A nest was found that might have belonged to it. Mixed in with the natural building material were a bleach bottle, a shoe, shells and a clothes pin.

Belatedly, the peregrine falcon of the Queen Charlotte Islands is not to be disturbed at nesting time and a harvest policy has been evolved. The heron colony at Crofton are said to be suffering from pollution sickness and the migratory birds too have been decimated by it. That includes the grey-cheeked thrush, the manana bird that likes the slow-easy ways of Mexico so much it can hardly bear to come back to Canada in the spring. It tomorrows until the very last moment and then flies like mad. But sometimes not fast enough to escape the death-dealing hand of man.

"If you sweep the house with blossomed broom in May, you are sure to sweep the head of the house away." And here is the head of my house waiting in May not only for a neighbor but for the 11th to 14th of this merry month. Those are the dates chosen by an institute here for their big annual conference of 1971. It was I who chose them. At least, when I was asked to find — as weather observer for almost 20 years — four consecutive good-weather days in May I picked these as the best. Now I am waiting to see if I shall get round-shouldered patting myself on the back or must take the first plane out on May 11 under a weeping sky. Although I haven't swept with blossomed broom, you never know.

Summer comes a little nearer every day so on this particular day, sitting on a log underneath a tree, I have been making one of my last flights on the flyways of spring. By the little machine on her wrist I shall be on time when I meet my neighbor, but it may be as though I came from a far country on another morning. "No day nor night nor form nor color and never, never a word." Which is why it is difficult sometimes to meet my neighbors at the same place and the same hour.

Then too, the trouble with being punctual is that people think you have nothing more important to do. True enough. I can think of a thousand things less important than waiting in this wood.

ANSWER TO LAST WEEK'S PUZZLE

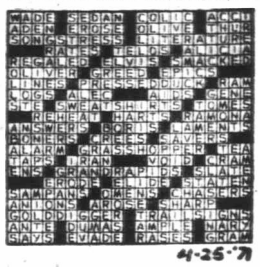

Born in Winnipeg, Man., just 26 years ago, Sam Bawlf has packed a lot of living, a lot of convictions and a lot of dreams into his life. His enthusiasm for something that he believes in is boundless, and one of the things he believes in is insuring that the future of Victoria is preserved according to its traditions . . . and Victoria has already acquired

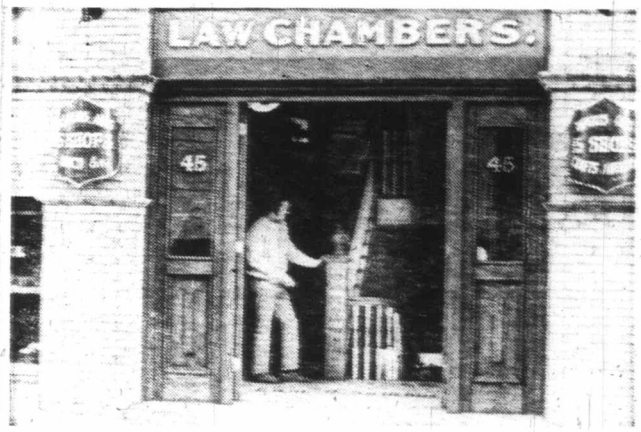

SAM BAWLF'S FIRST DREAM . . . now realized.

SAM BAWLF + Planner and Preserver makes A PLEA for the FUTURE

traditions which are well worth looking into and preserving.

By MARGARET WILLIAMS

It all began when his elder brother, Nicholas, did his University of British Columbia graduate architectural thesis on a study of Victoria's Bastion Square, which inspired the city to carry out its restoration. Nicholas had been sent by the federal government to all the "old towns" in North America which had been revitalized.

He went to New Orelans, Philadelphia, Boston, Quebec, Montreal and Toronto — where he now lives — studying their methods of rejuvenation.

At the end of his tour he came to Victoria and he realized that it possessed something that was the equal of anything in North America.

Here was the complete "old town" within the heart of Victoria, with blocks of buildings dating from as early as the middle of the last century with an architectural style comparable to anything he had seen.

Sam inherited his brother's enthusiasm. At the University of British Columbia he did post-gradute work in the planning and development of cities. Travelling as a consultant he, too, studied the cities of the American midwest, down the coast to San Francisco, Los Angeles, then to Montreal and Toronto. He saw Victoria as a place to make a stand, a place where he could raise a family and direct his energies towards the preservation of the traditional community fibre which is being destroyed in other cities by poor decisions which have led to environments such as Vancouver's West End — masses of lonely people living amongst a sea of concrete.

He recognized in Victoria the qualities of the European cities which have kept them liveable on a human scale in spite of large populations, and these qualities begin with the availability of a heritage of old buildings which have been preserved in the heart of the city, providing the setting for the unique activities which give a city the quality of greatness. He saw Victoria as a city still of manageable size which hadn't yet been overwhelmed by concrete blocks, high rises — "the faceless concrete" of today, as Bawlf puts it.

And so, with his delightful young wife, Marni, who is from Quebec, Sam Bawlf came to Victoria where their son Chawney, now 18 months old, was born.

The most sensible way to work in Victoria, Sam thought, was to begin with his own development company and this he commenced to do just a year and a half ago, with the financial backing of family and friends in Vancouver, who also recognized Victoria's unique qualities.

His company purchased the old Law Chambers in Bastion Square from the Humber brothers and they restored it to its present state.

In colleboration with architect Peter Coton, Sam designed an arcade of 15 shops and a restaurant with a garden courtyard. The building today is a delightful place. Light, airy, a happy place, filled with specialty shops bearing such delightful names as The Shy Violet, Golden Apples Of The Sun, Inca Imports, Leafhill Galleries, Arts of The Raven, and the quaint Quee Queg Cafe, named after the Indian harpooner in Moby Dick — in case you were wondering. Here, one sees young people "doing their thing," dressed in ponchos and top hats or leather jerkins, and here too, you see businessmen, housewives, artists and tourists.

As far as was possible, the original building has been unspoilt. Built at the turn of the century, and styled after the old English law chambers, it was the last office building to have open fireplaces for heating, and gas lighting. At the height of the square's prominence it was the legal and administrative centre for all British Columbia, housing as it did the Courthouse, Board of Trade Building and the Burns House Hotel.

Sam restored, rather than rebuilt, the Law Chambers. He retained the old bannisters, doors, high ceilings, woodwork, embossed wallpapers and fireplaces. No sooner was the work completed than a disastrous fire struck. So concerned to keep it in its original state Sam's company rebuilt at a cost of $80,000. The main staircase was gutted and $15,000 was spent in building a replica of that, alone.

The company is now starting on a second project—the revitalization of a large 90-year-old building at the corner of Broad and Broughton Streets which served, in recent years, as a warehouse for the T. Eaton Company, until purchased by Bawlf's company. Plans for this building call for a leisure and entertainment centre for downtown Victoria, encompassing a twin cinema, restaurants, possibly a health spa and other recreational services. It will be a place for all people to meet, relax, and enjoy life. The building will be opened up to feature an inner courtyard and roof garden, utilizing the old brick and stone already there. It will be, Sam hopes, a handsome addition to Victoria's downtown life. Future plans also call for an International Film Festival to be held there. The building, it is hoped, will be ready by midsummer.

Sam and his wife, Marni, at the same time are working on a personal project in the hope that others will follow their example in trying to preserve the fine old residential atmosphere of James Bay before everything is demolished to make way for apartments. They have taken a turn-of-the-century house and they are restoring it as a stylish town-house.

Avalon Road is one block long, with a dozen houses ranging in vintage from 1860 to 1900. When they bought it, theirs was a rundown duplex. They have turned it back into a one-family dwelling and are re-decorating it in the style of the period. They are gathering bits and pieces suitable to the decor, fascinating light fixtures and furniture. They are stripping walls of modern and very ugly tile, revealing old and mellowed woods which they finish with Danish oil to enhance the natural colors.

They are restoring the old fireplaces and the graceful mantels and they have painted the stair case and bannisters a pure white to contrast with the green carpeting. In the kitchen they have stripped off layers of old linoleum to reveal scarcely worn wood floors which they will stain and polish. They have chosen the most delightful wallpapers appropriate to the period, harmonising, in the kitchen with the V-joint wainscoting.

The exterior of the house is now painted white with the "gingerbread" decorations, so popular in days gone by, picked out in red. For a bit of luxury living Sam is in the process of building a walled courtyard, and the ivy is already planted. French doors will open on to it from the drawing room and it will, when completed, resemble a Victorian tea garden. At the moment Sam and Marni are a bit apologetic about the inevitable mess!

This type of restoration has become eminently fashionable in other cities and for James Bay it is ideal. It is within walking distance of Beacon Hill Park, the sea, and the downtown city. There is every convenience at hand and, perhaps most important of all, says Bawlf, it tends to get people out of their cars and encourages them to walk.

There are two areas in Victoria, Sam believes, that symbolize the struggle to preserve the city's unique qualities . . . James Bay and, for the want of a better term, the "old town" which stretches from Bastion Square to Chinatown. Here, in the quest for new things, old things are being unthinkingly destroyed and he thinks these are, above all, the areas which should be preserved in a city such as this. There is, he continues, a desperate need for like-minded citizens from all parts of our community to come forward and discuss and encourage the preservation of those areas before it is too late.

New development, in the terms of high-rises and such things, must certainly come to the city. The question he poses is, do we allow these things to replace the heart of Victoria's character? Would it not be better to revive areas such as James Bay, that are still intact, in their original form, make them the

Continued on Page 11

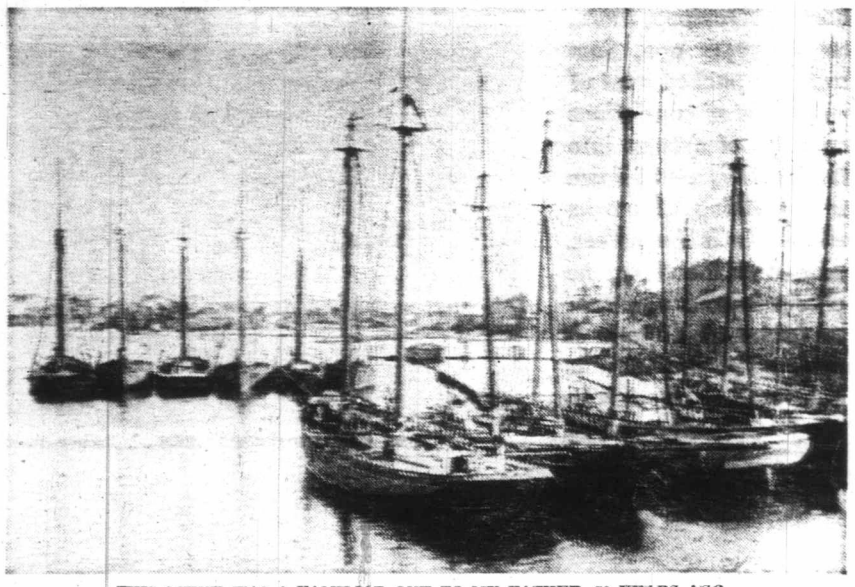

THIS SCENE WAS A FAMILIAR ONE TO MY FATHER, 70 YEARS AGO.

SEALER EVA MARIE WAS A STIFF SHIP

. . . and a good sailer

MRS. E. M. SWEENEY CONTINUES HER STORY ABOUT HER FAMOUS SEALER FATHER CAPTAIN VICTOR JACOBSON

My father, Capt. Victor Jacobson, owned several sealing schooners over the years, but that which I remember best is the Eva Marie, which he named after me.

I've told of some of my voyages aboard the Eva Marie, and how Father converted her into a freighter in 1910.

The Eva Marie had been launched as the fine propeller steamer Teaser at Victoria in 1884, by Capt. William Moore, who intended her for the New Westminster run. But he became financially involved the following year, and sent the Teaser away to Petropaulovski. However, the steamer was obliged to stop for fuel, and Deputy Sheriff Cuthbert, who was sent to seize her, succeeded in overhauling her at Tongas. She was brought back to Victoria and sold at a mortgagee's sale on Jan. 11, 1886, to Capt. G. W. Cavin for $5,500.

The next year she was lengthened 21 feet, and when she entered service for the Canadian Pacific Navigation Co., she was rechristened the Rainbow.

My father bought her in 1902 to rebuild into a schooner. She was a little bigger than he wanted, but he got her for next to nothing from the CPN, paying $250 for her. She had about 20 tons of coal in her and lots of brass and iron fittings, which he sold and which more than paid for her.

Father then went to a sailing ship moored at the Outer Wharf and hired a Finnish carpenter to tear the Rainbow to pieces. The two of them rebuilt her, making a beautiful three-masted schooner out of her. She was 110 feet long with an 18-foot beam. At that time, she was the only three-masted sealing schooner in Victoria. Father changed her name to Eva Marie, after me.

Father had completed all the upperworks himself, including the masts, booms and rigging. Also the eight sealing boats which were to carry three men each: a hunter, an oarsman and a steersman. These boats were stored along the bulwarks on each side of the deck, four on each side, stacked inside each other. Usually there was the same number of Indian canoes, each to carry two men, and stowed the same way.

In the stern Father had built a cabin for himself, sleeping quarters for the whites and a galley. There was a large hold amidships where the sealskins were salted down and stored. In the bow were the Indians' quarters, where they slept, cooked and ate (mostly seal meat and rice).

Father rebuilt the Rainbow from the keel up, replacing most of her timbers, planking, decking, skylights, bulwarks, rails, and all hardware and rigging—even a new rudder and helm. It took eight months to complete her, but, fortunately, she was ready in time for the Bering Sea season. By the time Father had outfitted her for her first voyage, she had cost him $12,698.11.

As a matter of interest, among my effects is a list of Father's expenditures for this voyage, which gives some of the costs of sealing gear. The four boats, which had he built himself, were valued at $75 each; 18 card compasses at $3.50 each; sails, skinning knives, steels and boxes for the boat, $20; guns and rifles, $1,400; 1,500 brass shells, at 8 cents each, $1.20; medicine, $25.

Ready at last, Father sailed down to San Juan (Port Renfrew) to get his Indian crew, hiring 32 Nitinat hunters. He already had 10 white men as ship's crew and 12 as boat pullers and steersmen.

He signed the Indians on and paid each a month's advance, the custom of the day. With the advances for the white seamen, he had invested another $8,000. But everything looked good; Father had no idea that there was any underhanded working going on among the Indians.

The evening before they were to sail, his head Indian went to him and said: "Victor, you go out tonight with the fair wind and wait for us outside the harbor. We will come out and meet you in the morning."

On account of the narrow entrance to the harbor, Father thought this a good idea and sailed out to wait for them. In the morning, a westerly wind sprang up and he drifted a good deal to seaward. He waited all day for the Indians to come out, but there was no sign of them, so he sailed into the harbor again. To his amazement, he found out from the telegraph operator, who had just been in contact with another operator, that his Indians had just passed the second station in their canoes, headed for Victoria.

Father was despondent. He had lost his previous schooner, the Minnie, when she was wrecked, costing him $60,000, and now he had lost an entire season's work. To while away the time, he had the family join him at Bamfield for a month's fishing in Alberni Inlet.

In the meantime, he had had warrants out for all the Indian hunters. Most were picked up at Steveston. By this time he could not get his money back, as most of it had been spent — and it would cost him $3 a day to have the Indians kept in jail. So he did the next best thing: He told them that if they were willing to sign on for the spring season on the west coast, he would have them released. Also, they were to pay back what he had advanced them. They signed up, and he learned the reason for their running away. They told him that they had been told that his schooner was too narrow, that she would turn over in a storm and drown them all.

Before they sailed for the sealing grounds, one day when it was blowing heavily, he persuaded some of the Indians to go out with him, and sailed up and down Barkley Sound. There was no rolling or pitching, so the Indians were satisfied that the Eva Marie was a safe ship.

When they got back to Victoria after the sealing, Father met a number of Newfoundland fishermen who had just got back from Cape Horn after a voyage with the Victoria Sealing Co. They told him they knew all about salt fishing, saying they could sell all the fish they could catch to a firm, and that they would do the salting.

Father thought that, as it was summer, he would try his hand at fishing, so made all the arrangements. The Newfoundlanders were to get two-thirds of the catch, the balance to go to the schooner. Also, they were to pay for their own gear and expenses.

He signed on 20 fishermen for three months. His expenses came to a couple of thousand dollars for salt and food.

The Eva Marie sailed to Ucluelet to get her

fishing gear ready, but there was some jealousy and trickery among the storekeepers. Before they left, one of the storekeepers told the Newfoundlanders that they were giving too big a lay to the schooner, that they would do much better with him in his boat. But, after some argument, they went with Father.

Fishing between Ucluelet and Clayoquot, they laid in halibut and salmon, with some other species, as fast as they could bring them aboard and salt them.

It was about this time that they had trouble with the cook, who had been with the fishermen to Cape Horn. He had been drinking secretly for weeks, when he had an attack of delirium tremens and went crazy. The others had to keep him under watch, and a week passed without further trouble.

Then, one dark night during a stiff southeaster, as Eva Marie ran before the wind, the cook approached my father. Father and all of the crew, except the man at the wheel and the lookout., were in the cabin. The cook had done some cooking that day, so they all thought he had recovered.

He asked Father for a pound of tobacco from the stores, then shook hands with him and the mate, saying: "Good-bye, Captain, I am going." He then went up on deck, leaving the others wondering what he had meant.

They soon found out, for the next thing they heard was the lookout on deck yelling that the cook had jumped overboard. The schooner was not making any headway against the wind and they soon lowered a boat to pick him up. But he must have loaded his clothing with something heavy, as he did not come to the surface once, and they never saw him again.

By then the three months were nearly up and they were having bad weather, so Father decided it was no use continuing. They squared off for home. Father's share of the fish being enough to pay his expenses with a couple of thousand dollars besides.

And, he had now had enough experience with his new schooner to know she was seaworthy and a good safe vessel. She was a stiff ship and a good sailer.

They reached Vancouver that night, sailing right up through Dodd's Narrows to the saltery, delivered the fish, then went back to Vancouver to enter and clear the schooner. After he paid off what was due the men, they took their bags and left.

Father then wired Mother to bring my brothers, Otto and Victor, and I, to Vancouver.

It was very foggy the next few days, and Father could not sail back to Victoria without a crew, so hired a small Vancouver tug to tow us back to Victoria. When the fog cleared, we started off. And then the fog settled down again. We got as far as Active Pass, when the tugboat captain told Father he needed more coal, so Father told him to come alongside as he had coal on board the schooner.

By this time, the tug had just got us through the Pass. The towline was Father's, so, without saying a word, the tug dropped us. Father let go the anchors and a hundred fathoms of chain, but the tide was so strong they wouldn't hold and we drifted through the Pass again. All this time, the weather was so foggy, we couldn't see a thing.

Father, Otto and Victor, who were only in their teens, and a single crewman were able to heave up the anchor and raise it with the tide. The other anchor was smaller and they were able to lift it with the windlass and tackle.

Finally the weather improved, a westerly wind sprang up, and Father got the schooner underway for Victoria. But when we came to an island where there was a long reef which had a black beacon it it, Father saw that he couldn't round the beacon. He dropped the anchors again, but the tide was too strong and swept us up on the reef.

A nearby island had belonged to a Capt. Robinson, who had died, leaving his wife and two sons, who were also sea captains, living there. When they saw us, they came out in their boats and took us ashore and made us comfortable. That night, the tide went out, leaving the schooner 15 feet high and dry on the reef. While the tide was out, Father managed to stop up the holes in her side, which was badly strained. Then the tide came in and she floated off.

About three days later, a big tug with a coal scow came alongside and offered to tow the Eva Marie to Victoria for $30. A greater stroke of luck was the fact Father had insurance on the schooner, and when tenders for repairs were called, he got the contract himself for $1,375. That winter he hauled the Eva Marie onto the slipways at Turnel's yard, in Rock Bay, and recaulked and refastened her. As it was winter, he had ample

CLUBBING SEALS to death on the Pribilof Islands, Bering Sea, was a grim but profitable business, 80 years ago.

TWO HUNTERS being towed behind schooner Eva Marie, 1906.

time and was able to hire some good shipwrights to give the schooner a good overhaul without cost to himself.

When the Indians got back from their hop picking and fishing, part of the crew that had run away from Father the year before went to him. He told them he would take them, their families and their fishing boats home to the west coast of the Island free of charge if they would wait. They agreed, and he let them all move onto the schooner, into the native quarters, to wait until spring and sealing season. Right after Christmas, he took them home to Barkley Sound.

But the weather was so bad he could not land them, so he swung the schooner out to sea in a howling gale to prove to the Nitinats that the Eva Marie was seaworthy. It was a week to 10 days before the weather cleared enough for them to make a landing. From that day on, Father had no trouble getting an Indian crew for the Eva Marie.

The schooner being so large, the Indians had plenty of room and they liked her better than the old Minnie, in which they had always been cramped. The Eva Marie proved to be the most successful schooner Father ever had. Her sails and gear and standing rigging lasted for five or six years, whereas his other schooners needed new sails and rigging every two years.

That spring, sealing along the West Coast with some 30 canoes, Father made quite a large catch right away.

Now at this time, all seal hunters were restricted to using spears, international treaty banning firearms in Bering Sea. Father knew very well that the schooners of the Victoria Sealing Co. were all carrying guns. He knew where the guns were hidden, too, as he had helped to build the lockers for them while he was in the company's employ.

The Eva Marie was among the first of the sealing schooners to arrive at Dutch Harbor, where the schooners waited for the season to open on Aug. 1.

When an American naval officer boarded the Eva Marie to search for guns, Father told him he had none and did not tell him of the guns on the other schooners. Then the officer boarded the Theresa, the first company boat to get in. The officer went straight to her concealed lockers and took out the guns, then called to his cutter which put a line on the Theresa and put her under seizure.

Then he boarded a second company boat. This schooner's captain had seen the Theresa put under seizure and had tried throwing his guns overboard, but he was not quick enough. He also had to go with the cutter. All other schooners carrying guns threw them over the side.

Some days later, two British warships came into Unalaska with an admiral aboard who decided that, as the seized schooners had not yet fired their guns, they had not violated the law and he had them released. But, of course, they had lost a lot of money in ditching their guns. Now all schooners stood an equal chance, hunting with spears.

During the following year, 1905, the sealing fleet made tremendous catches as there was no Japanese competition due to the Russian-Japanese war. Prices went sky high and Father got 5,000 skins that year, which sold for $47.50 each on the London market. Altogether he cleared about $40,000. He paid off his losses and was able to start anew.

Soon the Japanese were back hunting in Bering Sea with guns. The seals became so wild few were able to make very good catches. However, with careful management and luck, Father was able to show a good profit during the remaining six years of sealing. When sealing finally ended, he had cleared more than $60,000 with the Eva Marie.

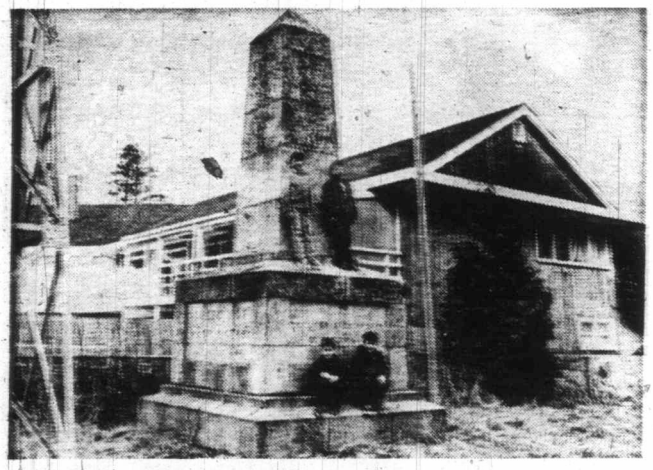

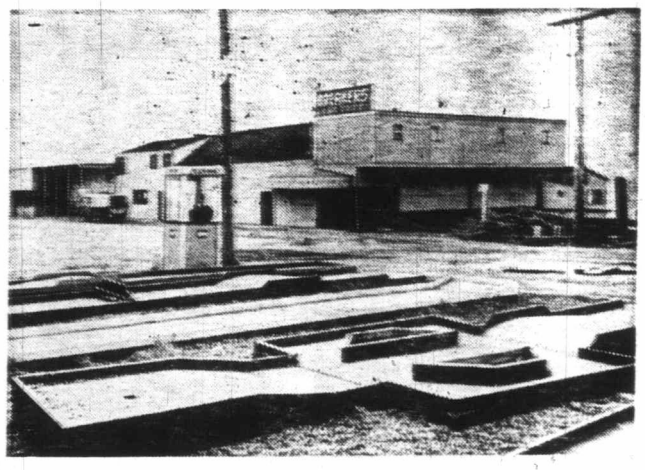

CANADIAN YOUNGSTERS stand on Washington Treaty monument marking U.S.-Canada border at Point Roberts. RIGHT—The Breakers is one of two-dine-and-dance taverns. It is heavily patronized at weekends by Vancouverites. With Sunday drinking legal in state of Washington, Breakers and nearby Reef draw up to 10,000 British Columbians on summer weekends.

Perched like a comic-opera European duchy at the international border 20 miles south of Vancouver is a 3,000-acre peninsula called Point Roberts. By virtue of the fact it's in the state of Washington, the Point is American territory. But because it sticks out like a sore thumb into Georgia Strait, the only land entry is via Canada.

Point Roberts' Fantasyland

Story by RON BAIRD
Photos by Jim Ryan

Where Canadians Outnumber Americans 10 to 1 on U.S. Land

In this strange fantasyland live 300 permanent residents and another 3,200 summer cottagers. Canadians outnumber their American neighbors 10 to one. Of the Point's 1,600 property owners, 86 per cent are from Canada. The majority of a handful of small businesses are run by Canadians. Even the two utility services—telephone and hydro—originate in Canada.

Nowhere along the 3,000-mile border does a similar situation exist. Because of it, Point Roberts has been hamstrung in international red tape.

Now, long-sought, high-level talks are underway between Ottawa and Washington to try and untangle some of the problems — discussions that may see a solution through the

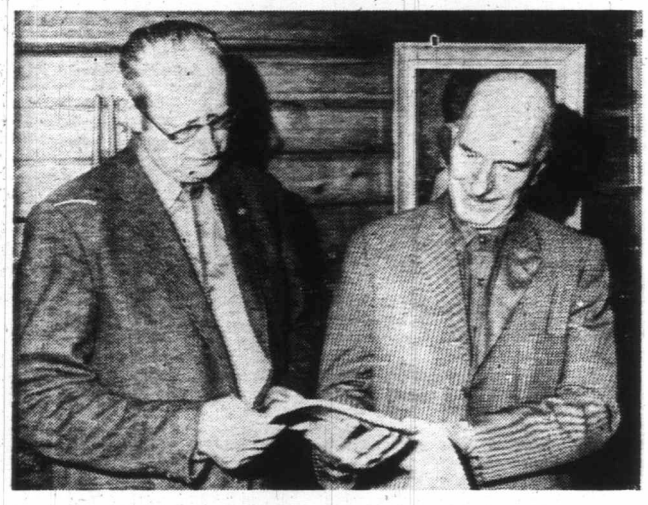

LOOKING OVER REPORT on Point Roberts' problems are Harry Swanson (left) and Robert Hawkes, chairman of community association. The study was commissioned by U.S. Congressman Lloyd Meeds.

ATTORNEY EGGERT BURNS (left) runs a real estate office at Point Roberts. He thinks area lacks proper planning.

POSTMISTRESS AGNES THORSTEINSON thinks the Point should always remain part of the United States despite overwhelming number of Canadian residents. (Jim Ryan photo).

U.S. CUSTOMS OFFICER R. T. Jacobson is busy man during summer months. His office handles entry and exit of thousands of residents and visitors. (Jim Ryan photo).

International Joint Commission, at the urging of the United States government.

The residents of Point Roberts are victims of international whimsy: A quandry that began in 1846 when surveyors establishing the border circled and lopped off the five square miles of the peninsula making it part of the U.S. Their 19th-century surgery has caused the patient complications ever since. The first settlers—many of Icelandic origin—moved in as squatters in 1903. But the main population increase began after the Second World War when nearby Vancouverites discovered the Point as a summer playground.

Point Roberts is attractive for its rustic charm and tranquillity — timber and pastureland ringed by sandy beaches only 30 minutes by freeway from downtown Vancouver. And legal Sunday drinking which lures more than 10,000 thirsty British Columbians bumper-to-bumper on summer weekends to the two dine-and-dance taverns: The Breakers and The Reef, which sit side-by-side near the beach.

A bumpy, tree-lined road links Point Roberts with Tsawwassen, the ferry terminus to Vancouver Island. The two small border stations are lonely outposts in winter but as busy as windmills in summer. You know when you have left Canada — the U.S. immigration inspector wears a big, holstered pistol, along with his welcoming smile.

With its air of rural simplicity, the Point seems just the place to leave cares behind. But for the people who live there, cares by the carload have been piling up for a long time — all rolled into a huge ball of border red tape. Customs and immigration laws of the two countries have well-nigh hamstrung the little community, where Canadians and Americans have been getting along with each other just fine for the last 70 years.

Ottawa and Washington may have a lot on their mind that doesn't include the complications of Point Roberts, but the 3,500 people at the Point wish that Someone Somewhere would lend an ear once in a while.

Most vexing of their worries are:

IMMIGRATION: A retired Canadian who has maintained a home at the Point for years decides he wants to live there on a permanent basis. But U.S. immigration says no — unless he takes out a visa. Otherwise, there is a six-month limit to his stay. He must maintain a second home in B.C., therefore. For young American job-seekers at Point Roberts, work is almost non-existent but they are not allowed to take a job in B.C. — Vancouver, for instance — unless they take out landed-immigrant status, a Canadian immigration ruling. The American residents at Point Roberts feel this is unfair. They say "what about the Windsor-Detroit border, where more than 1,000 Canadians and Americans criss-cross the border to work each day?"

CUSTOMS: An American housewife may prefer to shop in Blaine, 23 miles away; or Bellingham, the seat of Whatcom County, of which Point Roberts is a part, 50 miles distant. Goods are cheaper and there is a greater selection than in the neighboring B.C. communities. But customs red tape bogs her down before she is even out of the stores. Canada says she must take out an annual customs bond and have all her purchases sealed for inspection, preferably in plastic — because she must travel through Canada en route home. Mrs. America thinks it's a darned nuisance. She could shop at the Point, of course, but there are few stores there. On the other hand, U.S. customs allows Canadians entering the Point to take in up to $10 worth of groceries and personal goods each day duty-free.

MEDICAL SERVICES: There is no doctor at Point Roberts. Most residents rely on B.C. doctors for care in nearby Delta or Langley. But house calls are out: Canadian medics cannot legally practise in the State of Washington. In an emergency, though, the regulations are overlooked. No American is entitled to the B.C. Hospital insurance plan — but Canadians are unless they take out a U.S. visa and lose B.C. residency qualifications. American Medicare for the elderly (over 65) does not cover hospitalization outside the United States. An American might wish to enter a nearby B.C. nursing home but cannot, unless he pays the total cost himself. The nearest facility in the U.S. might be more than 50 miles away.

UTILITIES: Point Roberts is serviced by B.C. Tel, and it is considered satisfactory. But Americans are required to pay the 5 per cent provincial sales tax on their monthly bills — slightly galling because the tax helps underwrite hospital care they aren't entitled to receive. Power is purchased from B.C. Hydro on a franchise basis and fed into the Point by U.S.-owned Puget Sound Power and Light.

AREA DEVELOPMENT: Three American real estate offices sell land at the Point, but there is no proper commercial or residential planning because Point Roberts — although a part of Whatcom County — has no local government. It had a township council until the November U.S. elections of 1969 when the county voted in favor of dissolving all such councils in the state. As an unincorporated community, the Point is not recognized by the state government as having any authority to do business for itself, make ordinances or govern its own area. The U.S. federal government has been reluctant to involve itself in local affairs because of the conflicting jurisdiction at state and county levels. According to attorney Eggert Burns, who runs a local real estate office, "property has been subdivided all over the place — at this rate Point Roberts will never grow." To add to the geographical confusion, Burns' letter head reads: "A little bit of Canada in the United States." Lack of proper zoning laws has inhibited many potential land-buyers from investing in Point Roberts' property.

POLICE AND FIRE: Two deputy sheriffs patrol the Point at an annual cost to the county of $17,000. There is a tiny, two-cell jail with a part-time justice of the peace (paid $75 a month) to handle minor offenders. But serious crime means taking an accused person to higher court in Bellingham. And he cannot be taken through Canada — it's an "alien" land. The deputies must hire a boat and cross Boundary Bay to Blaine. There is a general uneasiness about the huge weekend traffic problem in the summer — or what some residents term the "low-quality fun-seekers from Vancouver" who hit the taverns. Fire protection is handled by an efficient, local force of volunteers, mostly Canadian, and they can count on extra help from the Ladner fire department if needed.

Two years ago, in an effort to consolidate a plan for the future, residents formed the Point Roberts Community Association — open for membership to all registered property owners, and headed by a 15-member executive, eight of whom must be Americans. The association sent out a questionnaire and the returns were nearly 100 per cent. Residents were in almost total agreement as to where the main problems of the Point lay.

The Washington state legislature had earlier petitioned President Nixon for action at the federal level. One of the state's congressman Rep. Loyd Meeds, commissioned an

Continued on Page 15

SHED

MURIEL WILSON'S Thought for Food

I wonder what Heaven is like in the spring . . . do dandelions grow in celestial lawns and do weeds grow in Heaven's gardens? Do the angels polish up the golden streets and wash the windows of Heaven? In spite of housecleaning breathing down the housewife's neck, May, in city and country, is a lovely month. Sometimes we lose the awareness of Nature. This month we do not have to go far afield to find beauty . . . flowers, perfume and the flutter of wings are everywhere. May forces us to look and feel. Even the rain is different in May . . . winter rain thuds and bongs but May rain is like silver music . . . it tinkles with the softness of a kitten.

Spring is a time to be beautiful . . . a time to shed those few extra pounds that accumulated over the winter. Hidden by winter coats they are hardly noticed until the day you start looking for one of those skimpy wisps we call "sun and fun" wear.

Even if you don't aspire to the current fad hot pants, surplus pounds are excess baggage. To take off 50 pounds requires a doctor's supervision and a pure, dedicated purpose, but for a reasonable trimming of your figure, just a little brought to your daily calorie count will do the trick. A few less calories here and a few less there will cut down surprisingly on the daily total.

Today our recipes are for low calories food. It might be a good idea to start a "Low Cal" file, then when some pound trimming was indicated you would have some suggestions to start with.

Our first recipe is a dessert called Orange Paradise. We might even call it Fool's Orange Paradise because it could fool you into thinking it must be calorie laden because it looks so scrumptious.

I think Ponce de Leon, the man who went a-searching for the Fountain of Youth, may have found it after all . . . in all our wondrous citrus fruits.

FOOL'S ORANGE PARADISE . . . 1 envelope unflavored gelatine, ½ cup cold water, 1 can (6 ozs.) frozen orange concentrate, kept frozen and divided, non nutritive sweetener equivalent to ½ cup sugar, 2 egg whites, ¼ cup sugar, ¼ cup dry skim milk powder and ½ cup ice water. Springle gelatine over cold water in a saucepan. Place over low heat, stir constantly until the gelatine dissolves, 2 to 3 minutes. Remove from heat. Reserve 1 Tbsp. undiluted orange concentrate for beating with the whipped milk. Add the rest with gelatine and stir until melted. Chill, stirring the non-nutritive sweetener to the dissolved occasionally until mixture thickens and mounds slightly when dropped from a spoon. Beat egg whites until soft peaks form, gradually add the ¼ cup sugar and beat until stiff peaks form. Fold into orange mixture.

In the same bowl that you beat the eggs and using the same beater (saves washing), combine dry skim milk powder and the ice water. Beat until soft peaks form. Take 3 to 5 minutes with an electric beater. Add reserved undiluted orange concentrate. Continue beating until stiff peaks form, another 3-4 minutes. Fold into orange mixture. Spoon into glasses of your choice, piling the mixture high. Refrigerate until set. Serve garnished with mint leaves or orange sections. Yield 12 servings (½ cup each). 57 calories per serving. Nice fo dieting ladies' luncheon. If you are not calorie counting you can make this up using ½ cup sugar instead of non-nutritive sweetener. This version has 90 calories per serving.

And here is an Italian-style frozen dessert that takes only about 7 or 8 cooking minutes because most of the work is done by the freezer tray.

ORANGE GELATO SURPRISE . . . 1 envelope unflavored gelatine, ½ cup sugar, ½ cup dry skim milk powder, 2 cups skimmed milk, 6 Tbsp. frozen undiluted, thawed orange concen-

FOOL'S ORANGE PARADISE

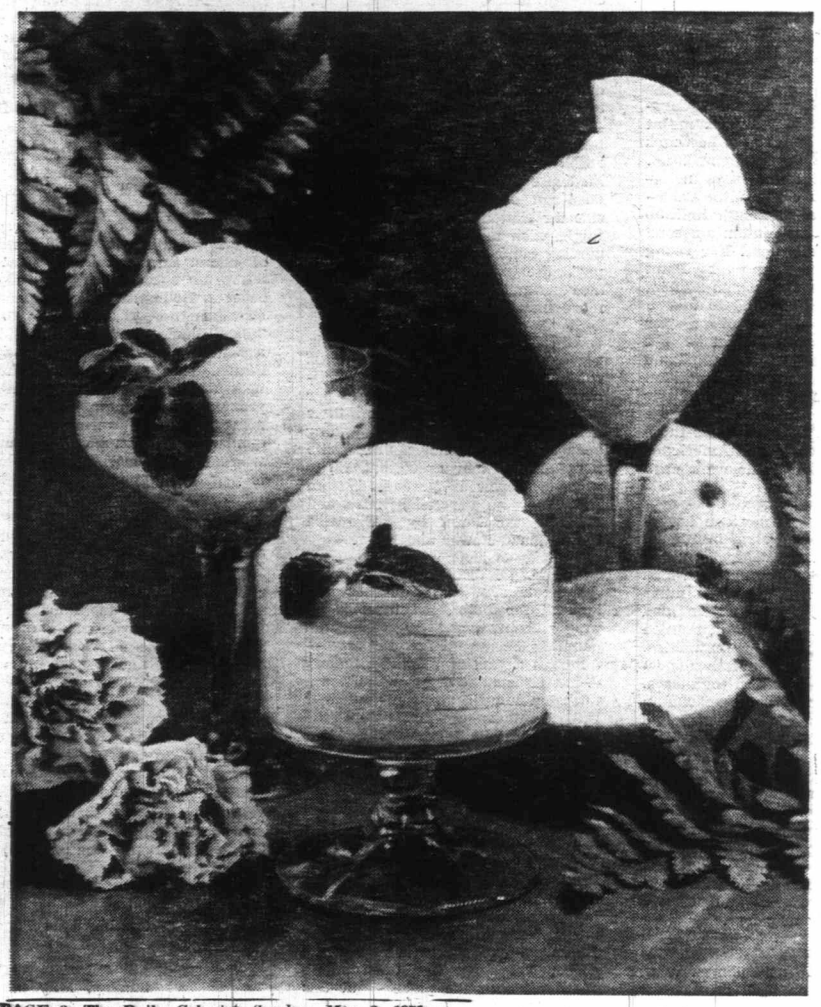

hints from Heloi

DEAR HELOISE:

You know those little glass heels on faille or silk shoes that were so popular for evening a year or so back? Well, I had a pair of them that I had worn only once or twice and decided to update them, so I bought some black adhesive-backed paper and covered the little glass heels.

No one will ever notice because the sheen is just

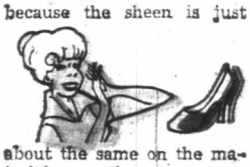

about the same on the material as on the paper.

If you wish, gold or silver adhesive paper would work and be especially nice if you had a purse that you wished to match.

My friends think this is a great idea.

Evelyn Beidel

I go along with your friends, Evelyn . . . Cinderella may have had her glass slippers, but you are a true "princess" in our book and I bet "Prince Charming" will agree! Thanks a million . . .

Heloise

SEW SMART

DEAR HELOISE:

I have always liked chenille robes, and, since they are quite expensive, I decided to make one out of an old chenille bedspread.

The less elaborate spreads are the best because they aren't quite as heavy. The spread I used had a thick border around the bottom, so I made a band around the neck and sleeves with that.

It really looks nice . . .

Mrs. Thomas Mathews

THE FRAME STICKS!

DEAR HELOISE:

We had an old bamboo porch shade that we were discarding and came up with some marvelous ideas for its use.

I think the cutest idea was the frames that we made for some beautiful old maps.

HED POUNDS for SPRING

until the gelatine
move from heat.
ge concentrate for
Add the rest with
d. Chill, stirring
to the dissolved
kens and mounds
spoon. Beat egg
adually add the ¼
peaks form. Fold

beat the eggs and
vashing), combine
ice water. Beat
5 minutes with an
undiluted orange
until stiff peaks
Fold into orange
your choice, piling
until set. Serve
orange sections.
). 57 calories per
luncheon. If you
an make this up
of non-nutritive
90 calories per

le frozen dessert
cooking minutes
is done by the

RISE ... I en-
cup sugar, ½ cup
skimmed milk, 6
d orange concentrate, 1 Tbsp. finely grated orange rind and 2 egg whites.

Mix gelatine, sugar and powdered milk in a saucepan. Stir in milk. Place over low heat. Stir constantly until gelatine dissolves, 7 to 8 minutes. Remove from heat. Pour into freezer tray and freeze until firm. Turn into chilled bowl. Add undiluted orange concentrate and egg whites. Beat at high speed of electric mixer until smooth. Stir in grated rind and return to freezer tray. Freeze until firm. Let stand at room temperature for about 5 minutes before spooning into serving glasses. Makes 10 servings, ½ cup each. 90 calories per serving.

Desserts seem to be a dieter's downfall so here is another delicious "low cal" happy ending. It's only 75 calories per serving and fresh and light as a lemon.

LEMON LIGHT ... 1 envelope unflavored gelatine, 1¼ cups cold water divided, 1-3 cup sugar, 2 tsp. finely grated lemon rind, ¼ cup fresh lemon juice and whipped dry skim milk. Sprinkle gelatine over ½ cup of the cold water. Place over low heat until gelatine dissolves. Remove from heat, stir in sugar, the remaining ¾ cup water, the lemon rind and juice. Chill, stirring occasionally until, the consistency of unbeaten egg white. Fold in whipped nonfat milk. Turn into a 1½ quart bowl or individual glasses. Chill until firm. 8 servings.

WHIPPED NONFAT DRY MILK ... chill bowl and beater. Whip ½ cup dry milk powder with ½ cup ice water until soft peaks form. Add 2 Tbsp. fresh lemon juice and beat until stiff, fold in ¼ cup sugar. Fold into lemon gelatine mixture.

If one of the so-called "beautiful people" want to rim off a few pounds they might go to a Beauty Spa ... like La Costa, super spa near San Diego in California. Here for $100 a day they can loose 3, 4 or maybe 5 pounds in a week for a total of $700. Here every calorie is stre-e-etched, watered down and dressed up to look like the forbidden fruit. Your rye toast is presented wrapped in gold foil. Well, for $700 a week it should be. Recently some of La Costa's recipes came into my hands. So for nothing at all I'll tell you how to prepare ...

SPA PEPPER STEAK ... 4 thin slices tenderloin of beef (6 ounces after all possible fat has been removed), 2 Tbsp. dry burgundy, ½ cup diced mushrooms, ½ cup diced fresh tomatoes, ½

Continued on Page 13

BRIDE'S CORNER

POUND TRIMMING TIPS ...

Use luncheon instead of dinner plates ... it's more satisfying to see a full plate rather than a large skimpy plate.

Eat slowly ... prolonging the meal gives one a feeling of having eaten more.

Lemon brings out flavor. If you are on a salt-free diet use lemon to pep up saltless food.

Ten minutes before dinner eat an orange or drink a glass of fresh citrus juice, this gives partial hunger satisfaction.

Eat fewer snacks ... if you must nibble between meals choose tomato juice, skim milk, clear tea or coffee or low calorie grapefruit or orange.

Eliminate candy, fatty sauces, fried food, pastry and sweet desserts.

eloise

eels on faille or silk
ening a year or so
at I had worn only
them, so I bought

SEW SMART

HELOISE:
e always liked che-
bes, and, since they
ite expensive, I de-
make one out of an
nille bedspread.
ess elaborate spreads
best because they
quite as heavy. The
I used had a thick
around the bottom,
de a band around the
nd sleeves with that.
ally looks nice ...
rs. Thomas Mathews

IE FRAME STICKS!

HELOISE:
had an old bamboo
shade that we were
ling and came up with
narvelous ideas for its

nk the cutest idea was
mes that we made for
eautiful old maps.

We split the bamboo strips down the middle and then made the frames. We made them so that the ends ran past each other on the corners and then tied each corner with leather thongs. (They were glued together first however ... the leather ties were just for effect.)

A Reader

FLOWER BOWER

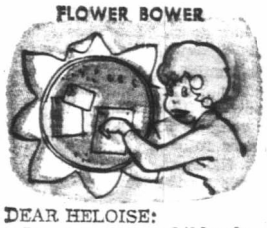

DEAR HELOISE:

In one of our children's rooms we were using the "sunflower" theme in our decor and carried this theme out even when designing the bulletin board.

We cut a large circle out of cork and then made petals of yellow from burlap.

It is so pretty and needless to say has caused much comment from our children's friends.

A Mother Decorator

* * *

Sounds perfectly delightful and must really add such a bright cheery touch ...

Heloise

HELP FOR HOMEMAKERS

HO! HO! HOSE!

DEAR HELOISE:

I had a couple of pairs of fishnet hose that didn't fit me. They were the panty-type that come with a rim between the nylon panty and the net.

My mother had mentioned that if I were to cut the fishnets just above the border of net that they would make very attractive knee socks. I also added a small band of elastic to keep them up.

Susan Biermacher

BED AND BOARD

DEAR HELOISE:

I found the ideal solution for protecting your coil bed springs from dust.

I had an old mattress cover and was able to put it on the springs by putting a "two by four" board across the bed frame under the springs. I fitted the end evenly, then eased the cover down to the board which was tilted on one end. I moved the board and brought the cover all the way down and zipped it up.

I was so pleased with the results that I actually went out and bought another cover for one of my other beds.

Esther M.

IN THE DOGHOUSE!

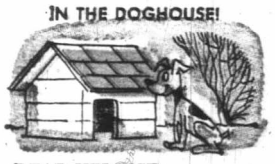

DEAR HELOISE:

Here is an idea for a really comfortable house for a dog. In my observations, I have noted that most doghouses are made with the entrance right in the middle of one end of the house.

My suggestion is:

Why not make the entrance at one end of a long side of the doghouse? In this way the animal can crawl in and out of the draft and be sheltered from the elements.

Devoted Fan

TIME FOR POPCORN!

DEAR HELOISE:

When I pop corn in a saucepan (which I sometimes do), as soon as I dump the popcorn into a bowl I put the oleo into the still-hot saucepan. The heat of it melts the oleo so it is easy to drip over the popped corn and you have no extra pan to wash.

Mrs. T. J. Murphy

LI'L QUARTERBACK

DEAR HELOISE:

My 5-year-old used to make a habit of cleaning his muddy hands on the front of his shirts while playing.

This left me with stain problems and the time-consuming pre-soak before washing his clothes. Then I had an idea which has proven to be a clothes saver.

I ran a little hand towel through the belt loops of his jeans and he thought this was great since he had a towel now, just like the football players. Moreover, it served the purpose of giving him a place to clean his hands, thus saving me time, money and patience.

Mrs. J. R. Lindsey

LETTER OF THOUGHT

DEAR HELOISE:

My wish for you and your readers:

May your lives be filled with the Light and Love of a peaceful heart on the Pathway of God's choosing.

Mrs. M. K.

DOUBLE TROUBLE

DEAR HELOISE:

Today my twins smeared half a jar of "economy size" petroleum jelly all over their hands, arms, faces, hair and the furniture.

Just in case you run into this problem ... let me give you a word of caution. Remember to use only a DRY towel or better yet, a rag that you can throw away ... soap and water is absolutely disastrous.

I feel well-qualified because, you see, they not only did it once, but had a repeat performance all in the same day ... I speak from experience.

Doubly So

This feature is written for you ... the housewife and homemaker. If you have a hint, problem or suggestion you'd like to share ... write to Heloise today in care of this newspaper.

5-2

© King Features Syndicate, Inc., 1971. World rights reserved.

By SYLVIA LEWIS

British Columbia wildlife biologist David Hancock and his wife Lyn rough it in the wilds, write books, shoot films, talk and run their own zoo at home—all in an effort to discover how man and animals can share the same world.

LYN AND COUGAR TOM FROLIC ON BEACH.

THE COUGAR SLEEPS ON THE SOFA

This is being written under a cover of bandages because Bubu, the bear, bit me. I had never expected to be attacked by a cougar before,, nor even nibbled by a raccoon, and bears —well they're strictly from Yellowstone Park, right?

Wrong. Some people actually live with these quadruped, razor-clawed, snaggle-toothed carnivores. And take it for granted—and actually live to tell the tale.

My story begins with two such survivors — David and Lyn Hancock, a wildlife biologist, and his equally enthusiastic wife, an ex-teacher. Together they climb 135-foot trees for the sake of science, submit to showers of bird droppings on remote islands and paddle around in rubber boats, apparently for the sheer hell of it. Then they come home to enter the film and book business to hook people on the splendors of the wilderness.

Cagey, very cagey. If you can just convince enough people that life in the wilderness is exciting and pristine, you might fool them into thinking that a wildlife conservation centre is a place for conducting research on animals, instead of showing it as a plot to let them loose on strangers.

I admit I didn't pick the best time to visit. It was early January and black clouds had built over Vancouver Island, British Columbia, bringing high snows and frozen water pipes to the Hancocks' Saanichton home-and-wildlife centre.

A gibbon was recuperating there from a near fatal neural disease, a cougar from a leg injury. Hancock, himself, had an elbow stiff from surgery , and his father had just taken sick. The pipes were frozen. One flushed the toilet only when "necessary."

Lyn hadn't been outside for 12 days because she'd been nursing the gibbon which had lost muscular control and developed pneumonia. The gibbon was getting better but Lyn still had to flex its legs daily. Then she had to clean up when the animal vomited from too much exercise.

David was tending his own injury while planning a promotional tour for their film, Pacific Wilderness, choosing photos for posters and laying strategy for negotiations with the prospective publishers of Lyn's book about their last seven years together.

"He's the ideal husband," she laughed." And full of surprises." That was the first clue that I should have taken the ferry back to safe and sane Washington state.

Instead, like a fool, I stuck around and tried to get the feel of things. I even asked a few questions about ecology. I was handed several weighty scrapbooks with photos and clippings of Hancock expeditions which described the couple's extended trips along the Pacific coasts of Canada and the United States. They went to study wildlife and send specimens to zoos.

I looked through the books and found that David had raised a tussle with the Society for the Prevention of Cruelty to Animals when he was in high school by finding peregrine falcons for Prince Philip. Also that David and Lyn had had a groovy picnic with a cougar named Tom on their favorite island in the Gulf Islands.

Hold it. What about pesticides and Paul Ehrlich and mercury poisoning.

But Lyn had already launched into the story of their first meeting. Lyn had met David while she was working in a coffee shop in Vancouver after completing a four-year hitchhiking tour around the world. She was waiting for a ship to return to her native Australia and a teaching job there. They flew around Vancouver Island one weekend surveying eagles' nests. He proposed. They married three weeks later in Australia. Now they're the proud parents of a menagerie.

I didn't have to be told that, actually. The cougar had been gnawing on my leg for some time. Rocky, the raccoon, now was zeroeing in on one of my fingers as a lunch item. No. No. No. No.

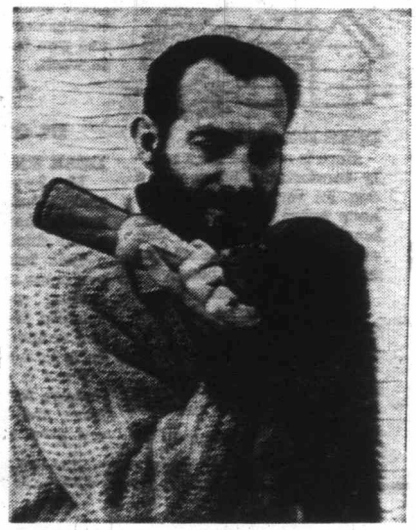

DAVID shares pop with pet bear, Bubu.

No matter. While Lyn fed Gypsy — the gibbon — I found I could ward off Rocky with one hand and flip through the albums with the other. According to one report, Hancock, 32, grew up on Vancouver Island and obtained a pilot's licence while still in high school. Later, he did graduate studies in zoology at the University of British Columbia. His thesis was on the bald eagle, now almost extinct in the United States, although it is our national emblem, a bit of information I'd already picked up from their booklet, **Adventures with Eagles.**

During the winter when they're not out on expeditions, the Hancocks raise money for the next trip by selling films of previous adventures, by writing and by giving lectures. Hancock refuses subsidies from industry or government because he fears co-operation. By raising his own money, he says, he remains his own man.

What's left after jaunts into the wilderness, Hancock saves for his big project, a zoological garden to be built in British Columbia. His zoo would combine exhibits of animals and ancient man. "Conservation is a man problem." Hancock said when I finally pinned him down. "Therefore it's fitting to bring man in the display."

I must have looked disgruntled because Lyn took me outside for fresh air . . . and animals. For some reason the Hancocks have raised a distressed bunch. They all seem to crave human flesh. Sam, the fur seal, was rather gentle. He didn't break skin, but Bubu, the bear, sure tried. The eagles, falcons and goose seemed friendlier.

All of them should have been counting their blessings for being there. The government of British Columbia issues $4 hunting permits for small game, but requires considerably higher fees for the ownership of live wildlife. The Hancocks must pay these fees, even when strangers bring them sick animals to care for. Lyn contends the discrepancy is not due to a history of bad accidents with wildlife, but "only because the government doesn't want to bother with their care."

Oh good, I thought, we're getting more political. Basically, I was finding the Hancocks are optimistic, though like all conservationists, they have their doubts about the future of mankind.

Since Hancock is elusive and soft-peddles the conservation message in his films, here are some of his views on ecological matters:

Mercury poisoning: "I think commercial salmon fishing will be over in two years."

Government regulation: "The provincial government of British Columbia is out to rape the land. The federal government has a broader view, thank God, and is trying to impose pollution controls."

Westerners: "A conquering attitude prevails in the west, especially in the United States, where people are cowboys carrying sidearms. Part of their heritage is shooting at something they don't understand, like eagles."

Conservation: "No native population had a conservation ethic because it wasn't necessary. We now have the technology to destroy the land and must develop an ethic."

Films: "I got into films because of all the other films which focus on killing and hunting. Man's attitude toward the wild in that kind of film is being educated in the wrong direction."

Biologists: "I have a gripe with wildlife people because they're death-oriented. They study animals by autopsy."

Solutions: "I take a long term approach, trying to show Joe Blow how things in the world affect him or his pocketbook. That is the gut issues. We must get people to understand. We're lucky to have air to breathe. People will only scream when they appreciate how their rights are being taken away."

Apocalypse: "I'm not so pessimistic as Paul Ehrlich, but he knows a great deal more about chemical contamination. Some days though, I think a great catastrophe is bound to happen, and that it's necessary to wake people up. It's an outgrwoth of the population problem . . . Our modern concept of conservation is such that we read about catastrophies every day and don't blink. This leads to the same indifference to dying species. Biologists think everything has an inherent right to be here. The peregrine falcon has as much right as the musk ox. Man, however, calls the tune and it's pretty sad if we can't allow them to survive. It indicates we won't let ourselves survive. If we poison the environment we poison ourselves."

Alternatives: Hancock discounts the usual suggestions for future food supplies as farcical; food from the sea, irrigation of dry land, or pills are simply nonviable solutions to an increasingly stressful situation. "We could always solve the problem of poisons in agriculture by a natural insect system, but that means chemical companies won't make their billions, and that's a major problem," Hancock said.

As for isolation: "Our remoteness is saving animals, but it has been shattered in the last 20 years. Four years ago I wrote about peregrine falcons and that the Queen Charlotte Islands, where they live, were too isolated for contamination because the falcons feed on sea birds that feed on small ocean fishes. Within four years I've been proven wrong. Peregrines have suffered a 40 per cent decline perhaps from over-harvest, but possibly from pesticides . . . Eventually zoos may serve a major function by preserving certtin species that can no longer survive in the wild."

Even after my skin-to-teeth brush with the Hancock beasts, that sobered me considerably. It seems that Hancock is caught in conflicting philosophies.

He believes in human rationality and the efficacy of one man's activism, and yet sees that most talk and do nothing. He says he can't knock capitalism because he himself is a capitalist yet he knows that the drive for acquisition on which that system is based is quickly eroding man's chance for survival. When a whole civilization conquers, tames, exploits, and pollutes for the sake of profit, can one man say nay! And if not, who will save Bubu?

ISLANDER Crossword Puzzle

LAST WEEK'S CROSSWORD PUZZLE ANSWERS APPEAR ON PAGE 2

By Myra Carr

ACROSS

1 ___ and ceremony.
5 Bowling throw.
10 Hits a light blow.
15 Sharpen.
19 American: Abbr.
20 Safe place.
21 Boundary.
22 Eager.
23 Wither.
24 He makes stump speeches.
26 Dispatch.
27 Sign of a cold.
29 Fishes.
30 Unclaimed pet.
32 Relates.
33 Meat cuts.
35 Man servant.
36 Reproductive bodies.
38 Part of leg.
39 Indian.
42 Hindu destiny.
43 Parts of highways.
46 General meaning.
47 Lakeside city.
48 Idaho city.
49 Duplicate.
51 Lairs.
52 East Indian tree.
53 Natives of near East.
56 Observe.
57 Muses up.
59 Garden tool.
60 Sign of the Zodiac.
61 West German state.
62 Hominy.
64 Hives.
69 Fresh.
72 Hurried.
73 Jewish holy-day.
76 Cratchit.
79 Fish accompaniment: 2 words.
83 Japanese coins.
84 Summer drinks.
86 Take away by violence.
87 More capable.
88 Comb. form: Inner.
89 Girl's name.
91 Clergymen.
93 ___ a play: 2 words.
94 New England shore dinner.
96 Food scraps.
97 Hits a hard blow.
98 Fertile soil.
99 Light boat.
101 College yell.
102 Wading birds.
104 Prefix: Half.
105 Sympathized with.
108 Comfort.
109 Fascinating things.
113 Tear apart.
114 Yugoslav name.
115 Trailing vines.
116 Comb. form: Gland.
117 And elsewhere: Latin.
118 Association: Abbr.
119 Greases.
120 Ideal.
121 Unit of force.

DOWN

1 Go by.
2 Portent.
3 Deserving reward.
4 Promotions.
5 Beach finds.
6 Whitens.
7 Salutations.
8 Recipe: Abbr.
9 Suffix to form nouns.
10 Sailing ship.
11 Gales.
12 Iowa city.
13 Cravat.
14 Rivulet.
15 Jumped to it.
16 Harmonics.
17 Famed ship.
18 Whirlpool.
25 Religious images.
28 Tiny insect.
31 Slash.
33 Follow.
34 Argentina export.
35 Chaste, pure.
36 Draw.
37 Word of honor.
38 Dirties.
39 Comb. form: Bristle.
40 Single one.
41 Irish Gaelic.
43 Loud noise.
44 Stupid person.
45 Eats formally.
48 College degree.
50 Number.
54 Biblical pronoun.
55 Old French coins.
58 Portable residence.
62 Solemn.
63 More scarce.
65 Pinkish red: 2 words.
66 Possible outcome.
67 Put a depression in: 2 words.
68 Welles and others.
70 Audience.
71 Accidents.
73 Tows.
74 High cards.
75 Unit of weight.
76 Soft mineral.
77 Short poem.
78 Winners of awards.
80 Story.
81 Of the pelvis.
82 Reduce.
85 Dollar: Slang.
90 Help.
92 Type of architecture.
93 Freehold estate.
95 Beat up.
97 British gov't. stock.
99 Wrapped in waxed cloth.
100 Accumulate.
101 Nursemaid: Fr.
102 Bristle.
103 Natives of Thailand.
104 Mix up.
105 College gal.
106 Man's name.
107 Delete.
110 Federal power project.
111 Beret.
112 International language.

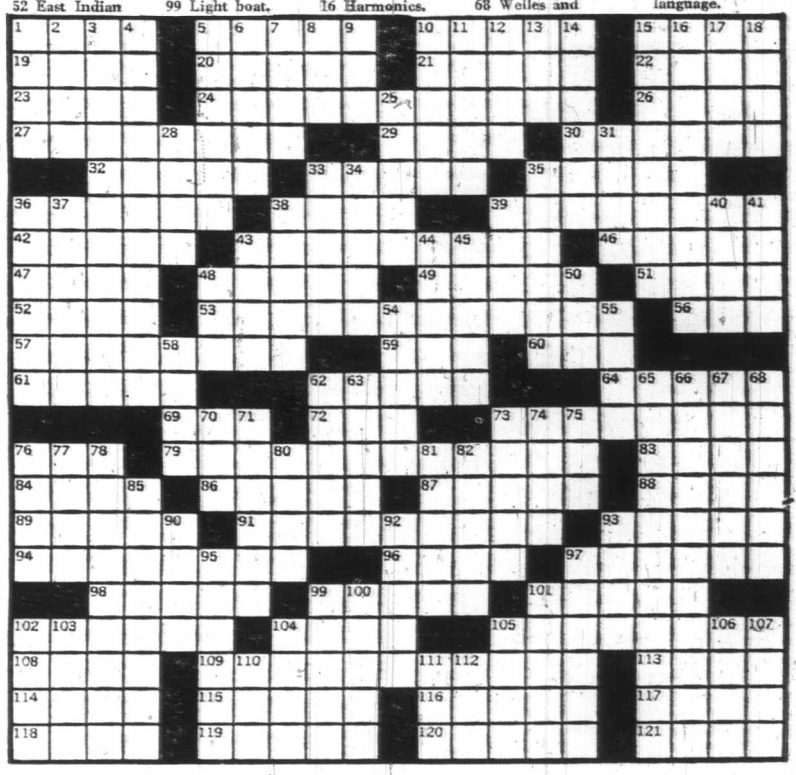

Continued from Page 3

A PLEA for the FUTURE

hub around which new development arises, thereby giving people a place in which to walk and breathe, a refreshing view of Victoria's charming past, a palace relieved of the monotony of modern towers.

Sam pictures the "old town" of the future as an inner city, an Old World community within the modern city, with pleasant walks and byways, specialty food shops and importers, townhouses set amid gardens, avant garde suites, tinker's shops, barrister's salons and roof gardens, but most of all a place for PEOPLE walking, with the automobile absent. According to plans in his possession this is a highly feasible development — the courtyards and the byways, the old walls and buildings, are all there. If it is tourism we need, and we do, there could not be a more unique attraction. Similar developments in the old quarter in New Orleans brought that city $150,000,000 a year in tourist revenue.

It is important, too, he feels, that Victoria does not evolve into a place where young people are simply alienated by concrete — Vancouver's West End is an example of such development — but rather a place where they can relate, becoming involved as small shopkeepers, for instance, as they have in the Law Chambers.

People that know and love Victoria don't want to see these things lost but rather want them emphasized. "It's up to the people to do somehing. Most important, it is the business community whose forefathers built the city, who have failed to keep abreast of the city's needs. They are the professional decision makers whose co-operation is so badly needed to ensure a lasting balance between new and old. In this day of complex cities it is not sufficient to leave the responsibility of running the city on the shoulders of a few elected officials. There is a simple choice," concludes Bawlf, "does Victoria stay unique and beautiful or does it become a second Vancouver? The next five years will tell the tale."

There has recently been held a month-long workshop in Victoria by architectural students from the University of British Columbia, studying the needs and environmental problems of the city. At no cost to Victoria this has been a most successful project and could, given some support, become a continuing extension of the school of architecture for the study of Victoria. Here, in the opinion of Bawlf, could be a meeting place for merchants and businessmen and historically interested people who want to preserve what is most precious in Victoria.

The preservation of a city and a way of life — this is the not-so-impossible dream of young Sam Bawlf.

The fight of British Columbia women for the franchise — and the right to sit in the legislature — is a colorful, but little known epoch of our history. The ladies often massed in the public galleries, and, just in case, the government of the day had uniformed policemen stationed there, to make sure, I suppose, that there were no hatpins used on MLAs or flat irons dropped upon their heads, as they sat doing the public's business on the floor of the House.

B.C. WOMEN FOUGHT VAINLY FOR FRANCHISE

In 1913, Premier Sir Richard McBride, despite his good looks and great charm, was in the suffragettes' view, a woman-hater, a scoundrel, a villain, because he would not extend the franchise to women.

There were, of course, in those days, just as many women as men opposing the vote for women. Many ladies looked upon the suffragettes as rough women, who would not know how to behave in the drawing room.

I often wonder if the vote for women has made them happier than the women who were not permitted to vote. I very much doubt it; getting the vote made many women restless and demanding.

One fine day in 1913 a delegation of women from all parts of the province was received by McBride and his cabinet ministers. The ladies asked for the vote; McBride didn't say yes, and he didn't say no. The premier merely told the delegation he would give the government's answer, in the legisuature, on such-and-such a date.

In the House, on that date, the premier made his declaration:

"The delegation was composed of a very representative and influential body of women, some of whom came from the far-off Kootenay — the government fully appreciates the importance of this question — the subject has been very carefully considered at our hands, and I will now give an official answer to the request made, and it is this: That we find ourselves still of the view which we have consistently adhered to now for upwards of 10 years, and that is that, as a matter of government policy, we are unable to agree that it would not be in the public interest to bring down proposals of the character asked for by this delegation."

The Victoria Times commented: "The premier's announcement effectively quashed the hopes of the ladies of The Political Equality League.

"With fair words, the Premier led his auditors on for some moments to believe that he was going to give them their hearts' desire, until his final sentence fell like a death knell on their hopes."

Up in the galleries visitors were evidently stunned into complete silence. There is no mention in the press of any commotion, or female reaction.

One newspaper report said: "Two burly policemen were on duty in the legislature — one each in the two large side galleries, while the gallery opposite the Speaker contained 40 or 50 suffragettes.

"Whether there was any connection between the presence of these ladies, and the men in blue it would be hard to say, and no one in authority cared to say, but it was noticeable that the limbs of the law kept very vigilant lookout."

Socialist MLA John Place of Nanaimo a few days later brought in his own bill in a further attempt to give the votes to women.

It turned out then that the McBride cabinet had a defector in this matter — Provincial Secretary Dr. Henry Esson Young.

He stood up to support Place, saying he was for the extension of the franchise to what was then called the gentle sex, though today that gentlemanly term of long ago hardly applies — or so people tell me.

By JAMES K. NESBITT

Dr. Young recounted that one day he had left the government caucus room, full of jesting, noisy and spitting males, and gone to interview a delegation of ladies.

He said he found them polite, quiet, gentle, well informed and determined to do their part to create a better society. He would trust them with the vote! They should have a say in public affairs!

Dr. Young said he looked forward to the day when he might stand in his place in the House and address "Madame Speaker."

(Dr. Young lived to see women get the vote, and sit in the legislature. In 1939 he died, 11 years before Mrs. Nancy Hodges became Madame Speaker.

(McBride, who was so opposed to the ladies voting, was spared the pain of seeing them enfranchised and in the legislature, for he died in 1917 when agent-general for British Columbia in the Empire's capital, as London was then called by all loyal Britishers.)

In the debate on the Place bill, Conservative A. E. McPhillips was much against the vote for women.

(He was son-in-law of A. E. B. Davie, 1887-89 Premier of British Columbia; his son, A. deB. McPhillips, who died a few weeks ago in Ottawa, was in the House of Commons for Victoria in the years when Diefenbaker was Prime Minister.)

McPhillips told the House he yielded to no one in the love, respect and reverence that he bore for women.

The Colonist reported the McPhillips speech:

"As one of the strongest points of his argument, Mr. McPhillips drew upon the French revolution. That time, he said, found women marching through the streets, on the barricades, at that pitch when all morality and propriety had been lost.

"They had been, perhaps, the principal factors in bringing about a condition in the fair country of France of infidelity, of atheism, of lawlessness.

"That event showed that there is good reason for drawing a conclusion that women, as a controlling body, would be a morally unsafe body.

"Mr. McPhillips quoted Mirabeau, the French writer of that time, as saying that 'men and women play an entirely different part in nature.'

"Mr. McPhillips said Mirabeau thought it unwise to disturb the true functions of a woman in the home, or in the scheme of nature, by bringing her down in the press of public affairs. It would be wrong, Mirabeau said, to promise them sovereignty, and at the same time rob them of their true power!

"After all," Mr. McPhillips said, 'Parliament is but a development of the family idea — in the family there must be but one head — and the father is always looked up to in that regard. The same reasoning applies to the government of the state.

" 'If we give votes to women, we must carry on our minds to the time when the prime minister may be a woman.' "

At which point socialist Williams called out: "And why not?"

Mr. McPhillips ignored this interruption and said that before women were given the franchise they would have to prove men have been found incapable of discharging their duties. Not until the men fail could reasons be proved why the other branch of the human family should take up the reins of government."

When the vote was taken, the Place bill was crushed, Dr. Young voting with socialists Place and Williams.

The 1912 election entirely wiped the Liberals out of the legislature.

The re-elected McBride government faced an opposition of but two — socialists Williams and Place.

The socialists in the legislature, up to 1913, always absented themselves from the legislature during the lieutenant-governor's visits to the House.

They disapproved of all the pomp and circumstances, were against a monarchial form of government. When the members sang 'The King' on prorogation day (which they haven't done for years), the socialists sat glued to their seats, their lips closed tight, and sometimes with their hats on, which was a custom permitted in the House in those days.

When The King was finished, the loyal MLAs yelled at the socialists: "Shame, for shame — disgraceful — you should be jailed as traitors."

But at the 1913 opening by Lieutenant-Governor T. W. Paterson the socialists had a change of heart, **The Colonist** reporting: "It was noted, with gratification, as well as some surprise, that both Mr. Place and Mr. Williams were present throughout the opening exercises, and stood, as did all other members, during His Honor's presence a distinct and significant departure from the socialist course at other openings of British Columbia's Parliament since that party has had representation therein."

A time-honored tradition was kept up at the 1913 opening, when many people thought that perhaps it would not be:

"The pretty custom inaugurated years ago by Mrs. H. Dallas Helmcken and annually revived, of presenting each member of the Legislature at the sessional opening, with a fragrant boutoniere, was still adhered to in her new widowhood.

"This gracious gesture elicited sympathetic thought and sorrow for the removal, since Parliament last assembled, of Mrs. Helmcken's life companion, who for long had been an important member of the legislature."

The Times, a Liberal pillar, found itself, after the 1912 election,

Continued on Page 13

URGED EDITOR HIGGINS

Transplant British 'Paupers' to B.C.

Just a couple of months before British Columbia entered the Canadian confederation, The Daily British Colonist, as it was then, felt called upon to urge editorially a broad and generous policy of emigration upon the government of Her Majesty Queen Victoria.

The proprietor of the newspaper, David W. Higgins — or was it his colleague John Robson who would become a premier of the province? — propounded a reasonably convincing proposition:

Canada, and British Columbia in particular, was desperately in need of population and the British Isles were desperately overcrowded. How sensible, then, to correct the imbalance.

In the process of arguing the position, The British Colonist disclosed some interesting figures and at the same time illustrated the understandable colonial state of mind of so many of its people. After all, the settlers were largely expatriates from Britain — except for the miners from the United States who had as yet no serious thought of permanent residence.

Developing the theme, The British Colonist drew attention to "the annual cost to the imperial exchequer" of two and a quarter million pounds for the administration of an empire overseas on which it could honestly be said the sun never set. This sum was considered immense. And it was considered justification for the expenditure of a few thousands to encourage emigration and so lessen the burden of "pauperism" at home.

England and Wales, at that time, had a population of just over 17 million crowded into 58,000 square miles. In London's 70 square miles there were no fewer than three million souls.

The situation in "British America" was somewhat different. Newfoundland had three people per square mile, Nova Scotia 21, New Brunswick 11, Prince Edward Island an outstanding 44, Quebec six and Ontario 15. British Columbia, as the newest province, would enter confederation with something like one person for every five square miles.

So, while Britain was spending (according to the 1868 budget) £11,000,000 in "poor rates," why not get rid of this responsibility by shipping a part of it to Canada? That was the tenor of the argument. As a matter of fact, the incredible sum of £20,000,000 was suggested as the actual amount spent when "elemosynary" costs of all kinds were calculated.

"Probably 50 per cent is not too much to add in order to cover the expense involved by the disease and crime consequent upon such a crop of humanity," The British Colonist conjectured. "Here is enough and more than enough to build the Canadian Pacific Railway and to work it, spent every year in what may be regarded as at least an abortive attempt to regulate what it can never cure."

It was, in fact, the duty of the British government to correct a situation that allowed such a population as England's to remain in the wrong place.

"It is at once the highest and most pleasing duty of the British nation," the little British Colonist admonished, "to wipe out the foul blot of pauperism by a proper distribution of population. The Dominion of Canada, with its one solitary soul to every square mile of territory, is stretching out its arms to England and crying for population . . . England, by putting forth a moderate effort, by devoting even a small portion of what she is squandering in an attempt to regulate pauperism, towards a large scheme of colonization could free herself of the great wen of the nation, while she would, at the same time, create a second self on this continent.

"Let it be the mission of Canada to arouse her."

It is clear that The British Colonist believed that a transplantation of the British "pauper" would in no way diminish the standards of Canada's citizens.

"Let the mother and child unite," pleaded the editor, "in one magnificent, God-like work of building a great and prosperous empire on this continent out of material now going to worse than waste at home . . ."

If this were done, he continued, with a peculiar reasoning which characterized the Canadian government of a later day, "and the nation will no longer need fortifications or standing armies.

"Her fishermen will guard her coasts; and her yeomanry will protect her homes."

IAN SCOTT'S
CENTENNIAL FLASHBACK
* * * * * *
YEAR OF UNION

B.C. WOMEN FOUGHT VAINLY FOR FRANCHISE

Continued from Page 12

in a most peculiar and frustrating position. There was not a Liberal in the House for it to support:

The Times looked upon McBride's Conservative regime as ruinous to British Columbia.

Therefore, there was nothing for The Times to do, in order to be anti-McBride, but to support the two socialists — Parker Williams and John Place. The Times didn't like socialism, but what else could it do?

The Times seems to have gone a bit overboard, thusly:

"As an antidote to the soporiferous atmosphere of the Provincial House, as at present constituted, Parker Williams is invaluable.

"For well over an hour he harangued the government in his best manner, interspersed with flashes of wit and humor that set the galleries a-chuckling, and even brought a smile to the unsmiling lips of the attorney-general, the Hon. Mr. Bowser.

"It was, however, when this champion of socialistic doctrines turned the full battery of his mordant irony and remorseless logic on the premier that the House really sat up and took notice.

"Leaning slightly forward, his head out-thrust, and hands gripping the desk before him, the member for Newcastle directed his attack right across the floor of the House, and gave no quarter.

"At first the broad back of the premier expressed naught but ineffable boredom, but as the attack became increasingly personal, so did his restlessness become aggravated, until, at times, he literally squirmed in his chair."

Parker Williams unburdened himself of a big beef: "— he proceeded to air a grievance, a personal one, which he and his colleagues from Nanaimo, Mr. Place, had with regard to the recent visit of the Governor-General, the Duke of Connaught, son of Queen Victoria, and uncle of King George V."

"Other members of the House," he complained, had received invitations to meet His Royal Highness, the Duchess, and the Princess Patricia; the member for Nanaimo and himself were not invited."

Mr. Williams said he wanted it clearly understood that he did not mean to say such invitations, if they had been received, would necessarily have been accepted.

"But," said Mr. Williams, "I object to being ignored, and so does the hon. member for Nanaimo. I don't propose to allow the premier, or whoever it is that draws up these lists to anticipate my actions in this cavalier manner.

"The government service has become too much like the property of the Conservative Party, or the Beaver Club, or what you will."

McBride, I suppose, would not have Williams and Place at the Connaught reception, for fear they might have kept their hats on, turned their backs on the Royal Duke and Duchess, carried bombs, or sat on the floor when God Save the King was played.

Perhaps it was this snub that caused Williams and Place to stand for the King at the opening of the 1913 session, when, before that, they had remained seated,

One of the many little mysteries of our history.

The legislative sessions of 1913 and the years immediately following were filled with interest.

SHED POUNDS for SPRING

Continued from Page 9

cup finely shredded green pepper, 1 Tbsp. chopped shallots, crushed black pepper to taste and 1-3 cup sliced tenderloin quickly in a non-stick skillet (no faat). Brown both sides, place on a hot plate in the oven to keep warm while making the sauce.

SAUCE . . . add the win to the hot pan to evaporate the alcohol, then immediately add the balance of the ingredients and simmer covered, until the sauce is just heated through. Spoon sauce over hot tenderloin and serve. Two servings, 165 calories each.

SPA CASSOLETTE OF SCALLOPS . . . 12 sea scallops, ¼ cup fresh lemon juice, 1 Tbsp. dry white wine, 4 large sliced mushrooms, 1 Tbsp. chopped shallots, 1 medium tomato scalded, peeled and diced, ¼ cup clam juice and ½ cup chopped parsley.

Wash scallops. Drain carefully to remove any sand. Preheat broiler so that it is very hot. Place scallops in a small, heat-proof casserole and pour lemon juice over them. Broil 2 minutes, shaking to expose all scallops to heat, do not pierce them with a fork. When all are hot, add wine and all other ingredients to casserole. Remove from oven and place over low heat on top of stove. Cover and simmer 7-10 minutes. Garnish with finely chopped parsley and serve. Two servings, 150 calories each.

Famous Men Victims of Doom-Laden Phaeton Complex

Lack of Parental Love Drove Prime Ministers to Power

Reviewed by E. D. WARD-HARRIS

***The Fiery Chariot—A Study of British Prime Ministers and the Search for Love* is the intriguing title of one of the most enthralling books I have read in years. The title is the key to the content and requires an explanation and this the author, wife of a British MP, gives in the opening chapters. The explanation is almost as fascinating as the book itself.**

Lucille Iremonger was invited to write a book about British prime ministers in the 19th and 20th centuries, with special reference to their personal lives. The choice of statesmen was left to her.

She was familiar with the biographies of the prime ministers of the chosen period but she decided to glance through them again in succession in order to make her choice. By reading these books over a brief period she gained a comparative picture few ever see.

And in biography after biography she noticed that the subject has lost a parent in childhood or early adolescence. And she wondered whether this could be at all significant.

She checked the available statistics for England and Wales and found that the percentage of children who had lost one or both parents was one per cent of the population. The figure was largely based on a 1921 census. Mrs. Iremonger, to be on the safe side, decided to be over-generous and to inflate the figure into a fanciful 10 per cent — 10 times the ascertained official figure.

Of her 25 prime ministers she found that 15 fell into this category — a whopping 62½ per cent.

Two questions posed themselves. The first, Why should so many prime ministers have been bereaved in childhood? was absurd. But the second, Why should so many bereaved children have become prime ministers? wasn't absurd at all.

These days, everything one reads —serious non-fiction, novels, whodunits and even comic strips — contains psychiatric jargon and one doesn't have to be an expert to realize that the emotional deprivation in childhood suffered by these men had set up compensatory drives in them.

With this thought, Mrs. Iremonger narrowed her choice to 16 prime ministers. Two (Lord Melbourne and Ramsay MacDonald) were bastards, 12 had lost one or both parents early in life, and two (Duke of Wellington and Lord Rosebery) were openly detested by their parents — the ultimate in parental rejection.

Research led Mrs. Iremonger eventually to an article by the distinguished French psychiatrist Maryse Choisy who had dared to take issue with Freud over what she considered his over-simplicifaction of his famous Oedipus complex.

Freud, she said, had concerned himself with children who had living parents. What, she asked, of those who have none? She then proceeded to tell of her experience with orphans and her conclusions were even more momentous that those arrived at by Freud.

Very briefly, Freud's thesis suggests that the super-ego (conscience) is born of the Oedipus complex. Mother and baby enjoy a good relationship until the rival figure of the father intrudes, giving rise to passions so violent that the infant son wishes for his death, no less.

Normally, the hostility passes when the repressive conscience comes into play and in most cases the hatred for the father disappears at about the age of 12.

The father is the cause of the hostility, but he is also the cause of its disappearance. But, Maryse Choisy points out, when there isn't a father, either through illegitimacy, death, or separation or abandonment, it's a whole new psychiatric ball game.

THE FIERY CHARIOT, by Lucille Iremonger; Secker and Warburg; 333 pages; $14.95.

Obviously, there isn't space here to go into the Choisy thesis in depth, but what it amounts to in layman's language is that the child, deprived of the normal checks and balances, develops an exaggerated super-ego, retreats into the world of fantasy, is devoid of guilt feelings, invents the belief of marvellous birth (an offspring of a king; even virgin birth) often accompanied by thunder and lightning, and believes himself to be strong, all-powerful, omnipotent.

Maryse Choisy called it the Phaeton Complex after the legendary figure whose mother was a sea nymph and whose father was the Sun.

As this is the nub of the matter, it's important to know the mythological tale.

Phaeton was vivacious and handsome and Venus fell in love with him. He grew vain, ambitious and arrogant, which invited from others slighting insinuations about his birth.

Angry and resentful, and with the encouragement of his mother (Clymene) he sought out Phoebus in his place of the sun, and begged for undeniable proof that he was his father, and that he loved him.

Phoebus acknowledged his son, whereupon Phaeton demanded to drive his father's chariot, the sun itself, for a day. Phoebus showed him how to steer the horses of the sun through the heavens, but Phaeton wasn't up to the task and the flying horses, out of control, left the track.

Heaven and earth were threatened with a huge conflagration but Jupiter struck Phaeton with a thunderbolt and he fell into the River Po. The local nymphs retrieved and buried the charred remains and his mourning sisters were then changed into poplars by Jupiter.

The enchanting myth holds a lesson that is clear and eternal. Phaeton's lack of a father led him to seek one in the god, and to a desire to be acknowldged by him in the sight of all the world, even to the extent of being allowed to exercise his godlike functions.

His overpowering and suicidal determination to display himself to all men carrying out a superhuman task could lead only to disaster for himself, and possibly for others.

Maryse Choisy found that the Phaeton myth (which, if you're interested, you'll find recapitulated in Ovid's verses) was present in the cases she had herself investigated.

Lucille Iremonger began to see her prime ministers in a new light, and the more she delved the more certain she became that she had found the clue, that the child deprived of love seeks to compensate by performing a startling feat, invariably one that is beyond his powers and is bound to lead to disaster.

It has been accepted that when one chooses a task beyond one's powers it is because the unconscious has already planned its failure.

NEVILLE CHAMBERLAIN

The prime ministers covered in this book are Spencer Perceval (the only British prime minister to have been assassinated), Liverpool, Canning, Goderich, Wellington, Peel, Russell, Aberdeen, Salisbury, Rosebery, Balfour, Lloyd George, Asquith, Bonar Law, Ramsay MacDonald and Neville Chamberlain.

In greater or lesser degree, all suffered from the Phaeton complex.

All were deprived of love in childhood. All desperately sought love and recognition, but having been denied both as infants, were unable to accept the former and unable to tolerate the latter.

All had a belief in magic and-or the supernatural; all were driven to soar and to demand the ultimate recogntion. All rode in **The Fiery Chariot,** compulsively seeking a bitter end.

Not the least fascinating aspect of this excellently written book is that after reading it, and therefore being forewarned, one falls into the habit of Phaeton-spotting.

The famous include such disparate types as William the Conqueror, Casanova, Lawrence of Arabia (all bastards) orphans such as Moses, Julius Caesar, Nelson, Wordsworth, Byron, Maxim Gorky and Isaac Newton. Others include Parnell, all the Brontes, Abraham Lincoln, and Hitler.

Among the deprived (of early parental love) are Dickens, Kipling, the infamous Marquis de Sade and, of course, the great Winston Churchill.

The list is endless — popes, industrial tycoons, show business personalities, champions of sport — the top men and women in all walks of life. And, of course, the divorce courts are filled with the Phaetons who failed to find the total support of an undemanding and worshipping partner that is vital to them.

This book also puts a frightening complexion on the rising illegitimacy figures.

I haven't said anything about the individual stories in this book because you will want to find out for yourself the engrossing details of the prime ministers' private lives which led, Phaeton-like, to spectacular public lives and inevitable downfall.

One thing is certain. From now on, no biographer of a famous person will be able to avoid taking the Phaeton complex into account. Lucille Iremonger has really started something.

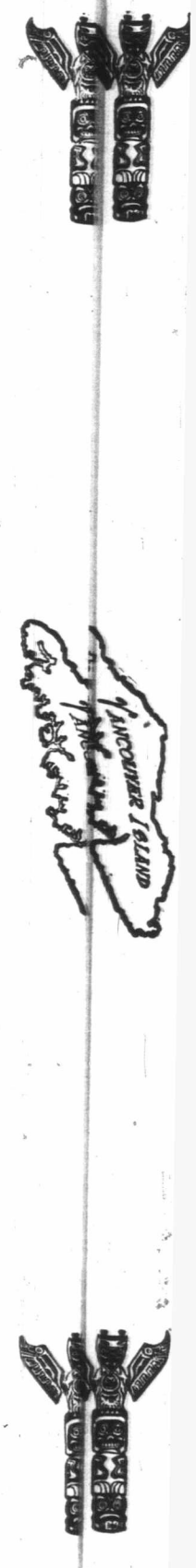

NEW BOOKS and AUTHORS

ARCTIC CONTRASTS

Reviewed by
DAVID HANCOCK

Bern Keating has very succinctly composed a brief historic account of the trials, tribulations and some glories of the great explorers of our northern lands and seas.

The brief excerpts from the diaries of John Cabot, Frobisher, Davis, Ross, the fateful Franklin, and the dedicated Amundsen who finally conquered the Passage in his tiny 47-ton herring boat the Gjoa — portray a generation of dedicated explorers.

Yet I feel pity for the uninformed crews who often signed on to get away from troubles at home only to face unparalled pain and horror in the unknown Arctic ice. And many were commanded by a captain driven onwards by an obsession for fame or fortune.

Many exploring parties suffered from starvation even in the bloom of the Arctic summer. Keating quotes a beautiful line from the Canadian explorer, Stefansson, when he wrote about the Arctic: "It is lifeless, except for millions of caribou and foxes, tens of thousands of wolves and musk oxen, thousands of polar bears, millions of birds and billions of insects."

The whole focus of the book with its 46 pages of color plates is of course a glorification of the Manhattan's voyage and of her "brave dedicated crew." I will admit a certain cultured fear for the implications of the Manhattan's passage.

Perhaps this biases me against the glorification of this historic voyage and this particular account. Sour grapes? Quite possibly! But when Keating, making his northwest passage from the comfort and safety of America's greatest ship the SS Manhattan, registering 150,000 tons (nearly 2,000 times bigger than Franklin's vessels); having a fleet of the world's biggest ice breakers for support; and having further ice reconnaissance support by helicopters which were there to also remove some or all crewmen in an emergency; with all the $40 million reassurances that carried the crew to only a very limited victory (their flotilla still couldn't penetrate the hard and aged ice pack that had thwarted Ross and which also bound in Franklin's little wooden ships; so the metal monsters had to retrace their steps to follow the exact route taken by Amundsen's little wooden herring boat, the Gjoa).

It therefore seems belittling on Keating's part to write: "Franklin was the last of the bumbleheads who made exciting stories by supervising disasters in the Northwest Passage."

True, Keating and other historians have criticised many of the early explorers, particularly Franklin, for setting off unprepared. Yet, historian Houben says the records clearly show that Franklin's Terror and Erebus were well equipped for their day.

"No expedition had ever before been so carefully and opulently equipped as this one. Two ships fitted with steam engines, with the newest appliances, with every conceivable improvement for battling with the ice, with provisions for three years and a selected crew of 114 experienced sailors — including a man named Blanky, who had been with Ross in the Victory — 17 officers, two doctors and the hero, Franklin, at the head; this must guarantee success."

THE NORTHWEST PASSAGE by Bern Keating with photographs by Dan Guravich: Thomas Allen and Son; 157 pages; $12.95.

After reading the book I was depressed. Massive amounts of money and machinery had again overshadowed and degraded man's individual efforts and initiative. Later I think I was even a little pleased to learn that "unexpected" mountains had appeared on the Arctic ocean floor. In subsequent studies it was realized that the Manhattan had nearly met her fate on these previously undiscovered and uncharted hazards.

Let us give some thanks for uncharted seas, possibilities of prowling sasquatches, or the existence of the little marbled murrelet, a common sea bird that breeds around Victoria but whose nest has never yet been found.

ALSO RECEIVED

Socialism, like every political creed, evolved through the thinking and activities of many people in widely different places. An important figure in the early years (1870-1890) of international socialism was the Frenchman, Paul Brousse.

Considering that Brousse was one of the founding members of the French socialist movement, surprisingly little is known about him; no biographical study or adequate evaluation ever having been made.

Professor David Stafford, of the department of history, University of Victoria, has corrected this oversight in from **ANARCHISM TO REFORMISM (University of Toronto Press; 367 pages; $15)**, an exhaustively researched biographical study of Brousse, the first to appear in any language.

POINT ROBERTS' FANTASYLAND

Continued from Page 7

in-depth study of the Point Roberts situation, and Canada's Internal Affairs department and the U.S. State Department had talks.

But impatient residents feel the whole matter has become a game of bureaucratic musical chairs with reports-on-reports shuffled in and out of pigeon-holes from the state capitol at Olympia to Washington, D.C., and on to Ottawa, and heaven knows where else.

They want the customs and immigration rules relaxed most of all.

Residents feel they are entitled to the same consideration as the Windsor-Detroit area — but acknowledge the fact that the Point's geography is a real stumbling block. Sometimes they get the feeling all national identity is lost forever. Only one other area along the international border is in a similar pickle — tiny Northwest Angle, Minn., its 50 U.S. citizens cut off from the rest of Minnesota by Manitoba. But, because all 50 are American there is no immigration hangup as there is at the Point with so many Canadian residents.

Congressman Meeds says troubles have been building at the Point since the early 1930s when fishtraps were outlawed by the U.S. government. "At that time," he says, "fishtraps and agriculture were the basis of the economy. With the ban, fishing died abruptly and agriculture expired more slowly. In recent times, Point Roberts has been sustained by its recreation facilities." During the thirties, two big fish canneries helped keep the local economy stable.

Canadians were quick to realize the recreation potential. The Point was handy to Vancouver, but too far away to attract Americans from other parts of the state. So the Canadians moved in and, while they saved the economy, they brought with them a complicated set of problems.

Ron Neilson arrived nine years ago with his wife, Bev, and family. A young, aggressive businessman, he runs the only building supply store and holds a U.S. visa. Neilson has all the trade he can handle. Construction is steady and land values are roughly on a par, or perhaps slightly lower, than in B.C. Waterfront real estate is worth $3-400 a foot, but is now unobtainable. The last such lot sold for $19,500. But view lots of Georgia Strait can still be had for $6,500 to $8,000.

Neilson sees a steady growth in real estate development, but feels that if Canadians were allowed to live at the Point year-round without the formalities of visas there would be a general up-grading of the area. He also feels strongly that Canada's restrictive labor policy in denying Americans at the Point the opportunity of jobs in B.C. works an unnecessary hardship. Particularly, he adds, when the U.S. allows visaed Canadians the right to live at the Point but work in Vancouver. May do so — the majority of Americans are either retired or farmers. Apart from the real estate offices, most other business establishments are in Canadian hands: Ben's store, and the two taverns (although state liquor laws require the license to be held by an American on a silent-partner basis).

Robert Hawkes, a retired Canadian industrial executive and recently-elected chairman of the community association — the first Canadian, incidentally, to hold the post — has maintained a summer home at Point Roberts for years. But like other Canadians who have not taken out a U.S. visa, he may only live there six months in the year. He and his wife have an apartment in Vancouver's west end, but spend a lot of time at the Point.

"In the old days here," he says, "Americans ran everything and Canadians rarely knew what was going on. But that has all changed now with the community association — we're all in it together and there is a great degree of co-operation." Hawkes feels the most serious matter facing the American residents is being denied employment in B.C. — the next U.S. immigration restrictions. "There is no work here for young Americans once they finish school. Unless they have a special expertise they aren't allowed to work in Canada and, of course, a high school graduate just doesn't have this qualification."

The Point Roberts school was closed some time ago because no teachers were available so the 61 school-age youngsters (30 of them Canadian) are bussed to Blaine, leaving at 7:30 a.m. and returning about 4:30 p.m. "This is a nuisance," says Hawkes, "because they are unable to take part in after-school activities."

Both Hawkes, and fellow community association director, Harry Swanson, an American, would like to see a more relaxed freedom of movement across the border for both employment and residential purposes.

Swanson, a retired U.S. Treasury department employee, knows all about government red tape. Born in Washington State, his career with the treasury department included several years with the United States embassy at Ottawa. "Point Roberts is one of he most unified communities you'll find anywhere," he says. "What we want to do as a community group is protect all the good things and eliminate any that are bad."

Mrs. Rosemary Dugan represents a bit of both Canada and the United States. Although born in Seattle, she has lived at the Point for more than 50 years. Her parents settled as pioneers there in 1912 and the ties with neighboring British Columbia were always strong. During World War One, they organized picnics for convalescing Canadian soldiers and were well-known in Delta. Before she died in 1959, Mrs. Dugan's mother had asked to be buried "beside her many Canadian friends" in the cemetery at Boundary Bay.

"There have always been Canadians at the Point," Mrs. Dugan recalls. "We've had a wonderful relationship over the years. When my father first came here, he used to get his mail across the border at Ladner. The Canadian customs was there — a log house, and it was run by an Englishman.

"What really opened up the Point was the big RCAF station at Boundary Bay during the last war, and the scarcity of housing for married personnel. That helped start the population increase."

Mrs. Dugan has watched the Point grow from the start — but one recent community addition she views with regret: The newly-opened Point Roberts theatre, which shows such X-rated "adult action" films as Vice Squad and Hot Lips. That sort of thing, she feels, the Point can do without.

To Mrs. Dugan, the border difficulties mean "so many frustrations." She shrugs, and adds: "Probably nothing will ever get done." She hopes there is a solution — but more than 50 years of hoping adds up to a long wait.

Now that Ottawa and Washington appear to be in a talking mood about Point Roberts residents are getting a bit more lighthearted about it all. They aren't in favor of having it turned into an international park like Campobello, New Brunswick, where the late President Roosevelt had a summer home.

And neither Canadians or Americans there want it "handed over to Canada" as Socred MLA Robert Wenman, of Delta, once suggested.

They just want to keep the Point the way it is — where sometimes the silence is so golden one can hear a new petition drop ten feet away. It's not much to ask. But will those darn politicians back east ever get around to listening?

DENMAN ISLAND'S HOME INDUSTRY

Photo-Story
By DOROTHY WILES

Do you feel in need of an ocean voyage, change of scenery, to blow the cobwebs away, but perhaps time and not much money? A happy solution is just around the corner.

Hitching up my home away from home we started up our beautiful Island till we came to Fany Bay and a few miles along the highway we noticed a sign "Ferry to Denman and Hornby Islands," and also noted some resorts listed — on to a small ferry which runs frequently, a short time later the lovely Denman Island.

The first turning to the right is Lacon Road, we travelled to the end of the road, we found Mountain View Resort — and a lovely rustic campground, with cabins at water edge. There we met a bright and interesting lady, Dorothea Swan who has a most interesting and flourishing home industry, making clay beads for necklaces and earings and then unfolded the story of how these most unusual and colorful items are produced.

At one time Dorothea, dug her clay on the banks of Kennedy River above Kennedy Lake, on the west coast of Vancouver Island near Tofino, but now she finds it more convenient to use commercial white clay from California. This she orders from Whales Ltd. in Victoria. Together with the red clay found on Denman Island, it works very well with the large selection of glazes to be had from Fanny Bay Ceramics.

Each clay bead is made individually, sanded and painted with four to seven coats of glaze by paint brush, of every color in the rainbow, cooked in her kiln at 2,300 degrees for four or five hours.

About 30 to 40 of the beads are graded, then with a knot separating each on the leather thong and finished off with a wild cherry toggle which and hand crafted by family friend Jack Fromento

After a wonderful restful stay with our fill of delicous oysters and clams right a water edge we sailed away, knowing we would be back again.

A BRIGHT AND INTERESTING LADY, Dorothea Swan has flourishing home industry making beads for necklaces and ear rings.

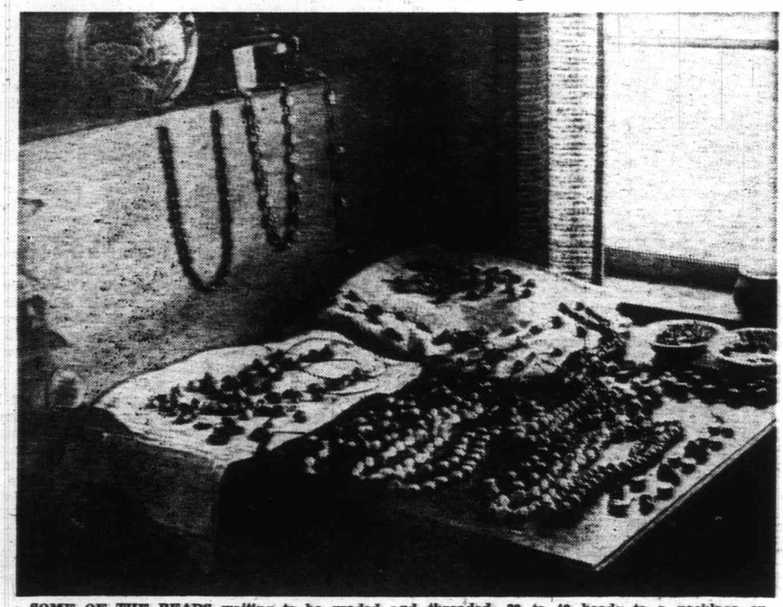

SOME OF THE BEADS waiting to be graded and threaded, 30 to 40 beads to a necklace on leather thongs, finished with a wild cherry toggle.

EACH BEAD is made individually, sanded and painted with four to seven coats of paint.

MOUNTAIN VIEW RESORT on Denman Island, a lovely rustic campground, with cabins at water's edge.

—Elizabeth Dunn

Gerry and Gina

Maple Bay Stop

Dancer, Musician Prefer to Wander

MAPLE BAY — A young couple who aspire to be a pair of wandering minstrels have recently arrived here.

Gina Purves-Hume and Gerry Sagar plan to spend the summer at their rented cabin in Maple Bay before moving south to Mexico.

He will open at the Quee-Queg Restaurant May 11 in Victoria, and they will both be featured at a concert at the Maple Bay Inn May 8.

The wandering life is not new to Sagar, who left college two years ago. "Me and my guitar just wandered around—I started in London (England) and then travelled on the Continent."

His European travels were cut short in Geneva where he had his passport stolen. Singing and strumming his guitar, however, were not Sagar's only fund-raising activities. He and another fellow sold tye-dye T-shirts to French tourists, a venture easily as successful as the singing, which usually yielded hospitality.

Another of Sagar's interests has been art. He designed an English record album jacket and the costumes for a modern ballet troupe in London.

Miss Purves-Hume was also active in the English ballet, through her work as a dresser, assisting the stars into their costumes. She filled the same role in several plays at theatres in London's West End. "One thing that job showed me was that if you are a rotten actress, you make the most fuss over your appearance."

This backstage work, however, was not her original intention. She trained as an actress in one of the London drama schools, but dropped out after two years. "All the work was introspective, they did not give you time to fully understand a character as we were continually switching roles."

Both Miss Purves-Hume's parents were involved in dancing. Her father worked as an understudy for Fred Astaire, and the whole family was artistically encouraged.

"Father let us paint on the walls, for instance, as a form of expression." The six children in the family all received some form of creative instruction whether in dance, voice, or instrumental.

Her own wish was to be a ballet dancer, but after starting training at a late age, was unble to finish. "Dancers are very dedicted people — they have to be to dance well."

Her dancing ambitions have not been entirely thwarted she is now working weekends as a dancer in a local cabaret.

The couple now spend much of their time perfecting their music. Sagar plays the guitar, drums, and piano and is now learning to play the sitar. His aim is "to perfect the words to my songs, to be able to link the words better with the music."

Ney's New Title

Mayor Frank Ney, MLA for Nanaimo, has acquired a new title—Chief G'unnanumutzun. He was given it on Friday when he was made a blood brother in a ceremony performed by Nanaimo Indian band members at Branch 10 Legion Hall. Ceremonial dances were explained by Dolores Sam, seen with Ney. His new name means Killer Whale.—(Frank Graves)

Tofino Venture

Japan Builds Sea Urchins Into Industry

By AGNES FLETT

TOFINO—A group of Japanese are building up the sea urchin business at Tofino.

There are about eight Japanese workers and four Indians working at a plant there. The Indians cut open the urchins with a knife and then Japanese women scoop out a small piece of roe from inside. The rest is discarded.

The roe is carefully cleaned and packed in small boxes, ready to be flown to Japan.

However, local people are grumbling about the Japanese activities. One complaint is that all urchins are harvested because there is no regulation governing size as there is with crab and abalone. Tofino Chamber of Commerce has sent a request to Fisheries Minister Jack Davis calling for some type of control.

Because the Japanese are using their own divers, Canadians are being laid off and this is also leading to dissatisfaction.

Doug Arnet, a local fisherman, feels that the Japanese should have a licence to fish for urchins and that the licences should be granted only to landed immigrants.

—Agnes Flett

Workers tackle urchins

Judge Imposes Firearm Ban

COURTENAY — A witness for the crown in the trial of John Peter Marinus, 40, of Merville, charged with possession of a weapon dangerous to the public peace, told the court Friday, "My brains could be on the wall."

Ely Eugene Usipenik, of Campbell River, made the comment when he told the court he had been sitting on a chair by the window at the home of a friend and had just risen to go into another room when he heard the blast of a gun. He said he had not even reached the other room when he heard a shot fired.

He and two other witnesses told of a housewarming party which was interrupted by two blasts from a shotgun. Pictures were entered in evidence showing broken windows and holes in the surrounding woodwork.

No Counsel

Marinus, who was not represented by counsel and who called no witnesses, testified on his own behalf. "I had been to a wedding," he stated. "When we got there we phoned to check on the babysitter who reported that a bottle had been thrown through the bathroom window." He said he and his wife returned home immediately but he could not put his car in the garage because of broken beer bottles lying around. The noise began again and someone was banging on the door he told the court. "I went outside and fired two shots." He admitted ownership of a double-barrelled shotgun produced in court and said he aimed at the window which was unlit and so he presumed nobody was inside. He also admitted that he knew there were people about outside.

Summing up for the crown T. G. Ryan said that had Usipeuik not moved when he did, Marinus could have faced a much more serious charge. "It would seem the accused was provoked," he added, "but surely this does not excuse his conduct."

Judge John Ryland stated: "This was a dreadful thing to do." He fined Marinus $200 or 30 days in jail and prohibited him from owning firearms or ammunition for two years.

Anti-Litter Law Backed by Court

COURTENAY—A Cumberland municipal by-law to control litter on residential premises has been upheld in Courtenay court.

Don and Mary Eckles of Ulverston Avenue, Cumberland were convicted of contravening the bylaw which forbids householders from maintaining unsightly, littered yards.

Both Eckles and his wife told court the village didn't look any better than their property. Eckles conducted the couple's defence.

They were fined $50 jointly and given 30 days to pay by Judge John Ryland.

Land Sale Delayed

NANAIMO — Sale of property occupied by the national defence department and wanted for the new campus of Malaspina regional college was delayed Friday. The department said it is holding off the sale of the 169-acre army camp until 1972.

No Change at Nanaimo

Burning Rule Stays

NANAIMO — Nanaimo's advisory pollution committee feels that a change in regulations concerning backyard burning is unnecessary at present.

Chairman Ken Medland said, however, that the situation was being closely watched.

The public was being urged to use commonsense and not burn materials, such as automobile tires, and to remember that the rgional dump was open from 8 a.m. to 8 p.m. daily for free dumping, he said.

In the city there are currently 717 approved and licensed backyard burners, mostly the 45-gallon drum type fitted with screen tops.

The burners are inspected before licensing each year and any complaints of smoke nuisance are investigated.

It was mostly because ashes were not taken out regularly that a smoke problem was created, said Medland.

During 1970, 49 special permits were issued by the fire department to allow building materials to be burned at construction sites, and debris at sites of demolition of buildings.

During the year, about 5,000 permits for one-day waste burning were issued by phone, depending on wind and weather conditions. Most were issued out of the fire season.

About 150 complaints about smoke from backyard burning are received annually at the fireball and a smaller number at city hall.

Possibility of an oil spill in the Nanaimo area is being investigated by the committee.

Oil companies receiving major shipments by sea will be questioned about what steps they are prepared to take in case of such an emergency. The harbor commission and other agencies will also be contacted.

Nanaimo SPEC Fights Herbicides

Use of 2,4-D, Tordon and 2,4,5-T herbicides by B.C. Hydro, E&N and the parks and recreation commission in Nanaimo area has been condemned by Nanaimo branch of the Society for Pollution and Environmental Control.

President Nelson Allen said in a recent statement that there were other ways of clearing brush.

"Use of men is very effective and is more effective in the long run."

Allen said that Nanaimo SPEC had taken the position that the chemical herbicides had not been proved harmless and there was a danger they could damage human and animal life.

"Prudence must dictate that both chemicals 2,4,5-T and 2,4-D must be treated with the utmost suspicion and that they be kept well away from expecting mothers."

He said evidence was so alarming that the prestigious American Association for the Advancement of Science had urged the U.S. government to ban current use of herbicides.

Auction Success

About $1,800 was raised at this year's Kinsmen auction at Parksville. The Kinette Club helped by raising more than $377 of that amount from a rummage sale which preceded the auction.

Auction chairman was Murray Brown and auctioneers were Jack Anderson and Gib Stevens.

The Lions Club unexpectedly contributed when the club's mascot, an imitation lion's head made an unexplained appearance on the auction block. The Lions were able to retrieve it — butant a price.

Proceeds will go toward community projects, main one being improvements to a children's playground in the community park.

Budget Total

Final 1971 Nanaimo school budget fugures were released Friday showing teachers' salaries — $5,027,600 — as the largest expense.

Gross budget is $9,270,400. In 1970, it was $7,873,610.

Bus transport for students will cost $158,000. Other operational costs are: administration, $348,000; operation of buildings, including janitor services, $684,950; repairs and maintenance, $409,230; health services, $8,500.

Non-operating expenses of $803,000 include adult education, cafeteria operation, driver training, summer school, text book rentals and $789,730 for Malaspina regional college.

Debt services will cost $880,100.

The current, non-shareable capital account is set at $176,100 which includes construction and equipment purchases.

More Space

Lake Cowichan school district has received approval to build an activity room onto A. B. Greenwell primary school.

J. L. Peterson Construction Ltd. of Lake Cowichan was awarded the contract for $90,871. Application for contract extras totalling $4,010 on a non-shareable basis is still under education department review. Construction is expected to start shortly.

Fire Chief

Fire Chief Dick Merrill was re-elected at the annual meeting of Crofton volunteer fire brigade recently.

Also re-elected were John Hook, deputy fire chief; Gordon Vye, senior captain, and Ron McCauley, captain.

Newly-elected officers were Tom Beggs, captain; Dan Campbell and Bob Oscar, lieutenants; Fred Cozine, secretary-treasurer, and Ron Rukus, custodian.

Department members to serve on the recreation committee are Gerry Maguire, Walt Davis, Ken Sampson, Paul Friis, Al Edkins, Walt Jennings and Cozine.

Cougar Shot

While Dianne Hobday, a Tofino secretary, was out cycling last week in Cox Bay area, near Tofino, she saw a female six-foot two-inch cougar a few feet away.

She went to her home, about 150 feet from the spot to tell her parents. Local resident Robert Mackenzie went out with his dog and killed the cougar with one shot.

Art Show

Duncan Kinette Club is sponsoring the annual Crofton Art Show at the Legion Hall, Trunk Road, Duncan, Wednesday and Thursday.

Robert Wood, a leading Canadian painter, will open the show at 2 p.m. Wednesday. He has just spent several months painting in the Cowichan Valley.

There will be about 100 paintings and other art work produced by members of Crofton Art Group, on display. The work will be for sale.

The group was formed in 1955 and its membership has grown to include about 40 artists.

Proceeds from the show will help to furnish a new home for Duncan Association for the Retarded.

Pupils' Night

Creativity night at Cowichan senior high school on May 12, between 7 p.m. and 10 p.m. will give students a chance of showing their accomplishments to the public.

Visitors will also be able to see the modern equipment used to teach students.

Engineer Chosen

North Cowichan's new engineer is 45-year-old E. H. Stinson who is married with four children.

Stinson, who replaces John Sansom, will start work at the beginning of June. Sansom joins an engineering firm at the end of May. He became North Cowichan's first full-time engineer when he went to the municipality about three years ago.

Stinson, an engineer at Cranbrook since 1963, was chosen from among 19 B.C. applicants.

Park Finished

After six years of hard work, involving about 10,000 man-hours and more than $40,000, Duncan Kinsmen have turned over Art Mann Kin Park, Quamichan Lake, to North Cowichan.

A brief ceremony Saturday afternoon marked the occasion.

The project began when the Kinsmen club purchased 4.5 acres at the end of Indian Road.

To help the project, North Cowichan acquired another 2.03 acres of adjacent land. Final touch to the park was made by four Kinsmen, Mike McDermott, Frank Fraser, Ralph Sherwood and Tom Stanko, who put the last picnic benches into position.

In addition to improving the beach area at the picturesque lake, club members have laid out paths though wooded land and constructed a concrete building with washing and changing facilities.

An official said that at times the club became discouraged with various acts of vandalism at the changing house and other parts of the park. But the 40-member club decided to continue.

Vandalism is still a problem and some members have suggested having a permanent caretaker at the park to prevent damage.

New Secretary

Ald. Gretta Haworth of Parksville has been appointed secretary of the trustees division of British Columbia Library Association.

The appointment took place at a recent meeting of the executive at the Vancouver Public Library.

Mrs. Haworth is also Parksville representative on the board of management of Vancouver Island Regional Library.

INDIAN ART is displayed by Mrs. Phyl Smith, branch custodian at Port Renfrew branch of regional library. Special centennial display is being staged with help of Pacheenaht band.

ISLAND SCENE

Island Edition
Duncan Bureau
Phone 746-6181
262 Station Street
Hamilton Electric Building

The Daily Colonist.

Vancouver Island's Leading Newspaper Since 1858

Mainly Sunny
★ ★ ★
Weather details on Page 2

No. 120—113th YEAR · VICTORIA, BRITISH COLUMBIA, SUNDAY, MAY 2, 1971 · 10 CENTS DAILY 20 CENTS SUNDAY

Pacific Rim Park

Princess Anne's visit brings a dream alive —Then big job of 'building' a park begins

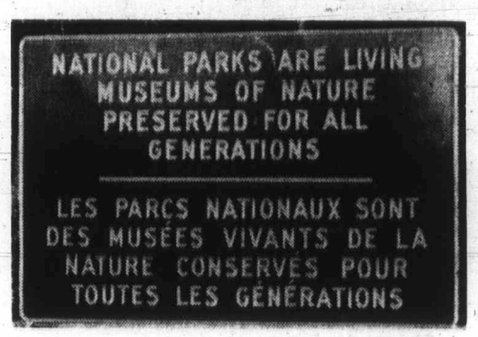

Long Beach sign sums up philosophy of park branch in two languages

By John Hogbin
Colonist Island Editor

LONG BEACH — When Princess Anne opens the new Pacific Rim National Park at Long Beach on Tuesday, she will be launching a 36-year-old idea.

A survey was carried out in 1935 to study the possibility of preserving forests and beaches under the aegis of a national park, but nothing was done to put the scheme into effect.

The provincial Wickaninnish Beach Park was established at Long Beach itself, but the surrounding area was left unprotected, enabling forest companies and mining firms to move in.

Now a handful of federal employees have a massive battle ahead of them. They have to remove the scars of commerce and try to restore the scenery to its original wild state.

"In effect, we are having to go back and start what we should have started 35 years ago," said operations manager Frank Camp in an interivew last week.

Responsibility for the restoration work rests with Camp, 44, and park supervisor George Trachuk, 35. Both have extensive experience in conservation but even they seem a little awed by the magnitude of the job.

Camp has been with the national parks service for 25 years and Trachuk, a former forestry officer, has been in the service for six to eight years.

However, their job is being made easier by the Indian affairs and northern development department which administers the park service through the historic parks branch.

Pacific Rim park has been given top priority as far as money is concerned. This year, the park's first as a national venture, they have a smallish, holding budget but this will be increased as soon as Trachuk and Camp discover exactly what their needs will be.

This is their biggest problem. Neither have any idea how many people will visit the park this summer or what facilities will be needed in the future. The park will have a saturation point when, says Camp, it is hoped that people outside the park area will be able to complement government facilities with private, commercial ventures.

To give themselves a basis on which to work, Trachuk and Camp will be compiling a provisional master plan "which will determine the carrying capacity of the park."

They know that there will be inadequate facilities at first. New fresh water supplies, additional campsites and lavatories have been put in but there is no record of how many people have visited the area in the past. Road counts will be made at random points in order to establish an accurate picture.

As soon as they have gauged the popularity of the park, they will be able to get into full gear.

Proposed size of the Pacific Rim Park is roughly 120 square miles.

It has been broken down into three phases. The first takes in the Long Beach section which stretches to within a few miles of Ucluelet and Tofino, out into offshore

Continued on Page 8

May Day

Protest: Chili, Chants

By GINNY CAIT

VANCOUVER (CP) — May Day demonstrators tore Canadian and British Columbia flags from flagpoles in front of the Vancouver courthouse Saturday, running up revolutionary flags and chanting obscene slogans toward the adjacent Hotel Vancouver where Prime Minister Trudeau was attending a Liberal party dinner.

But that was the closest thing to violence in six hours of demonstrations that started at Stanley Park and ended at the courthouse about 8 p.m.

Lynn Atkins, a member of the organizing May Day committee, told the crowd at the close:

"Thank you all for a very nice and good demonstration.

"We've proved May Day can happen again — it can happen in a good way and happen in a big way."

The committee had said the demonstrations were against unemployment, poverty and alleged oppression of women and minorities.

The Liberals had refused a request to allow committee members to address the dinner gathering.

Strong contingents of police observed from the edge of the crowd as one of the B.C. flags was burned. Uniformed police directed by high-ranking officers guarded the hotel doors and motorcycle policemen patrolled the area.

Police took no action to save the flags and the demonstrators — numbering about 600 — replaced them with a Viet Cong flag, a red Young Socialists' flag and one bearing the image of Cuban revolutionary Che Guevara.

Most of the demonstrators had marched more than a mile from an earlier rally at Stanley Park, where Trudeau

Continued on Page 9

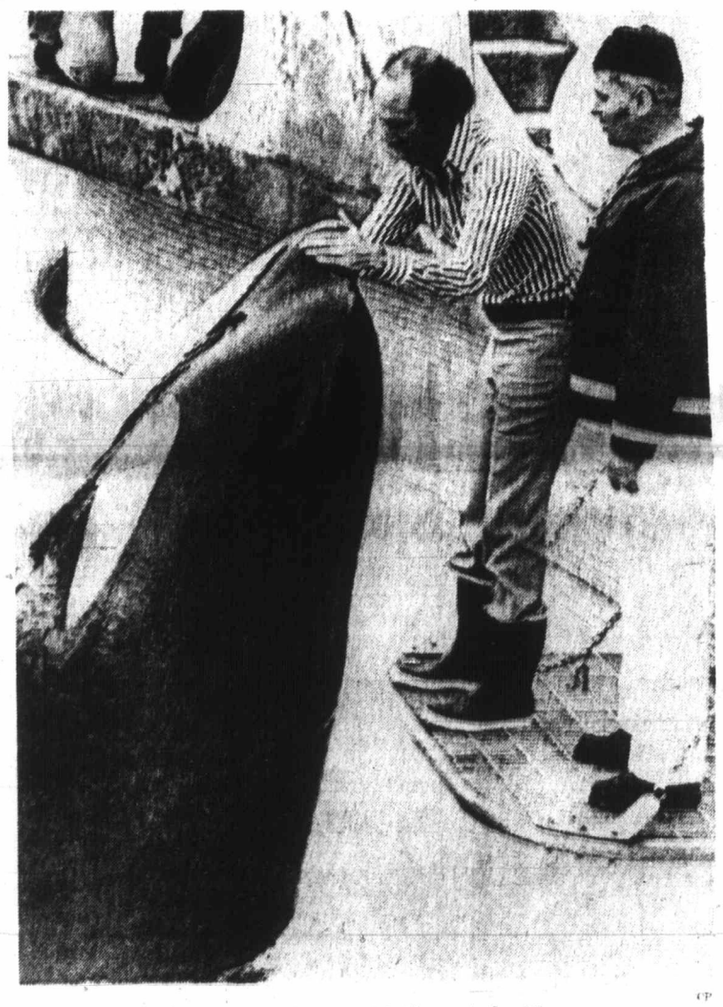

Trudeau pats head of killer whale Skana CP

Snack for Hungry Whale Joke for Quiet Crowd

VANCOUVER (CP) — Security all around and silent tensions in a forest glade, and there was the prime minister popping a herring into the mouth of 5,200 pounds of killer whale with a grin like a meatgrinder.

Skana was hungry as usual and Pierre Elliot Trudeau was providing the snacks.

Up came Skana, then up again, rising as gracefully as a living Polaris missile.

The prime minister, a bit leary of all those teeth, managed a quick jowl massage for his dinner guest, and the crowd cheered.

In short, Trudeau visited Stanley Park Saturday to officially open the Vancouver Public Aquarium's new whale pool.

Outside the aquarium, there was a strangely silent crowd covering the entire spectrum of the protest movement in Canada as well as the plain curious and the camera-bugs.

Women's Lib was there, and the unemployed. There were protesters demanding a halt to the seal hunt in the Gulf of St. Lawrence and "oppression" in Quebec. Some of the protest signs were unprintable.

Only once did the prime minister acknowledge the presence of the hecklers.

"I hear some people out there saying it is the age of Aquarius," he said. "I agree with that."

Trudeau also had an Eric Kierans joke, touching lightly on the resignation of his communications minister.

Scientists say, he noted, that whales have a language of their own and can communicate with one another.

"I'm in need now in Ottawa of someone who can communicate . . . perhaps I can learn something here in that field."

Stress Social Goals, Grits Told

Trudeau Dashes Productivity Idol

VANCOUVER (CP) — Governments should stop worshipping at the temple of the gross national product and pursue new statistics called "net social benefit," Prime Minister Trudeau said Saturday night.

he told a Liberal party fund-raising dinner that in the last 20 years the rush of technology and the lure of material gain have led to commercial processes "which we do not always understand, which may lead to disastrous consequences, and which may have cumulative effects."

Although we know that sources and the plant's capacity to support life are limited, "there are elements in our society which . . . assume that man is at his ingenious best when his skills are employed to market products in ever more attractive, and often less disposable, packages.

"There is no shortage of persons who rationalize that for the benefit of shareholders or taxpayers, raw waste and sewage can be dumped with impunity into rivers or vented into the atmosphere."

Just as businessmen account for depletion of buildings and machinery when calculating net gain, governments should pay need to resource exhaustion, pollution, and the social cost of overcrowding to arrive at a net social benefit rather than the gross national product.

Trudeau stayed clear of contentious issues in his speech.

The only political references were words of praise for two cabinet ministers from British Columbia — Consumer Affairs Minister Ron Basford and Fisheries Minister Jack Davis — and a declaration that the Liberal government will not protect efficiency at the cost of pollution, or manufacturers' freedom at the cost of hazardous or fraudulent products.

The prime minister said Canadians must harness technology to serve a culture rooted in tolerance, friendship, love, laughter, privacy, and the beauty of the Canadian environment.

Canada's identity was one of "a human place, a sanctuary of sanity in an increasingly troubled world."

"Infrequent incidents of

Continued on Page 7

Flags Up, Carpets Ready To Unroll

By DON COLLINS

The flags are up and the red carpets ready to unroll. The last of thousands of nails have been hammered into temporary platforms and everything — even the weather — is reported ready to fall into place for the beginning Monday of the 10-day royal tour of B.C.

Much of the first two days involve Victoria and Vancouver Island and the forecast is for mostly sunny 60-degree weather Monday with a good possibility of more of the same Tuesday.

The visit of Queen Elizabeth, Prince Philip and Princess Anne is the major event of B.C.'s centennial year and has been planned in meticulous detail with two objectives in mind:

● A chance — geographically speaking — for the royal family to see the many faces of a rugged, rambling province.

● A 4,500-mile tour with the emphasis on informality (casual walks and chats with the people of the land) as a proper balance for the inescapable pomp and ceremony.

Tour officials say the informal aspect is at the queen's own request and that she may be expected to stop and talk with citizens during the walks that have been planned.

(The Queen and Prince Philip last toured B.C. in 1959, when they spent seven days in the province in the course of a 45-day, Canada-wide visit.)

Premier Bennett likes the plan and says he hopes the people will "let their hair down in a nice way."

Certainly, there will be opportunities for the royal family to do the same.

Along the way, for example, there will be a fishboat trip and a ride aboard an old locomotive, as well as speculation that Prince Philip will test his ability at handling one of the unorthodox craft that take part in Nanaimo's famous bathrub races.

But first comes the ceremony of official greetings.

The queen, recovering from a stubborn cold, is to arrive with Prince Philip and their daughter Princess Anne at 11:30 a.m. Monday at Vancouver International Airport aboard an Air Canada DC8.

They will be met by Governor-General Roland Michener, Prime Minister Trudeau, Lieutenant-Governor John Nicholson and Premier Bennett who, with their wives, will accompany them to Victoria aboard the royal yacht Britannia.

After arriving at Victoria at

Continued on Page 9

ROYAL VISIT '71

● British Columbia, and particularly Vancouver Island, is ready for the royal visit. Some of the advance preparations in Stories and pictures are found in today's first section, pages 10-14 inclusive.

Fire Claims Family Five

BIRCH RIVER, Man. (CP) — Five members of the Norman Audy family, ranging in age from 10 years to 15 months, died when fire struck their home early Saturday on the Birch River Indian reserve.

Rare-Seed Saga By Chesnut

The Daily Colonist's free seed offer, the third edition of the spring, has left gardening columnist M. V. Chesnut a little overwrought. He tried to get a rare one this time, then went through some anxious times when seeds did not arrive on the promised delivery date.

But read all about the beautiful Hyacinth Flowered Larkspur and its escapades in today's Garden Notes column, Page 50.

SUNDAY INSIDE

First Section

Editorial	4
Background	5
Finance	6, 7

Second Section

Sports	16-20
Travel	22
Entertainment	24, 25, 26
Week in Records	26

Third Section

Classified	27-38
Bridge	29
Crossword	30
Television	28

Fourth Section

Names in The News	44
Week on the Prairies	45
Stamp Packet	46
Checkmate	46
King Fisherman	47

In the Islander

● A plea for the future

● Point Roberts fantasy land

● The cougar sleeps on the sofa

Monday: Chance for Glance

At 7 p.m. Monday Queen Elizabeth, Prince Philip and Princess Anne will leave the Royal Yacht Britannia and step ashore at Victoria's Inner Harbor.

The royal party will be welcomed by the mayor of Victoria Courtney Haddock and Mrs. Haddock at the CPR pier on the south side of the Inner Harbor.

7:05 p.m. — The royal party will leave by motorcade for Centennial Square taking the following route: east on Belleville, north on Douglas, east on Fort, north on Cook, west on Yates, north on Blanshard and west on Pandora.

7:30 p.m. — The motorcade arrives at Pandora entrance to Victoria city hall.

7:35 p.m. — Royal party arrives in Centennial Square. Here, the queen will sign the city's visitors' book. The mayors of Greater Victoria will be introduced to her.

7:40 p.m. — Royal party walks through Centennial Square to Douglas.

7:45 p.m. — Motorcade proceeds as follows: south on Douglas, west on Pandora, south on Government, west on Yates, south on Wharf, east on Humboldt, south on Government, west on Belleville and north on Menzies to dock and the royal yacht Britannia.

Cowichan Students

Kamloops Visit

DUNCAN — Thirty-five students from Alex Aiken elementary school, Duncan, leave Monday for a week-long exchange visit with another Grade 7 class from Kamloops.

The students will be accompanied by teachers Peter Yelland and Mrs. Anna Thorpe. The trip will cost each student $23.46 which they have raised through various functions.

"We hope to continue to have a program of this nature on an annual basis," Yelland said.

It is the first trip of its kind for Cowichan district students and, according to Yelland, should prove to be of great educational value.

"The trip has been planned to acquaint students with another area of B.C." he said. They will visit tourist attractions and industries in the Kamloops area.

HAWAII
15 Days . . . $310
Incl. twin-beds, kitchenette, and air service return from Victoria.
SEE US TODAY
WILLIS TRAVEL SERVICE
578 Yates St., — 385-4312
Opp. Post Office
For Personalized Service

CALL IN TODAY FOR DETAILS
P & O CRUISES
Sea Travel for People Who Thought They Couldn't Afford It
BLANEY'S TRAVEL
"The Travel Planners"
VICTORIA AGENT P & O LINES
Victoria Office: 920 Douglas — 382-7254
Oak Bay Office: 1530 Wilmot Place — 598-4531

THERE'S STILL TIME
TO MAKE ARRANGEMENTS FOR YOUR
EUROPEAN SUMMER VACATION
BURRITT
Your Downtown Agent has Space Available with all Major European Tour Companies Including
• COOKS • FRAMES • FOURWAYS
• SOUTHDOWN, ETC.
CALL NOW!
TOTAL Personalized SERVICE
BURRITT TRAVEL
635 Yates St.
386-7574

See South America As Our Guests
The BCAA World Travel Service invites you to a film showing of 'THE CONTINENT OF CONTRASTS' — where age old tradition and modern concepts live side by side.
Newcombe Auditorium
(Provincial Museum)
Monday — May 17th — 7:30 p.m.
FOR RESERVATIONS AND COMPLIMENTARY TICKETS CONTACT
BCAA World Travel Service
1075 Pandora Ave.
Phone: 382-8171
A Most Trusted Name In Travel

Museum Impresses Visitor

"It's marvellous." That was comment English businessman Robson Lowe, of London, made after visiting Cowichan Valley Forest Museum recently. Lowe, friend of museum managing director Gerry Wellburn, had been watching first stop of the museum train at newly-constructed station. Museum will open for season May 15. With Lowe, third from left, are Mrs. Wellburn, Wellburn, Pat Phillips, museum manager, Vincent Phillips and driver Fred Bell.—(Klaus Muenter)

Good Response Follows Clinic Tour

NANAIMO — A total of 5,887 people in the Bowser to Departure Bay areas have attended Christmas Seal x-ray clinics to receive TB skin tests and chest x-rays.

The figure was reported recently by survey organizer Ed McLachlan who said that the mobile clinics had been operating in the area for 12 days.

He said that 844 people had developed a positive reaction to the skin test and 54 had been referred to their family doctors for further observations.

McLachlan said that the response to the lung cancer cell testing program had also been encouraging. There had been 135 men, between 50 and 65, smokers or ex-smokers volunteering to take the tests.

Dr. C. C. McLean, survey medical director for the B.C. division of TB control said he was very pleased with the turnout so far. He said that those who had missed tests when the vans had been in their area could still receive them in other locations in Nanaimo until June 12.

Complete medical findings would not be available for several weeks, he said.

McLachlan paid tribute to hundreds of local women who were helping as registration clerks and casvassers.

"Everyone in the area should take advantage of the free health service being offered to protect themselves, their families, and their friends," said McLachlan. "It will be eight years before the clinics will return."

Blast Damages 29th U.S. Bank

SANTA CRUZ, Calif. (UPI) — Another Bank of America branch was ripped by an explosion early Saturday — the 29th such blast within the past year in California.

Nobody was injured in the explosion, which occurred at about 1 a.m.

ALASKA CRUISES
8 days from Vancouver
Aboard
CNR "PRINCE GEORGE"
Fares from $213
Your Downtown Agent
WILLIS TRAVEL SERVICE
578 Yates 385-4312
Opp. Post Office
For Personalized Service

Courtenay Court

Fine Replaces Prison

COURTENAY — A Courtenay man just missed being sent to penitentiary when he appeared in Courtenay Provincial Court recently.

He was Rodney Edmond Sylvester, 22, who had been previously convicted on a charge of theft under $50. He was already on parole, court was told, for attempted rape after serving 16 months of a four-year term.

Judge John Ryland fined him $100 on the theft charge, allowing him a month to pay.

Ryland told him: "You now stand in a very serious position. I am inclined to agree with the defence and the crown. We must hope that this is an isolated case of stupidity.

"Please do not forget you have escaped by a hair's breadth from going back to the penitentiary — indeed you may still go."

Ryland was referring to an indication which had been made that Sylvester's parole might be revoked.

Defence counsel Harry Reddin had told court that Sylvester had a job to go to and that the probation report indicated that he was trying to lead a new life. He said that drink had been the main cause on an incident when Sylvester took a coat from a hotel room.

HEARING AID BATTERY SPECIAL!
See Page 10

FEATHERSTONE
CHARTER HOLIDAY PLANNER
For those Travelling in Groups and Charter Flights to Britain and Europe
CLIP and MAIL FOR BROCHURE
NAME
ADDRESS
Mail to Box 1886, Victoria
FEATHERSTONE TRAVEL
734 YATES ST., VICTORIA

Costa del Sol? Majorca? Why not both.
3 weeks from $831*
Your price includes:
• Super DC-8 Jet transportation: Vancouver to Vancouver.
• Luxury hotel accommodation
*All fares subject to Government approval and/or change without notice
S VCT-71-3
IBERIA
Fly the world with Iberia.
The romance of Spain is on every plane.
P.O. Box 2119
Toronto 1, Ont.
Please rush me information on your "Sunny Happening" tour "Costa del Sol and Majorca".
Name ... Address ...
City ... Prov ...
My Travel Agent is ...
*Air fare based 17-29 day excursion fare.

P&O's 1971-72 winter cruises.
You couldn't pick a worse time to go.

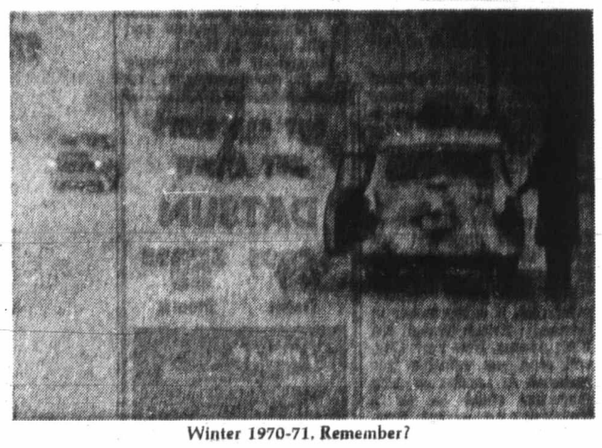

Winter 1970-71. Remember?

Remember this winter? Rain. Cold. Snow. Watery eyes. Sniffles. Greasy-looking skies. A week or two of warm weather would have done wonders for you then. What if you could have afforded it, and didn't know?

Acapulco, The Panama Canal, The Caribbean.

Next winter, P&O will be making two cruises to Acapulco, Mazatlan, and Puerto Vallarta, and two more cruises on through the Panama Canal to St. Thomas, Barbados, Curacao and other ports of the Caribbean. There'll be guaranteed sunshine, tropical scenery unlike anything you'll ever see at home, and a lively shipboard social life. The Mexican Cruises are as short as a week, the Caribbean Cruises as long as four. A typical First Class cabin on our Mexican Cruise would cost $850 per person. To the Caribbean $1770. All things considered, you probably couldn't choose a better way of keeping last winter from happening to you again.

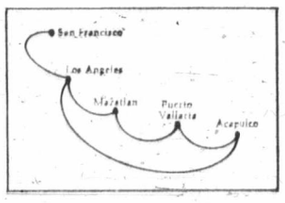

Two Mexican Cruises.
From US$ 385 to US$ 1560.

A week of sunshine aboard S.S. Oriana. First, fly to San Francisco. Oriana sails November 28 and again on December 10. South via Los Angeles to Mazatlan, Puerto Vallarta, and Acapulco. Return up the West Coast. Fly home from San Francisco, or, on December 10 cruise, sail to Vancouver.

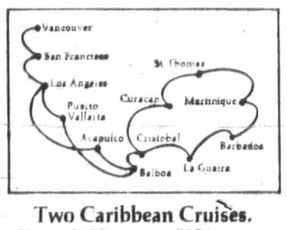

Two Caribbean Cruises.
From US$ 820 to US$ 3340.

S.S. Oriana sails from Vancouver on December 21 and January 20 for two cruises on through the Panama Canal into the Caribbean. The first cruise calls at Barbados, Martinique, St. Thomas, and Curacao. Or, on the second, see Grenada, Barbados, St. Thomas and La Guaira.

All P&O ships are of British Registry.

P&O, The British Cruise Line.
409 Granville Street
Vancouver 2, B.C.
(604) 682-3811
20 (5/2)
Please send information on:
☐ Winter Cruises. (W-1-2-3-4)
☐ 117 Worldwide Cruises.
Name ...
Address ...
City ...
Province ... Zone ...
Travel Agent ...
P&O
The British Cruise Line.

PAULIN'S
YOUR AGENT IN VICTORIA FOR
P&O
CALL US FOR WINTER CRUISE RESERVATIONS
1006 GOVERNMENT ST. 382-9168

DOLPHIN TRAVEL
University Heights Shopping Centre
Phone 477-1811

WESTERN CANADA TRAVEL
729 Johnson St.
385-1115

NEWSPAPER ADVERTISING SELLS THE MOST

Circus to Oratorio—Your Choice

By BERT BINNY

There's an exceptionally wide choice in live entertainment this coming week, all the way from a circus to an oratorio.

A clash of interest occurs Tuesday evening with the Irish Rovers at the Royal Theater and the Music Festival Highlights concert at the McPherson.

At the end of the week the artistic voice of Saanich will be heard both vocally and theatrically.

Claremont senior high school is presenting Moliere's The Miser Wednesday, Thursday and Friday and, Saturday, the Saanich oratorio choir is front and centre with Mendelssohn's Elijah.

While Moliere and Mendelssohn are being performed here at about the same time, the works employed were composed or written 180 years apart — the play in 1666 and the oratorio in 1846.

But both have survived the years with undiminished lustre.

□

The Festival Highlights concert was originally scheduled for Monday but was set over to Tuesday because of the royal visit.

Actual content of the program has not yet been divulged but one can look forward with reasonable certainty to the appearance of Rose Bowl winner Nan Long, Medallion winner Wwok May-Ling Congress of Strings winner John Rigby and, perhaps, the winners of various Centennial contests such as violinist Gwen Hoebig and cellist Desmond Hoebig. However, the festival has clearly demonstrated that there is no lack of young talent for the program of Highlights.

□

So much, presently, for highlights. What about sidelights? They include one of the younger festival competitors; a singer, as it happens.

She was unhappy. Probably for a long time she had labored mightily to please mother and father, teacher and herself. But things just hadn't gone too well in the end.

A surreptitious tear began to creep down cheeks that were flushed with something other than the bloom of youth. Teacher and others offered comfort which was received gratefully but, perhaps, without complete conviction.

Then, quite suddenly and unexpectedly, the youthful songstress heard a strong, reassuring voice and felt a friendly hand on her shoulder.

Her face lit up; the tears were forgotten. The friendly hand and the reassuring voice were those of adjudicator Trevor Anthony who, up to that point perhaps, she had come to fear far more than anything else in the world.

But here he was encouraging her and providing a solace in the midst of her woe that was beyond all expectation.

The sun had come out again and all was well with the world.

This was a single, specific instance of Anthony's friendly and understanding attitude toward all of the competitors. His technical advice and precepts were all excellent, but, added to this, he invariably showed that he was at the festival to help, even though circumstances required that this be done by criticism.

Advise and admonition, after all, come better from a friend; their source so often determines their effect.

Nor should it be forgotten that just about all adjudicators are that way, year after year.

□

Of course, the unexpected happens from time to time, but when it does the events concerned are nobody's fault. Only the wildest imaginations could ever foresee them, let alone make adequate provision against them.

A piano stool collapsed during a session early in the first week, delaying progress but hurting no one.

Late in the second week a young chorister slipped, fell and cracked the cast on a broken arm.

Her main concern was that, now, she "wouldn't get to see the Queen."

But she will. No great damage was done. Again nobody was to blame. Along with the piano stool episode, it was just one of those things.

In a different and far less acceptable category was the case of a competitor taking issue with an adjudicator.

Not only could this be classified as betraying very indifferent taste and manners — artistic temperament, notwithstanding — but it also seems to contravene directly festival Rule No. 35, which specifically enjoins that "no complaint, protest or representation" is to be made to adjudicators. Other avenues are provided.

The festival means a lot of work for a lot of people and it is cheerfully given. Its success is their sole reward, but it is a rich reward at that.

IF YOUR MOTHER LIVES IN VICTORIA

BRING HER OUT AND LET HER SELECT HER OWN FRESH ORCHID FROM A LIVING PLANT. IF SHE LIVES ANYWHERE ELSE IN THE WORLD, WE WILL MAIL HER AN ORCHID — WE WILL START SHIPPING MONDAY, 3RD MAY.

IF YOU READ THE APRIL "NATIONAL GEOGRAPHIC" ARTICLE ON ORCHIDS, WE HAVE THE BOOK BY CAL DOBSON FOR SALE. WE HAVE ORCHID PLANTS, THE PROPER ORCHID FERTILIZER, AND POTTING MIX FOR SALE. WE REPOT YOUR ORCHIDS.

OUR ORCHIDS ARE NEVER SOLD TO GROCERY STORES OR OTHER FLORISTS—SO ARE FRESHER AND LAST LONGER, AND YOU SAVE MONEY!

BAILEY FLOWERS—BAILEY ORCHIDS

FLORISTS GROWERS

1055 TRANS CANADA HIGHWAY AT GRANGE ROAD

479-1777—FREE DELIVERY—479-4177

Victoria's Wedding Specialists

Week in Records

Mowtown Grew Fast

By KING LEE

One of the most successful record companies in the world is Motown Records and the man most responsible is Barry Gordy.

Gordy started Motown 12 years ago by borrowing $800 from his family and today he owns a million-dollar business which boasts such stars as Diana Ross, Smokey Robinson and the Miracles, Stevie Wonder, The Supremes, The Temptations, The Four Tops, Marvin Gaye, Gladys Knight and the Pips, Martha Reeves and the Vandellas, Edwin Starr, Junior Walker, and The Jackson Five.

Motown, which was synonymous with Detroit, is branching out to Los Angeles where Gordy is launching into the motion picture and television business.

Diana Ross was the star of Motown's first self-produced television special (April 18 on ABC) and she will also be the star of the label's first major motion picture, a production of the life of blues singer Billie Holiday. The budget for the picture is $5 million.

In a business where one out of two being a hit is considered pretty good, Gordy and Motown are hitting at about 80 per cent.

□

It seems the 30-per-cent Canadian content-ruling by the Canadian Radio-Television Commission has met with diverse reactions from people in the broadcasting game.

W. D. MacGregor, president of the Canadian Association of Broadcasters, said recently that the recent increase in Canadian content is causing overexposure of Canadian performers.

MacGregor pointed to the careers of Anne Murray and folk singer Gordon Lightfoot and noted that Miss Murray has signed to do specials on CBC and CBS and has a heavy recording schedule while Lightfoot has expressed fears that the air-play he receives might have the effect of "telescoping" his career into a few short years of success.

Meanwhile, back at the ranch, John Basset, who recently acquired radio station CKLW in Windsor, has told CRTC chairman Pierre Juneau that rival Detroit stations in the Windsor area are playing Canadian records to compete with CKLW.

Juneau said that CKLW has the biggest audience in Detroit and that the effect of the CRTC's ruling has reached south of the border.

Basset is also the publisher of the Toronto Telegram newspaper.

□

Hit LPs: Anne Murray has a new album out, called Anne Murray. Her single, It Takes Time, is one of the cuts. Highlights are Child of Mine, Sycamore Slick, Wishing Smiles Made It All True, A Stranger in My Place and I'll Never Fall in Love Again.

Joe Cocker's former backup group, Grease Band, has released an album which has a strong Band influence. Good cuts here are Let It Be Gone, My Baby Left Me, To The Lord, Jesse James, and Down Home Mama.

Wadsworth Mansion, who made a hit with Sweet Mary, put out an album which includes it. Other cuts worth listenin to are Queenie Dew, I Like It, Michigan Harry Slaughter, Long Haired Brown Eyed Girl, and Havin' Such a Good Time.

Abortion Fees Lowered

B.C. doctors have reduced their fee for therapeutic abortions by $25.

A revision to the B.C. College of Physicians and Surgeons schedule of fees, published this week, amends the fee for abortion of a fetus of less than 12 weeks' gestation to $75. It previously was $100.

An abortion of a fetus of more than 12 weeks will cost $100, also down $25.

The fee items apply to abortion via the vagina. A hysterotomy, or removal of the fetus via an abdominal incision, has a separate, higher fee.

Last fall, some doctors suggested the therapeutic abortion fees be reduced so that no one would get the impression that B.C. doctors are "cashing in" on the current popularity of the procedure.

FAIRWAY

DISCOUNT HOUSE

272 Gorge Rd. West

BIG DISCOUNTS ON ALL FOODS

PRICES EFFECTIVE SUN. MON. TUES.

Weekdays 9 to 9 Sunday 10 to 7

We reserve the right to limit quantities

SUNRYPE BLUE APPLE JUICE 48-oz. tin 3 for 89c

MARGARINE MOM'S 3 lbs. 79c

Fresh PORK CHOPS Gov't Inspected lb. 59c

North Star Bulk WIENERS lb. 43c

TULIP BRAND CANNED BACON 1-lb. tin 89c

Black Diamond CHEESE SLICES 16-oz. pkg. 65c

Pacific Instant POWDERED MILK 5-lb. bag 1.98

Vine Ripe TOMATOES Imported. lb. 39c

BLUE RIBBON COFFEE Regular grind. lb. 79c

CARROTS 3-lb. bag 39c

ROYAL TOWELS 2-roll pack 53c

J CLOTH 12s. Reg. 63c

ALL PURPOSE TOWEL 2 pkgs. 89c

Tomato Soup HEINZ 10-oz. tin 4 for 49c

LIQUID SUNLIGHT Giant Size. Reg. 69c ea. 2 for 89c

INSTANT BEAUTY

for only 12.88

more than ⅓ off

Plus . . . free wig form and carrying case. Carefree, completely washable, 100% Kanekalon Wigs in the popular long shag style . . .

A great idea for a graduation gift for the young lady in your family.

See them today at the MARGO WIG CENTRE in the MAYFAIR SHOPPING CENTRE, or at the MARGO BEAUTY STUDIO in the weather-controlled mall at HILLSIDE.

MARGO

BEAUTY STUDIO

Hillside Shopping Centre 382-8218 | Mayfair Shopping Centre 388-4238 | Shelbourne Plaza Shopping Centre 477-1815

A BUSINESS BUILT ON CUSTOMER CONFIDENCE AND GOODWILL

Engagements and Weddings

Engagements

Kellington — Johnston

Lieutenant Commander and Mrs. Thomas Kellington C.D. (Retired) of Balfour Avenue, are pleased to announce the engagement of their daughter, Liana Sylvia to Lieutenant (Navy) William G. Johnston, son of Mr. and Mrs. Wm J. Johnston of Scarborough, Ontario.

Lieutenant (N) Johnston is presently Executive Officer H.M.C.S. "Miramichi." Miss Kellington is on staff of the Royal Bank, Main Branch.

The wedding will take place in Centennial United Church at 12 noon on June 5, Reverend John Travis officiating.

Cox — DeBeck

Mr. and Mrs. James L. Cox, 3369 Whittier Avenue, Victoria, are pleased to announce the engagement of their elder daughter, Kathleen Lynn, to Mr. Bruce Ward DeBeck, eldest son of Reverend and Mrs. Ward F. DeBeck, Los Angeles, California.

The wedding will take place Saturday, May 22, 1971, at 3:30 p.m. in St. Christopher's Anglican Church. Reverend Ward DeBeck, the groom's father, will officiate.

Watson — Richardson

Mr. and Mrs. S. A. Watson, 2868 Estevan Avenue, are pleased to announce the forthcoming marriage of their daughter, Karen Joan, to Mr. James William Richardson, eldest son of Mr. and Mrs. H. Richardson, Midland, Ontario.

The wedding will take place Saturday, June 5, 1971, at 2:30 p.m. in St. Dunstan's Church. Gordon Head. Reverend W. J. Lamy officiating.

Benham — Knight

Mr. and Mrs. Laurel Benham, 1675 Donnelly Avenue, Victoria, are pleased to announce the forthcoming marriage of their daughter, Vicki Lynne, to Mr. Richard Knight, son of Mr. and Mrs. Douglas Knight, 483 Fraser Street, Victoria.

The wedding will take place Saturday, June 5, 1971, at 7:30 p.m. in the Church of St. George the Martyr, Cadboro Bay. Reverend Canon C. P. Bishop officiating.

Colegrave — Winter

Mr. and Mrs. Ralph W. E. Colegrave, 3319 Anchorage Avenue, are pleased to announce the forthcoming marriage of their second daughter Kathryn Gladys, to Mr. David Arthur Winter, elder son of Mr. and Mrs. Arthur Winter, 3185 Ayton Place.

The wedding will take place Saturday, May 22, 1971 at 7:30 p.m. in Gordon United Church, Reverend David Stiven officiating.

Smith — Timothy

Mr. and Mrs. Charles F. Smith, 4498 Wilkinson Road, are pleased to announce the engagement of their eldest daughter, Sharon Louise, to Mr. Leslie James Timothy, son of Mrs. F. M. Timothy and Mr. G. Timothy, both of Victoria.

The wedding will take place May 22, 1971, in Wilkinson Road United Church at 7 p.m. with Reverend E. W. MacQuarrie officiating.

Gorton — McPherson

Mr. and Mrs. John Gorton, 1040 Clare Street, are pleased to announce the forthcoming marriage of their youngest daughter, Evelyn Anne, to Mr. Thomas Cuthy McPherson, son of Mr. and Mrs. C. D. McPherson, 3317 Cedar Hill Crossroad.

The wedding will take place Saturday, May 15, 1971, at 7 p.m. in St. Aidan's United Church. Reverend T. G. Griffiths, grandfather of the groom, will officiate.

Locke — Laak

Lieutenant Commander Maurice M. Locke (Retired) and Mrs. Locke, wish to announce the forthcoming marriage of their only daughter Jennifer Elizabeth, to Mr. Richard George Laak, only son of Mr. and Mrs. George M. Laak.

The wedding will take place Saturday, May 22, 1971 at 5 p.m. in The Church of Saint Andrew C.F.B., Esquimalt, Chaplain W. J. Bingham officiating.

Cousins — deJong

Mr. and Mrs. Melvin H. Cousins of Voss Lake, are pleased to announce the engagement of their only daughter, Donna Lee, to Mr. Peter deJong, Rotterdam, Holland, eldest son of Mr. and Mrs. Maarten deJong.

The wedding will take place in the chapel, Metropolitan United Church, Victoria, B.C., May 22, 1971. Reverend E. Laura Buller, B.A., S.T.M., officiating.

Young — Forbes

Mr. and Mrs. Denis J. S. Young, 1400 Monterey Avenue, are pleased to announce the engagement of their eldest daughter, Jennifer Ann, to Mr. Jos. N. Forbes, son of Mr. and Mrs. W. Armitage Forbes, 3431 Bonair Place.

The wedding will take place Saturday, May 22, 1971, at 2:30 p.m. in St. Alban's Anglican Church. Reverend F. W. Hayes officiating.

Sawyer — O'Connor

Mr. and Mrs. James Sawyer, 322 Clifton Terrace, are pleased to announce the forthcoming marriage of their younger daughter, Carolyn Mae, to Mr. Kenneth David O'Connor, younger son of Mr. and Mrs. John E. O'Connor, 3102 Yew Street.

The wedding will take place Saturday, May 29, at 7 p.m. in St. John's Church, Colwood.

Crozier — Stark

Mr. and Mrs. Alexander Lauder Crozier, of Vancouver, announce the engagement of their only daughter, Frances Mary, to Mr. Steven Robert Stark, eldest son of Dr. and Mrs. Robert Stark, of Victoria.

The wedding will take place Saturday, May 15, 1971, in St. Helen's Anglican Church, Vancouver, B.C.

Moore — Dowling

The engagement is announced of Janis Irene Moore, daughter of Mr. and Mrs. F. Edward Moore, 1619 Hollywood Crescent, to Mr. Thomas A. Dowling, son of Mr. and Mrs. B. R. Dowling, Toronto, Ontario.

The wedding will take place Saturday, May 22, 1971, at 1 p.m. in St. Matthias' Anglican Church. Reverend Canon J. Rogers officiating.

Weddings

Hawes — Hinchliff

Mr. and Mrs. Robert Alan Hawes are pictured here following their wedding which took place in Rockhampton, Queensland, Australia, on April 12, 1971. The bride is the former Julie Elizabeth, daughter of Mr. and Mrs. Mark Hinchliff, Riverleigh, Rockhampton. The groom is the son of Mr. and Mrs. J. A. Hawes, 4288 Cuen Road, Victoria.

Birley — Slegg

Archdeacon Hywel Jones officiated at a double-ring ceremony in St. Mary's Anglican Church on May 1, 1971 at 2:30 p.m. when Linda Mary, daughter of Mr. and Mrs. Eric R. Slegg, exchanged vows with Robert Allan Birley, son of Mr. and Mrs. Herbert Balfour Birley, of Moose Jaw, Saskatchewan.

The bride was given in marriage by her father. Mrs. Elizabeth Bennett was matron of honor. Also attending the bride were Misses Janet Webster and Maura Slegg, cousins of the bride, and the bride's sister, Miss Patricia Slegg. Little Dawn Birley, niece of the groom, was flower girl. Mr. Edward Shostal was the groomsman. Messrs. Ronald and Robert Slegg, Raymond Birley and Brian Rathgaber ushered the guests.

Reception followed at the home of the bride's parents, 3120 Beach Drive. The bride's uncle, Mr. Maurice B. Slegg proposed a toast to the bride. The couple is now residing in Victoria.

Newman — Boon

Reverend Roy Stobie, assisted by Reverend E. W. MacQuarrie, officiated in Wilkinson Road United Church, April 24, when Edith Isabel, daughter of Mr. and Mrs. Allen Boon, of 4231 Wilkinson Road, became the bride of Victor Edward, son of Mrs. Carey Newman, 1555 Powell Street, Vancouver, and the late Mr. Newman.

The bride was given in marriage by her father. The bride's sister, Janet Boon was Maid of Honour, niece, Catherine Boon was bridesmaid. Mr. Amos Dawson was groomsman. Messrs. Charles Newman and Warren Boon ushered. The Wilkinson Road Church Choir and Miss Jean Stobie, soloist, were accompanied by Mr. David Boon.

At the reception, dance music was provided by Messrs. Frank Boon, Arthur Clifton, Maurice Clayton and David Boon. Mr. Donald Boon was Master of Ceremonies.

Shepherd — Vosburgh

Mr. and Mrs. R. G. Vosburgh, Victoria, are pleased to announce the marriage of their only daughter, Gaynor Ruth, to Mr. Robert Brook Shepherd, son of Mr. and Mrs. R. J. Shepherd, Edmonton, Alberta (formerly of Victoria).

The marriage took place April 10 in the Chapel of St. Catherine's Church in North Vancouver, Reverend Ian Grant officiating.

The bride's brother Robert and his wife Sandi were the couple's attendants. Mr. and Mrs. Shepherd will reside in Berkeley, California.

Moran — Thompson

Mr. and Mrs. Henry Thompson, of Vancouver, B.C. (formerly of Victoria) are pleased to announce the marriage of their daughter, Colleen Joyce, to Mr. David William Moran, son of Mr. and Mrs. P. J. Moran, of Victoria, B.C. The wedding took place on May 1, 1971 at 7:00 p.m. at St. Michael's and All Angels Anglican Church, Victoria, B.C.

A reception followed at the Holyrood House. After a honeymoon in Europe, the couple will take up residence in Victoria in June, 1971.

Mann — Robertson

The former Bonnie Laura Robertson, younger daughter of Mr. and Mrs. Brock Robertson, exchanged vows with Alan Michael Mann, oldest son of Mr. and Mrs. Cyril Mann, in a double-ring civil ceremony on March 18th, 1971.

Mrs. Carolyn Fisher, a sister of the bride, was matron of honor, and Mr. Keith Thompson was the groom's best man.

Following a family dinner at the Net Loft, there was a small reception at Holyrood House. The bride's brother-in-law, Mr. Brian Fisher, proposed a beautiful toast to the bride, ending with a quotation from Kahlil Gribran's "The Prophet." The couple left for a honeymoon at Long Beach and Vancouver.

Mrs. Mann is continuing her studies at the University of Victoria, while Mr. Mann, a graduate of UVic, continues his work at Datatech Systems in Victoria.

Tearoe — Ford

A double-size ceremony was solemnized on April 3, 1971, at 7 p.m. in Metropolitan United Church when Maureen, daughter of Mr. and Mrs. Robert Ford, 1960 Carnarvon, exchanged marriage vows with James Paul Tearoe, son of Mr. and Mrs. Walter Tearoe of West Vancouver. Reverend Butler officiated.

Given in marriage by her father, the bride was lovely in a floor-length sheath gown of white satin and lace and matching lace train. She carried a cascade of green orchids. The matron of honor, Mrs. Margaret Svoboda and attendant Mrs. Carol Flanagan wore identical gowns in green brocade and carried cascades of yellow carnations. Best man was Steve Willett. Mr. Gary Ford and Mr. Carlos Martins ushered the guests. Mr. Bill Devlin proposed the toast to the bride. Following the reception, the happy couple left on a honeymoon at Harrison Hot Springs.

McDonagh — Bullough

Mr. and Mrs. Roy O. Bullough, 975 Brighton Crescent, Victoria, B.C., wish to announce the marriage of their daughter, Patricia Ann, to Mr. Herbert Allin McDonagh, son of Mr. and Mrs. G. C. McDonagh, Edmonton, Alberta.

The wedding took place Friday, April 30, 1971, at 7 p.m. in the chapel of First United Church, with Reverend Robert G. Thompson officiating. Maid of honor was the bride's sister, Miss Kathryn Bullough, and Mr. Michael Dean acted as best man. A family reception followed at the home of the bride's parents.

Rates for publication of Wedding or Engagement Notices, with or without pictures, available on request from the Advertising Department. (Special forms to assist you in writing copy also available.) Copy for weekend editions should be in the Victoria Press office no later than 5 p.m. the Wednesday prior to publication date.

BUSINESS OFFICE OPEN 8 a.m. to 5:30 p.m. Monday to Friday.

(Closed Saturday and Sunday)

'No Provision for Evidence'

Faculty Association Hits Tribunal Plan

The University of Victoria Faculty Association Friday night rejected a proposal for a three-man, independent tribunal to examine a dispute between the university and three professors whose contracts have not been renewed.

The rejection came in a written statement signed by Charles Doyle, new president of the association and Donald Harvey, immediate past president.

The tribunal was chosen Tuesday by Chief Justice J. O. Wilson of the B.C. Supreme Court, but members have not yet been named.

The association says its executive "notes that the board of governors of the university admits the need for an outside review of the cases of Dr. (William) Goede, Dr. (Tikam) Jain and (J. P.) Graff."

The statement goes on: "It has already been established to our satisfaction that natural justice has not been done . . . the proposed panel's terms of reference do not include investigation of the substantive issues, viz., whether or not the two appellants be granted tenure and the third be promoted to a higher academic rank."

The association said it also objects to that fact that the proposal has been put forward by the university without consulting the three men involved, the faculty association or the Canadian Association of University Teachers.

The statement says there is no provision for the three men to be heard or what kind of evidence will be considered.

"There is no statement as to whom the panel is to report to," the statement says, "or as to whether the panel's deliberations and findings will be made public."

James MacLean, head of UVic's Germanic languages department and chairman of the committee of full professors that recommended the panel be formed, commented on the statement: "This is just face-saving by the faculty association."

"The CAUT said it would accept an independent tribunal; the university is providing one and now there is this rejection."

The CAUT will vote on a motion of censure against UVic later this month.

Banker Saves Honeymooners

LONDON (CP) — Richard Gilbert and his bride were about to leave on a Swedish honeymoon when they realized their passports were still at the bank responsible for arranging their foreign currency.

The bride's father reached the bank manager, enjoying a break on a resort island. The manager rushed by ferry and car to the bank, retrieved the passports and gave them to the newly-weds.

Tricia Invites Mainly Family

WASHINGTON (UPI) — The White House says nearly 400 invitations for the wedding of Tricia Nixon and Edward Finch Cox will be mailed out May 10.

The event is being termed a family wedding, with relatively few members of Washington officialdom on the guest list. It was expected that cabinet members, some members of the diplomatic corps and family friends in Congress would be invited.

Private Hospitals Demand Aid, Too

The B.C. Association of Private Hospitals announced Friday that it will recommend its members reduce the number of social welfare and non-ambulatory patients they have unless the provincial government grants them an immediate increase in rates.

"We must be assured at once that private hospitals will receive at least the same percentage increases granted to community care facilities and that a rate of at least $12 per diem will be established immediately," association president R. J. Shepherd said in telegrams to Health Minister Ralph Loffmark and Rehabilitation Minister Phil Gaglardi.

Shepherd pointed out that rest homes have recently been given two increases in the payment rates for social welfare patients while none have been given to the private hospitals.

The latest increase is from $150 to $174 per month, announced Thursday by Gaglardi. However, rest home operators observed that the increase was simply the increase in federal old age pensions which went into effect in April.

Current rate for private hospital welfare patients is $9.25 per day and the association said this would be raised to $12 per day if private hospitals were granted percentage increases equal to those received by the rest homes.

Shepherd further pointed out that although old age pensioners have been granted a $24 per month increase in their cost of living allowance, the municipalities, which pay the private hospitals, have been given no instructions to pass this additional payment along to them.

When patients go on welfare they sign their pensions over to the municipalities. Fifty per cent of their hospital costs are borne by the federal government; 30 per cent by the provincial government; and 20 per cent by the municipalities.

Shepherd said the association has been unable to determine whether the $24 per month saving per welfare patient would be coming from the provincial or the municipal share of the hospital payment.

An emergency meeting of association members has been called, he said, and an immediate reply from the provincial government is required.

"Reductions of staff, fewer social welfare patients and definitely an immediate reduction in the number of non-ambulatory patients will be among recommendations of the association to members if no immediate response is received or if a negative or non-commital answer is received by the association," the telegrams said.

Shepherd said the welfare rate paid to private hospitals for patients has, in the past 20 years, risen only from $5 to $9.25 per day despite increases in the cost of living.

There is no difference in rate of payment even for non-ambulatory patients who require a great deal more care, he said.

Approximately 47 of the province's 61 private hospitals are members of the association and about 40 per cent of their 3,100 beds are currently occupied by welfare cases.

CUPE Strike Bid

Last Hope: 'A Miracle'

A last attempt will be made this morning to stave off a strike that could seriously curtail such municipal services in Victoria as garbage collection and parks maintenance.

Negotiations between the city of Victoria and Local 50 of the Canadian Union of Public Employees, representing about 270 outside workers have all but broken down.

A final effort will be made today by mediation officer Clark Gilmour to break the deadlock by bringing a number of aldermen and union officials to the bargaining table.

But city hall officials were doubtful Friday whether an agreement could be reached.

"It'll be a miracle if they succeed in settling the dispute," one spokesman said.

Mayor Courtney Haddock has already prepared a statement in the event that this morning's last attempt fails.

He refused Friday to discuss details of the statement, but it is believed to be a personal appeal to the workers not to put their own interests before the welfare of the city and that of its taxpayers.

Unexpected support for the city's tough stand came Friday from Sidney council. In a letter to the mayor and council, Sidney stated that it wishes "to go on record as supporting Victoria in its stand against CUPE during the present negotiations."

Sidney council also assured Victoria council it will take the same stand should the occasion arise.

The strike which could begin as early as Monday would affect such services as garbage collection, street cleaning, road maintenance, sewer and drain clearing and parks care.

The union gave 72-hour strike notice some time ago, but no strike is legal until the mediation officer has entered his report.

The outside workers have so far rejected two offers from the city. They claim there was very little difference between them. The last wage offer was for a 15 per cent increase over two years hour.

Such a settlement, union on a base rate of $2.93 an officials have said, would widen the gap between the Victoria workers and the higher-paid workers in other Island communities.

Court Deals with 17-Year-Olds

Cheque Spree Brings Probation

A 17-year-old Surrey girl who admitted cashing 10 stolen cheques Feb. 24 for a total of $3,590 in the Victoria area was given a suspended sentence and two-year probationary term Friday in Victoria Provincial Court.

The girl, Bonnie Lynn Quayle, was one of 18 persons aged 17 to appear before Judge William Ostler in the last batch of 17-year-olds whose cases had been delayed in the Victoria court by a higher-court hearing over their legal status in B.C.

When the other large batch of 13 appeared April 8, all pleaded guilty or had their charges withdrawn, adding nothing to the court's lists of later trials. And all 13 showed up.

Of the 18 appearing Friday, six pleaded guilty, seven pleaded not guilty and were remanded for trial, two entered no plea, one didn't show up, one charge was withdrawn, and one received a routine remand.

The result was that Ostler was setting trials for dates close to mid-June by the end of the court sitting.

The 18 faced charges ranging from trafficking in a restricted drug and breaking and entering to false pretences, shoplifting and causing a disturbance.

The single charge that was withdrawn was of causing a disturbance by shouting and prosecutor John Macintyre asked that the matter be dropped because it was "of a minor nature" and the accused youth was working "with the unemployment situation being what it is."

"I commend your decision," Ostler said.

Of the six pleading guilty, five were remanded for presentence reports before sentence. Miss Quayle was the other, pleading guilty to four charges containing a total of 10 counts of uttering forged cheques and one count of attempted uttering.

A Victoria policeman testified she cashed 10 of 50 cheques stolen by others from the Campbell River school board, getting a total of $3,590 from four department stores, five branches of one bank and one other bank branch.

On March 26, Ostler sentenced Mrs. Victoria Rene O'Sullivan, 20, of New Westminster, to four months definite and 12 months indeterminate for her part in the same cheque-cashing episode Feb. 24.

Friday, defence lawyer Philip Govan of White Rock appealed for a suspended sentence for Miss Quayle because it was a first offence, she had been "hired" by Mrs. O'Sullivan and the two women were working for two men who took the money and left the women holding the bag.

Ostler agreed "the whole affair was planned" by men who "didn't have enough guts to do it themselves" and then escaped punishment. He called the men "contemptible and cowardly."

And he told Miss Quayle that "probation is not an easy way out, as many people think . . . It's a very onerous thing to be on probation for two years."

CBC Film Could Enter Victoria Court Case

A CBC film probably is going to become part of the record in a trial at Victoria Provincial Court — but it's not certain whether the film will be evidence for the prosecution or the defence.

The film is of the demonstration at the opening last Jan. 21 of the B.C. Legislature session, and it could become evidence in the case of Paul Watson, 23, of Vancouver, charged with assault causing bodily harm to Legislature attendant George Mackay.

As Watson's trial began Friday, prosecutor John Macintyre said CBC headquarters in Toronto had "resisted" defence requests for the film and defence lawyer Peter Leask of Vancouver had obtained a County Court order demanding the CBC hand over the film.

However, Macintyre added he and Leask would have to view the film before it could be decided whether it was evidence for the prosecution, for the defence "or whether it is evidence at all."

So he sought — and received — permission from Judge William Ostler to present the evidence of the five crown witnesses and then have the case adjourned to June 9 for defence witnesses and possible viewing of the film — and then Ostler's decision.

Mackay and fellow attendant Joseph Parsons, both retired RCMP superintendents, and two RCMP officers and a Legislature electrician testified before the adjournment.

Main part of the evidence was Mackay's statement that Watson struck him twice near the left eye with a closed fist during the melee. Asked by Leask if Mackay had said to Watson before any blows that "you're next," the ex-RCMP officer replied: "I did not say it."

Mackay said he suffered two small cuts and a black eye.

Joint Units Next

Saanich council has taken another step in its continuing endeavor to supply the municipality with housing for low-income families.

Ald. Edith Gunning, chairman of the lands and housing committee, announced Friday that council has applied to B.C. Municipal Affairs Minister Dan Campbell to proceed with a tri-government agreement, under Section 35A of the National Housing Act, for acquisition of 60 units of predominantly two-bedroom housing for rental to families of low income.

As soon as the tri-government agreement is signed, Mrs. Gunning said, Saanich would advertise in the local press, seeking proposals for the construction of and sale to the government partnership of such small groups of housing but without specifying a ceiling price.

The accommodation would be in small groupings of attached housing of no more than 20 units and preferably fewer in a group, she said.

"There have been recently several attractive small developments of attached dwellings planned or built in Saanich. These are based on the concept of the intermediate density zone which was introduced into the Saanich zoning bylaw last year," Mrs. Gunning said.

"I would like to promote this sort of thing as one alternative to the single-family residence and as being more suitable to some areas of Saanich than larger complexes.

"Though the proposed units would be for rental accommodation at this time, they are of a type suitable to offer for sale at a later date if and when this becomes feasible."

Proposals for the housing would be examined and recommended on the basis of price, design and suitability of siting.

Mrs. Gunning said the B.C. Housing Management Commission in the Victoria area has nearly 200 applications for this type of accommodation, and the Community Council housing registry also indicates a great need for two-bedroom accommodation.

Saanich has provided 35 family housing units and 81 units for senior citizens in its family housing plan.

Budget In Limit

DUNCAN — For the first time Cowichan school board is within the limits of the educational financial formula with a total budget of $5,357,837 for 1971.

The board said recently the budget is within 10 per cent allowable increase over last year.

KILSHAWS
1115 FORT
AUCTION
Estate Clearance and Consigned
MODERN FURNISHINGS
FRIDAY at 7:00 p.m.
Living, Dining, Bedroom Suites
Rugs and Appliances

ANTIQUES
English and Oriental
AUCTION
May 14th and
other dates to be announced

APPRAISALS
For
Insurance — Probate
and Sale Purposes
Call Kilshaws
Kilshaws Auctioneers Ltd.
1115 Fort St. 384-6441

LUNDS
926 FORT STREET
FINE QUALITY
FURNISHINGS
BY AUCTION
TUES., 7:30 p.m.
and continuing with
SHERIFF'S SALE
VIEW
MON., 9 A.M. to 5 P.M.
TUES. TO SALETIME
Living Room Suites
Occasional Tables
Danish Teak Coffee Table
11-pce. "Knechtee"
Fr. Prov. Dining Ste.
9-pce. "Krug"
Oak Dining Room Ste.
(Refectory Table)
Oak China Cabinets
(One with Concave Glass)
TV Sets, Lamps, Expensive CARPETS, OIL PAINTINGS, CHINA, GLASS ORNAMENTS, OAK JACOBEAN STYLE UPHOLSTERED SETTEE.
A Large Selection of
Bedroom Furnishings
"Jenny Lind" Bunk Beds
Major Appliances
Electric Lawnmower

SHERIFF'S SALE
(Continued)
Approx. 70 Lots Including: Chandeliers, Light Fixtures, etc.,
And Many More Fine Lots
LUNDS AUCTIONEERS & APPRAISERS PHONE 386-3308

OPEN HOUSE
Sat., May 1, 11 a.m. to 5 p.m.
Sun., May 2, 2 p.m. to 5 p.m.
LAMPSON COURT
Condominium Townhouse and Penthouse Apt.
477 Lampson St., Victoria, B.C.
3 BEDROOM UNITS
Full Price, Including Range and Refrig.
$14,400.00
Townhouses feature private entrances and patios. Living Room, Kitchen — Dining Room and utility room. Penthouses Have 24 ft. living-dining area with full length balcony.
Almost half of the apartments have been sold, before completion of the Building. The Provincial home-aquisition grant may be all the down-payment you need. Discuss your qualifications with Mr. Hume Waring: Phone 382-2159.
G. H. WHEATON LTD.
GENERAL CONTRACTORS

TODAY'S SUCCESSFUL WORKING WOMAN KNOWS . . .

WHEN TIME IS VALUABLE, CLASSIFIED ADS ARE INDISPENSABLE

A woman has to be organized to be a mother, run a home, look sharp and be sharp for the job. You can be sure Classified Ads make her job easier.

Join these smart shoppers who read Classified Ads daily. You'll find a baby sitter, nursery school or domestic help to keep things running smoothly while you're on the job. You'll find a dependable car to get you to and from work. You'll find service firms to take care of home repairs and upkeep. You'll find good buys in home furnishings, appliances . . . almost anything . . . AND, best of all, you can do your shopping in Classified on your lunch hour or coffee break!

So make every minute count; check the Classified Ads today and every day . . . you may even find a better job!

CLASSIFIED ADS
Give you more your family time for
VICTORIA DAILY NEWSPAPERS